

Service Layer Credits: Source: Esri, DigitalGlobe, GeoEye, Earthstar Geographics, CNES/Airbus DS, USDA, USGS, AeroGRID, IGN, and the GIS User Community

Legend

- Reach Extent
- Persistent Habitat - Cabot Flow 1 Thru 2
- Quality Habitat - Cabot Flow 1 and 2
- Quality Habitat - Cabot Flow 2 Only
- Quality Habitat - Cabot Flow 1 Only



FIRSTLIGHT HYDRO GENERATING COMPANY
 Northfield Mountain Pumped Storage Project No. 2485
 Turners Falls Hydroelectric Project No. 1889
RELICENSING STUDY 3.3.1

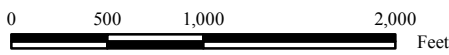

Persistent Habitat
 American Shad-Spawning
 Bypass Flow: 200 cfs
 Cabot Flow 1: 2500 cfs
 Cabot Flow 2: 7000 cfs

Copyright © 2016 FirstLight Power Resources All rights reserved.

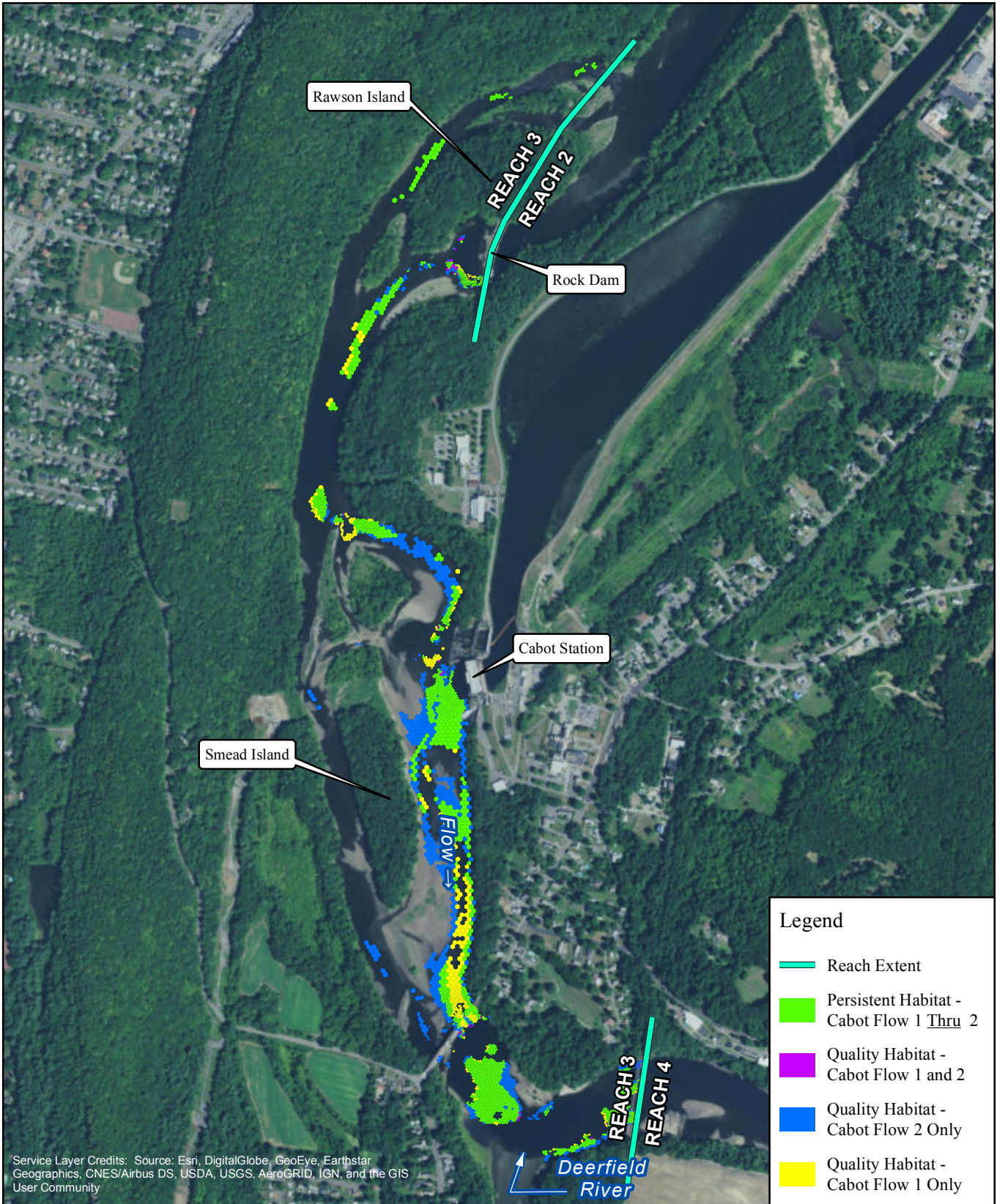

Service Layer Credits: Source: Esri, DigitalGlobe, GeoEye, Earthstar Geographics, CNES/Airbus DS, USDA, USGS, AeroGRID, IGN, and the GIS User Community

Legend

- Reach Extent
- Persistent Habitat - Cabot Flow 1 Thru 2
- Quality Habitat - Cabot Flow 1 and 2
- Quality Habitat - Cabot Flow 2 Only
- Quality Habitat - Cabot Flow 1 Only



FIRSTLIGHT HYDRO GENERATING COMPANY
 Northfield Mountain Pumped Storage Project No. 2485
 Turners Falls Hydroelectric Project No. 1889
RELICENSING STUDY 3.3.1

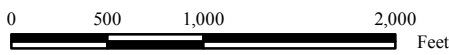

Persistent Habitat
 American Shad-Spawning
 Bypass Flow: 500 cfs
 Cabot Flow 1: 2500 cfs
 Cabot Flow 2: 7000 cfs

Copyright © 2016 FirstLight Power Resources All rights reserved.

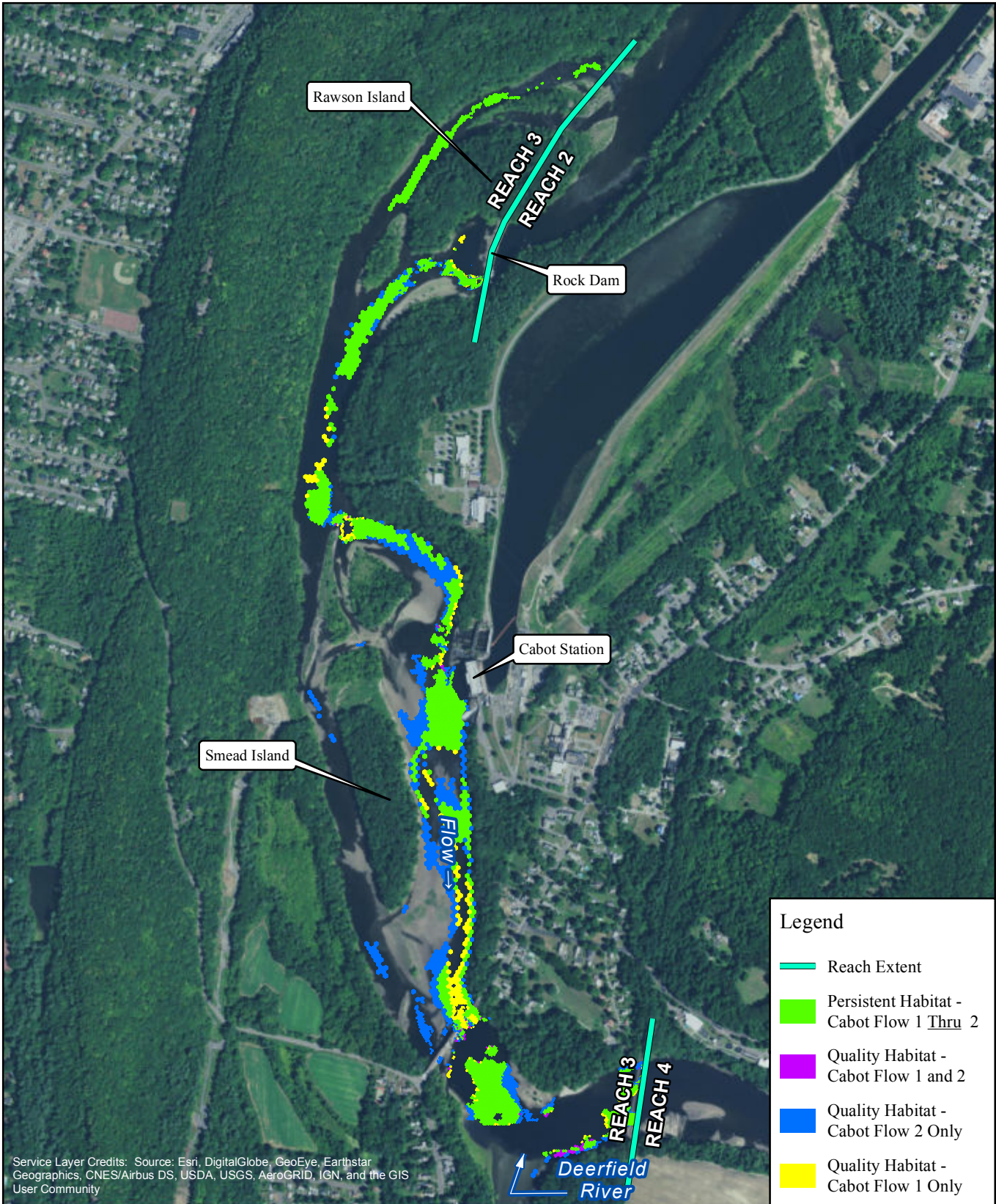

Service Layer Credits: Source: Esri, DigitalGlobe, GeoEye, Earthstar Geographics, CNES/Airbus DS, USDA, USGS, AeroGRID, IGN, and the GIS User Community

Legend

- Reach Extent
- Persistent Habitat - Cabot Flow 1 Thru 2
- Quality Habitat - Cabot Flow 1 and 2
- Quality Habitat - Cabot Flow 2 Only
- Quality Habitat - Cabot Flow 1 Only



FIRSTLIGHT HYDRO GENERATING COMPANY
 Northfield Mountain Pumped Storage Project No. 2485
 Turners Falls Hydroelectric Project No. 1889

RELICENSING STUDY 3.3.1

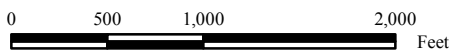

Persistent Habitat
 American Shad-Spawning Bypass Flow:

Cabot Flow 1:	1000 cfs
Cabot Flow 2:	2500 cfs
	7000 cfs

Copyright © 2016 FirstLight Power Resources All rights reserved.

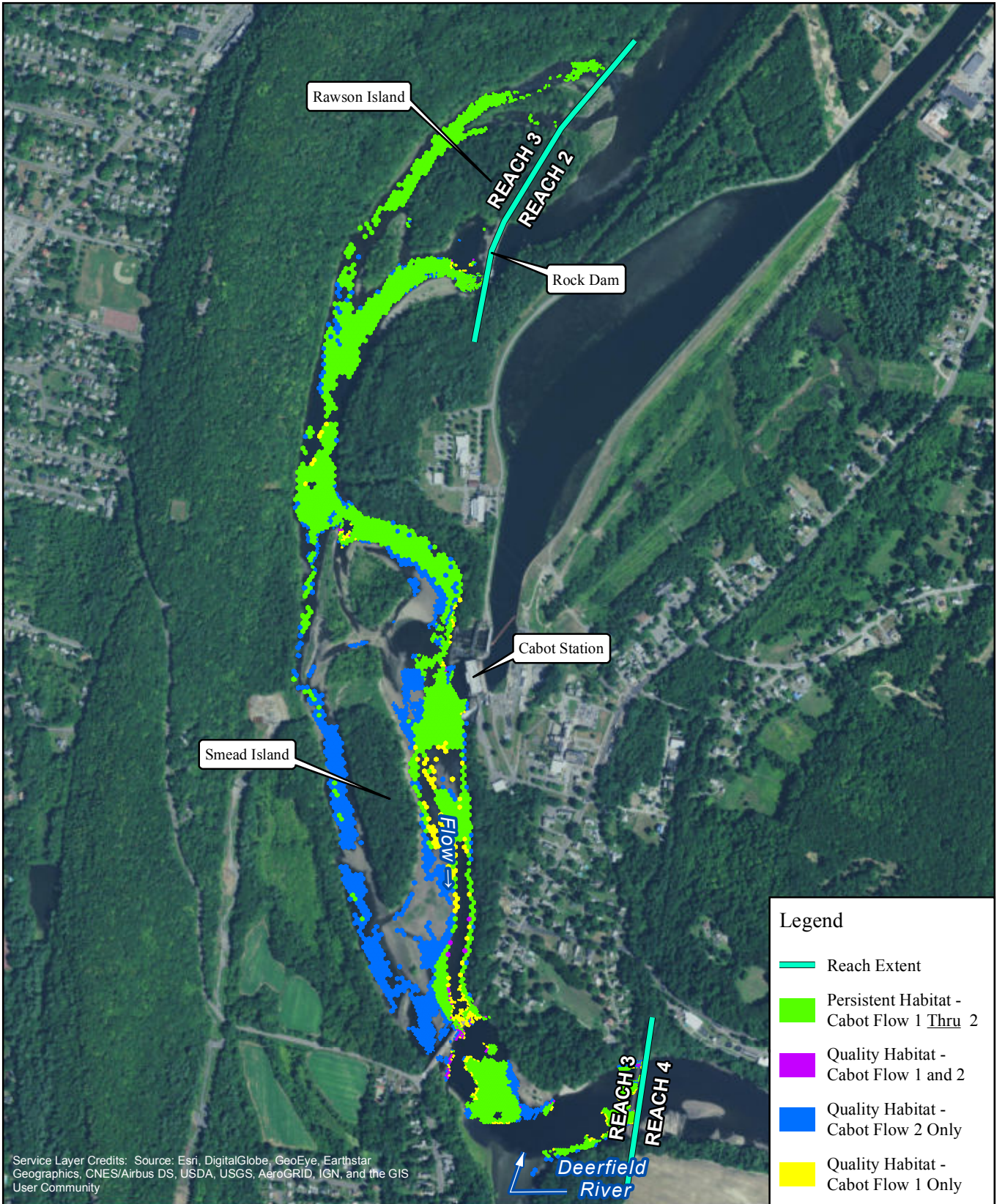

Service Layer Credits: Source: Esri, DigitalGlobe, GeoEye, Earthstar Geographics, CNES/Airbus DS, USDA, USGS, AeroGRID, IGN, and the GIS User Community

Legend

- Reach Extent
- Persistent Habitat - Cabot Flow 1 Thru 2
- Quality Habitat - Cabot Flow 1 and 2
- Quality Habitat - Cabot Flow 2 Only
- Quality Habitat - Cabot Flow 1 Only



FIRSTLIGHT HYDRO GENERATING COMPANY
 Northfield Mountain Pumped Storage Project No. 2485
 Turners Falls Hydroelectric Project No. 1889

RELICENSING STUDY 3.3.1

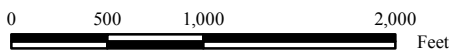

Persistent Habitat
 American Shad-Spawning
 Bypass Flow: 3000 cfs
 Cabot Flow 1: 2500 cfs
 Cabot Flow 2: 7000 cfs

Copyright © 2016 FirstLight Power Resources All rights reserved.

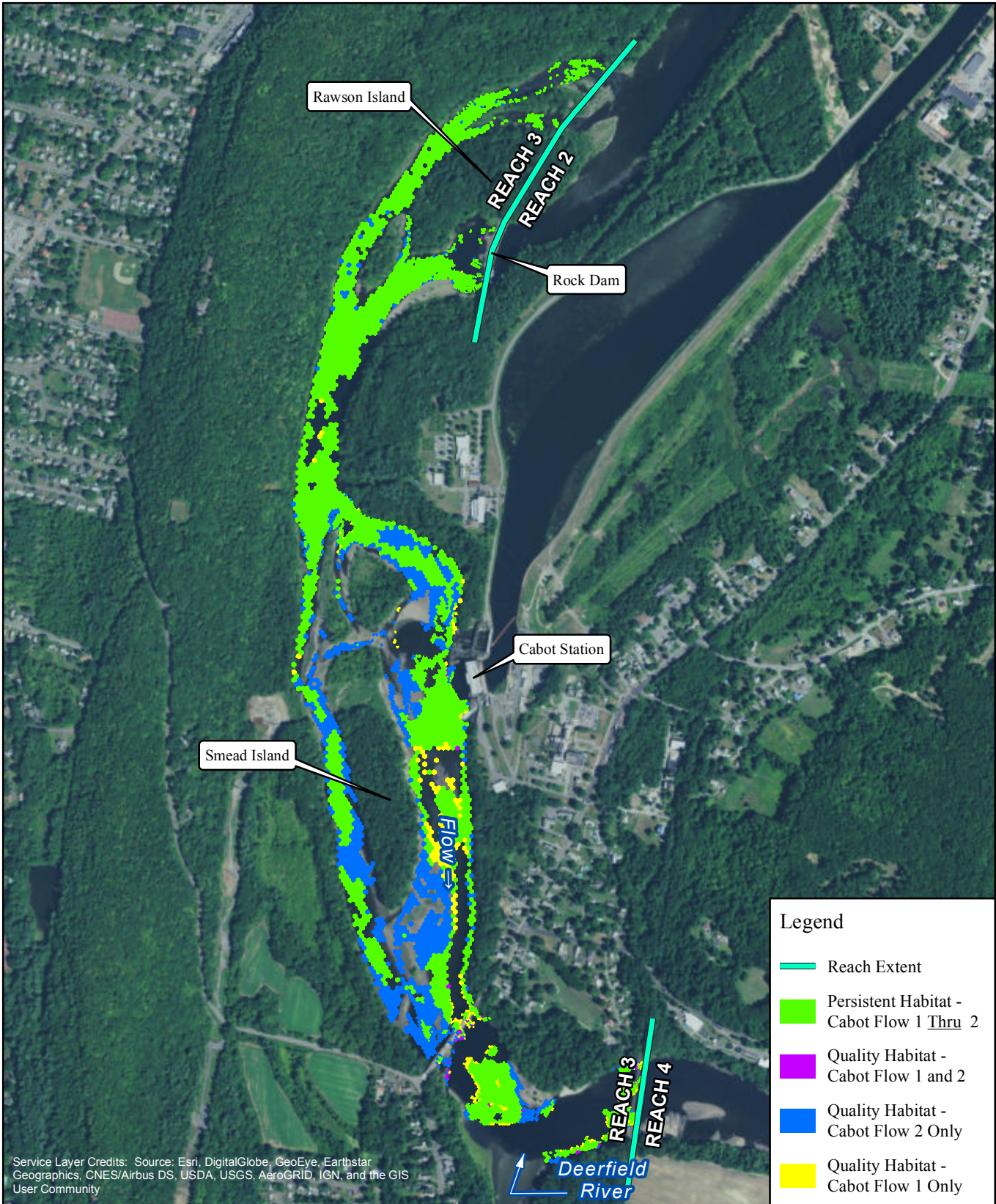

Service Layer Credits: Source: Esri, DigitalGlobe, GeoEye, Earthstar Geographics, CNES/Airbus DS, USDA, USGS, AeroGRID, IGN, and the GIS User Community

Legend

- Reach Extent
- Persistent Habitat - Cabot Flow 1 Thru 2
- Quality Habitat - Cabot Flow 1 and 2
- Quality Habitat - Cabot Flow 2 Only
- Quality Habitat - Cabot Flow 1 Only



FIRSTLIGHT HYDRO GENERATING COMPANY
 Northfield Mountain Pumped Storage Project No. 2485
 Turners Falls Hydroelectric Project No. 1889

RELICENSING STUDY 3.3.1

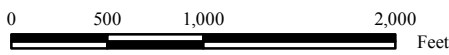

Persistent Habitat
 American Shad-Spawning
 Bypass Flow: 5000 cfs
 Cabot Flow 1: 2500 cfs
 Cabot Flow 2: 7000 cfs

Copyright © 2016 FirstLight Power Resources All rights reserved.

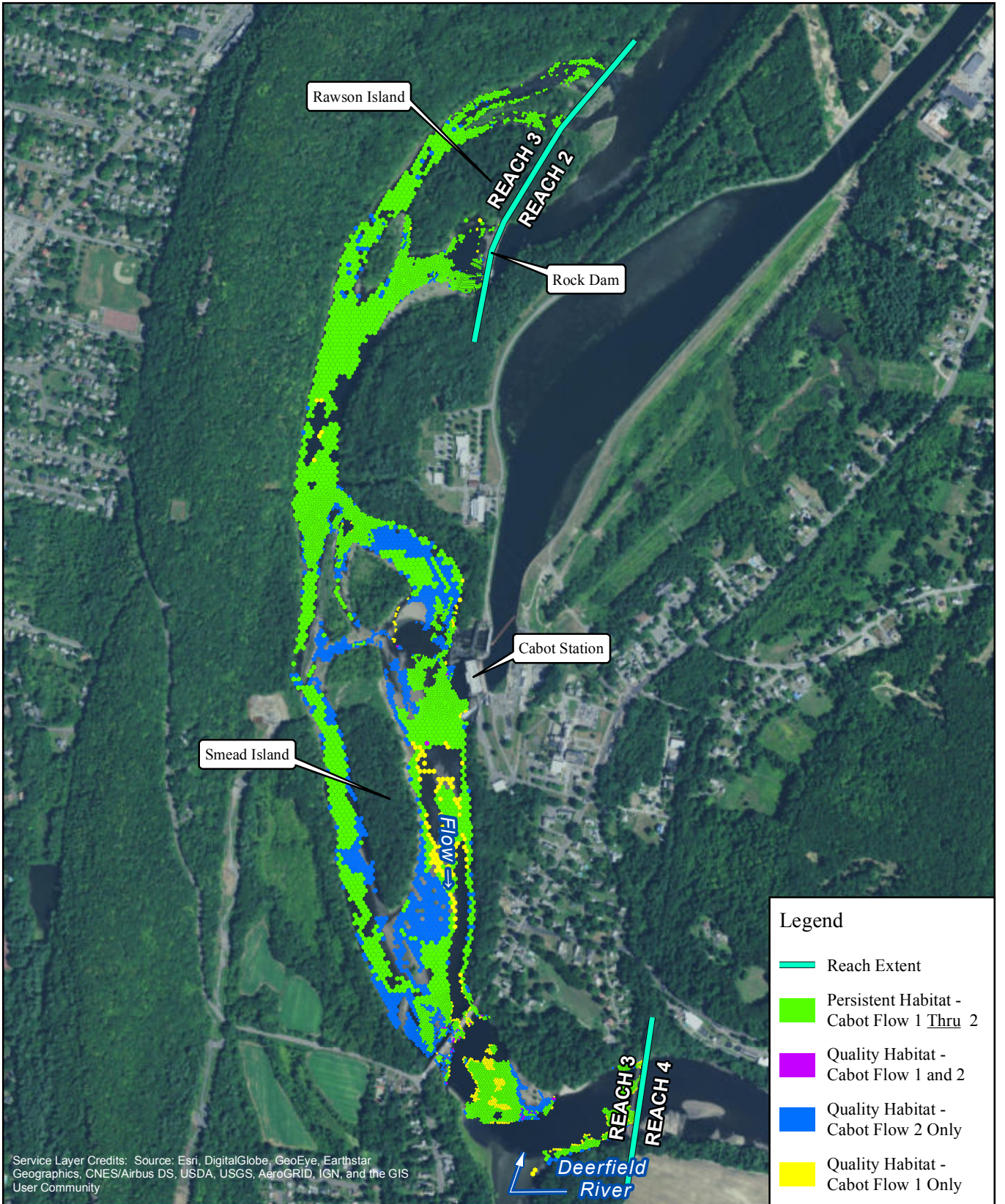

Service Layer Credits: Source: Esri, DigitalGlobe, GeoEye, Earthstar Geographics, CNES/Airbus DS, USDA, USGS, AeroGRID, IGN, and the GIS User Community

Legend

- Reach Extent
- Persistent Habitat - Cabot Flow 1 Thru 2
- Quality Habitat - Cabot Flow 1 and 2
- Quality Habitat - Cabot Flow 2 Only
- Quality Habitat - Cabot Flow 1 Only



FIRSTLIGHT HYDRO GENERATING COMPANY
 Northfield Mountain Pumped Storage Project No. 2485
 Turners Falls Hydroelectric Project No. 1889

RELICENSING STUDY 3.3.1

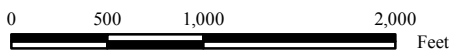

Persistent Habitat
 American Shad-Spawning
 Bypass Flow: 6500 cfs
 Cabot Flow 1: 2500 cfs
 Cabot Flow 2: 7000 cfs

Copyright © 2016 FirstLight Power Resources All rights reserved.

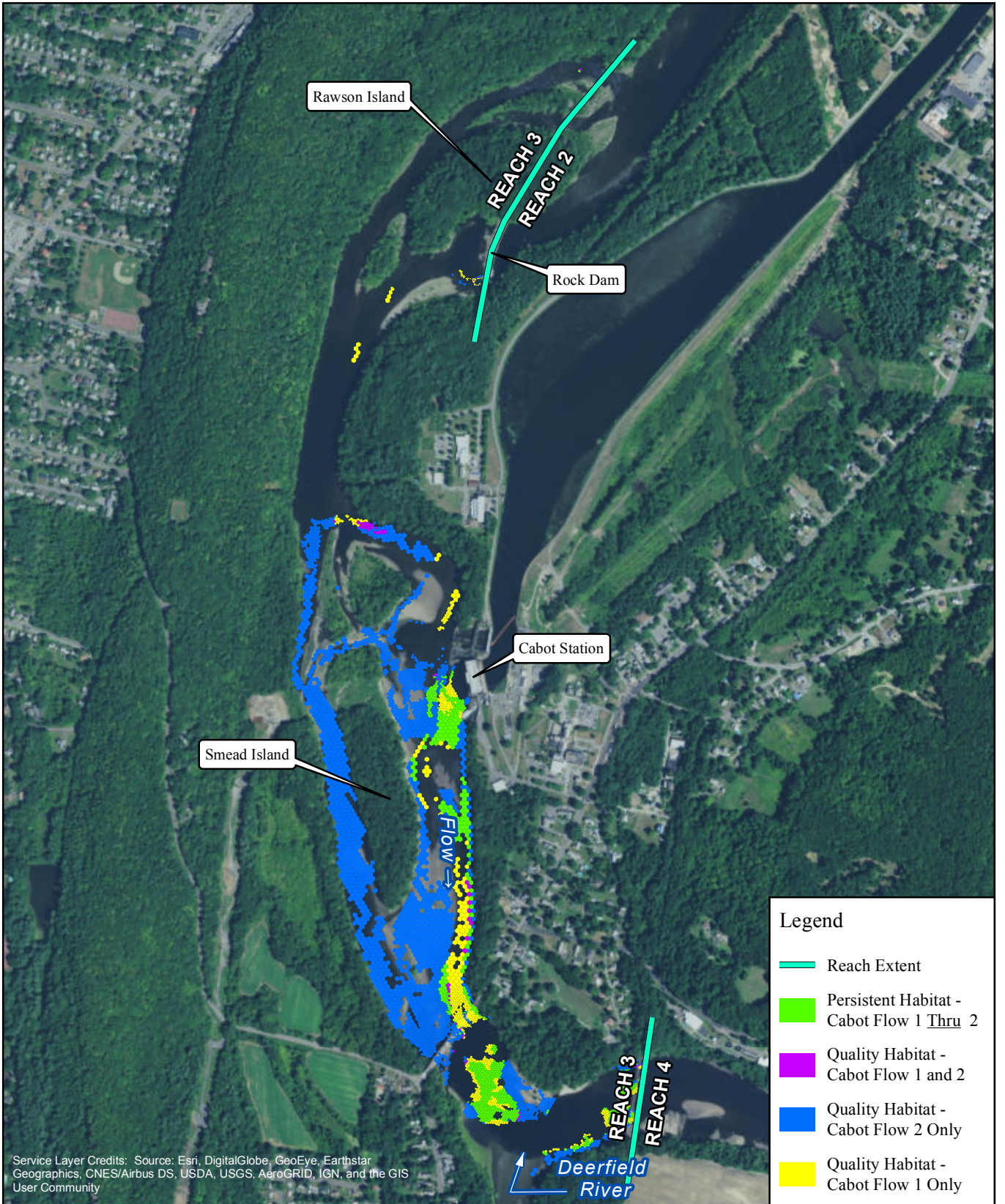

Service Layer Credits: Source: Esri, DigitalGlobe, GeoEye, Earthstar Geographics, CNES/Airbus DS, USDA, USGS, AeroGRID, IGN, and the GIS User Community

FIRSTLIGHT HYDRO GENERATING COMPANY
 Northfield Mountain Pumped Storage Project No. 2485
 Turners Falls Hydroelectric Project No. 1889
RELICENSING STUDY 3.3.1

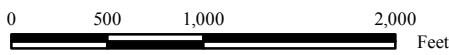

Persistent Habitat
 American Shad-Spawning
 Bypass Flow: 200 cfs
 Cabot Flow 1: 2500 cfs
 Cabot Flow 2: 14000 cfs

Copyright © 2016 FirstLight Power Resources All rights reserved.

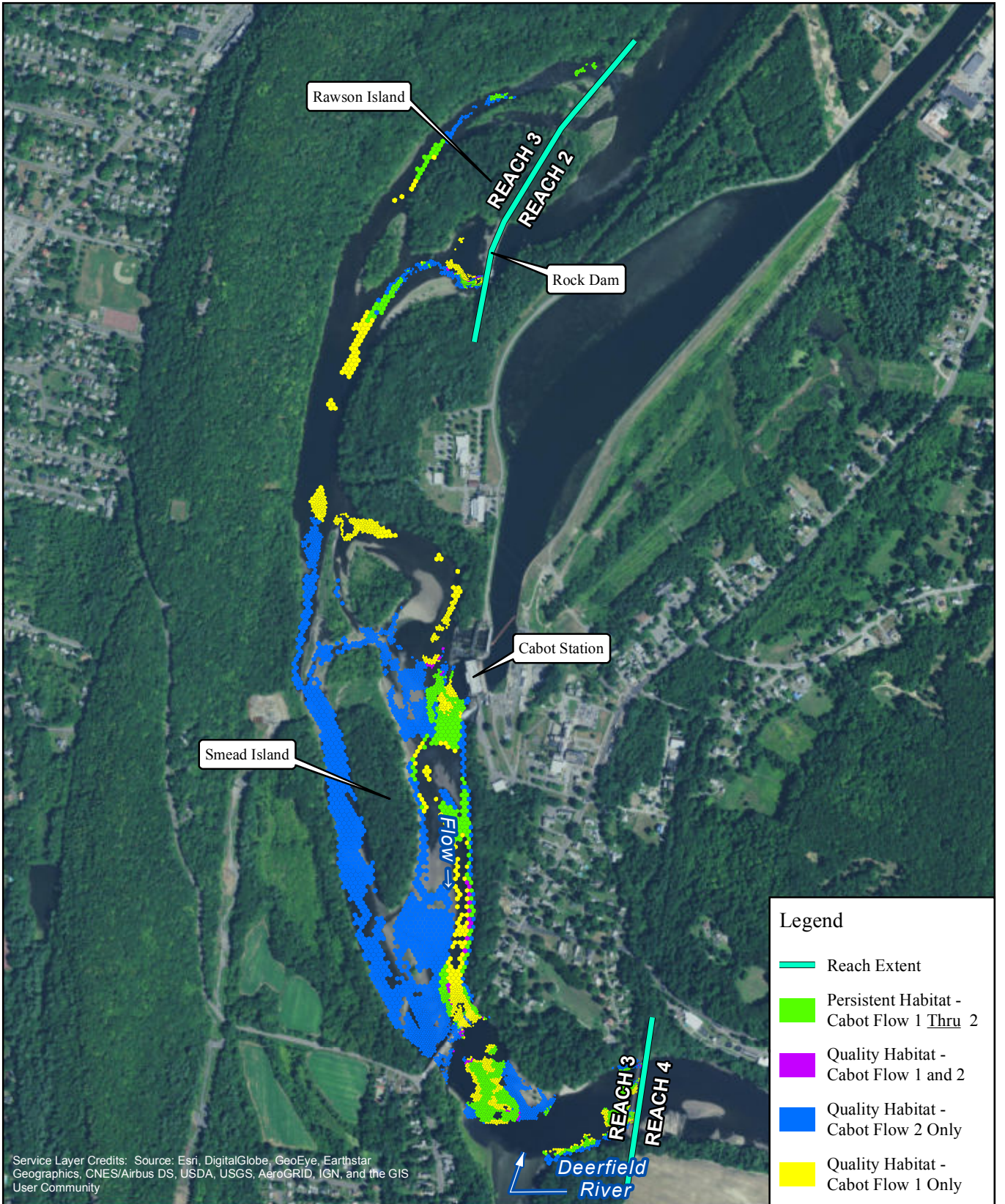

Legend

- Reach Extent
- Persistent Habitat - Cabot Flow 1 Thru 2
- Quality Habitat - Cabot Flow 1 and 2
- Quality Habitat - Cabot Flow 2 Only
- Quality Habitat - Cabot Flow 1 Only

Service Layer Credits: Source: Esri, DigitalGlobe, GeoEye, Earthstar Geographics, CNES/Airbus DS, USDA, USGS, AeroGRID, IGN, and the GIS User Community

FIRSTLIGHT HYDRO GENERATING COMPANY
 Northfield Mountain Pumped Storage Project No. 2485
 Turners Falls Hydroelectric Project No. 1889
RELICENSING STUDY 3.3.1

Persistent Habitat
 American Shad-Spawning
 Bypass Flow: 500 cfs
 Cabot Flow 1: 2500 cfs
 Cabot Flow 2: 14000 cfs

0 500 1,000 2,000 Feet

Copyright © 2016 FirstLight Power Resources All rights reserved.

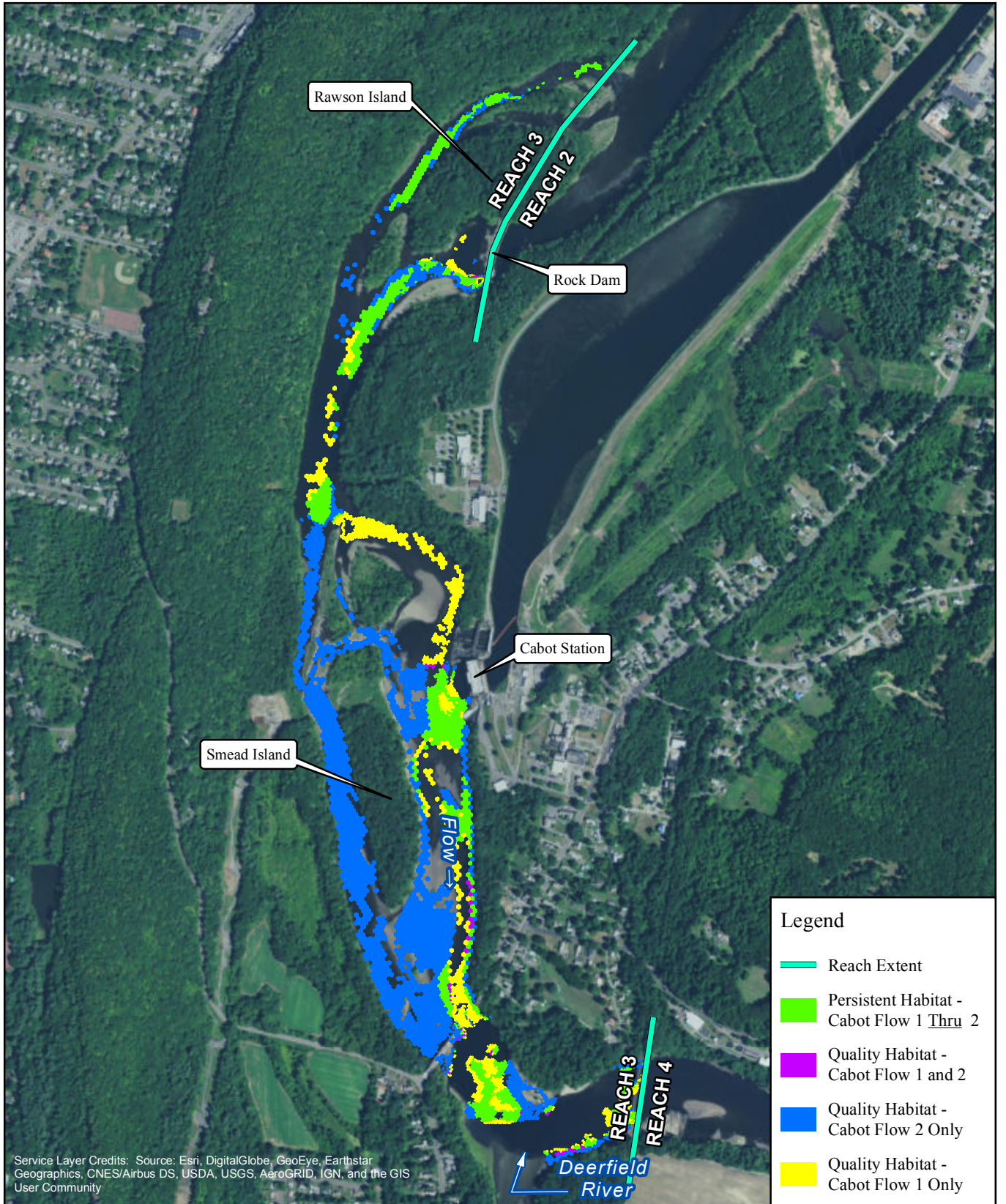

Service Layer Credits: Source: Esri, DigitalGlobe, GeoEye, Earthstar Geographics, CNES/Airbus DS, USDA, USGS, AeroGRID, IGN, and the GIS User Community

Legend

- Reach Extent
- Persistent Habitat - Cabot Flow 1 Thru 2
- Quality Habitat - Cabot Flow 1 and 2
- Quality Habitat - Cabot Flow 2 Only
- Quality Habitat - Cabot Flow 1 Only

FIRSTLIGHT HYDRO GENERATING COMPANY
 Northfield Mountain Pumped Storage Project No. 2485
 Turners Falls Hydroelectric Project No. 1889

RELICENSING STUDY 3.3.1

Persistent Habitat
 American Shad-Spawning
 Bypass Flow: 1000 cfs
 Cabot Flow 1: 2500 cfs
 Cabot Flow 2: 14000 cfs

0 500 1,000 2,000 Feet

Copyright © 2016 FirstLight Power Resources All rights reserved.

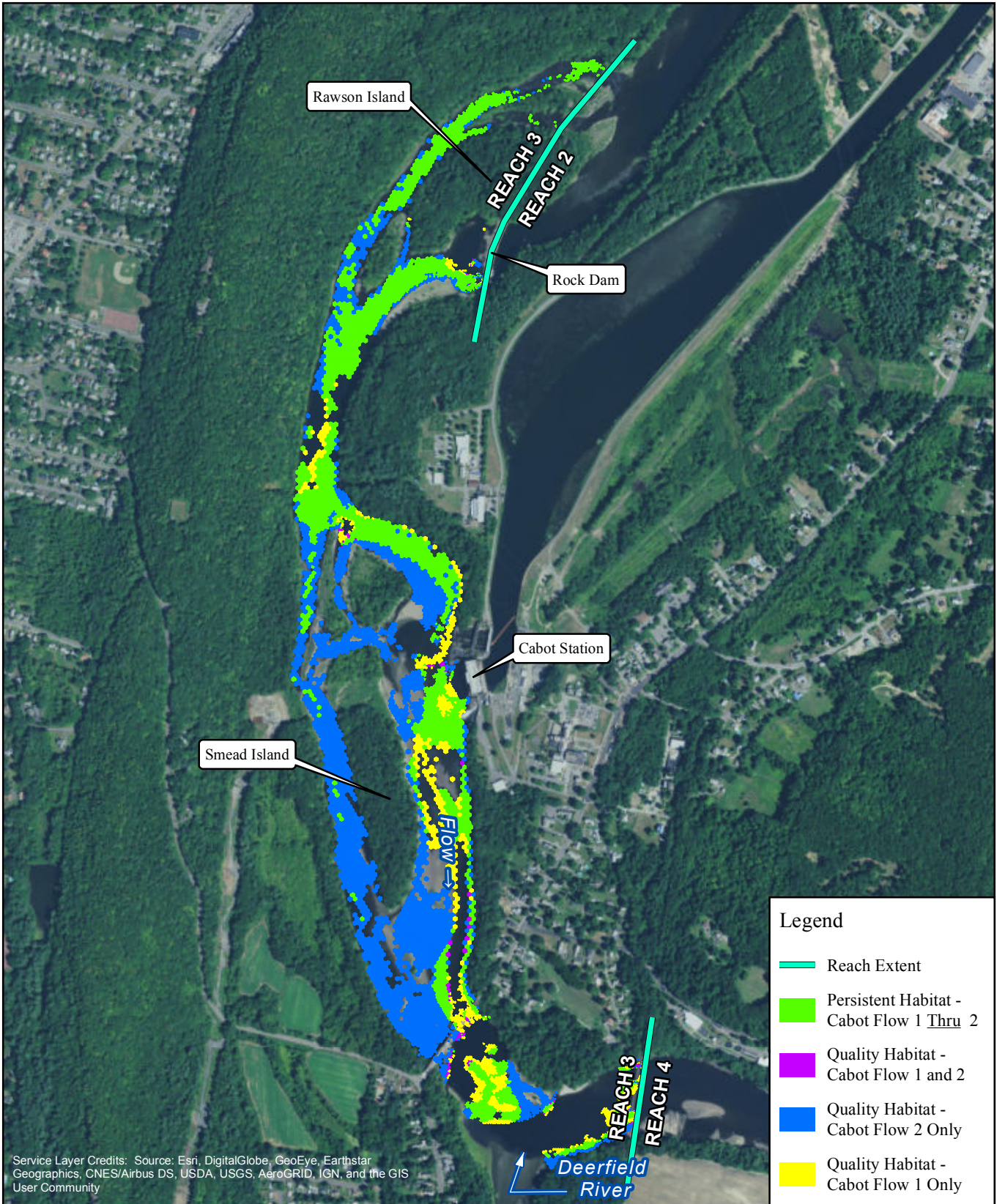

Service Layer Credits: Source: Esri, DigitalGlobe, GeoEye, Earthstar Geographics, CNES/Airbus DS, USDA, USGS, AeroGRID, IGN, and the GIS User Community

Legend

- Reach Extent
- Persistent Habitat - Cabot Flow 1 Thru 2
- Quality Habitat - Cabot Flow 1 and 2
- Quality Habitat - Cabot Flow 2 Only
- Quality Habitat - Cabot Flow 1 Only



FIRSTLIGHT HYDRO GENERATING COMPANY
 Northfield Mountain Pumped Storage Project No. 2485
 Turners Falls Hydroelectric Project No. 1889

RELICENSING STUDY 3.3.1

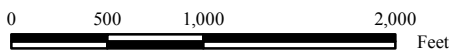

Persistent Habitat
 American Shad-Spawning
 Bypass Flow: 3000 cfs
 Cabot Flow 1: 2500 cfs
 Cabot Flow 2: 14000 cfs

Copyright © 2016 FirstLight Power Resources All rights reserved.

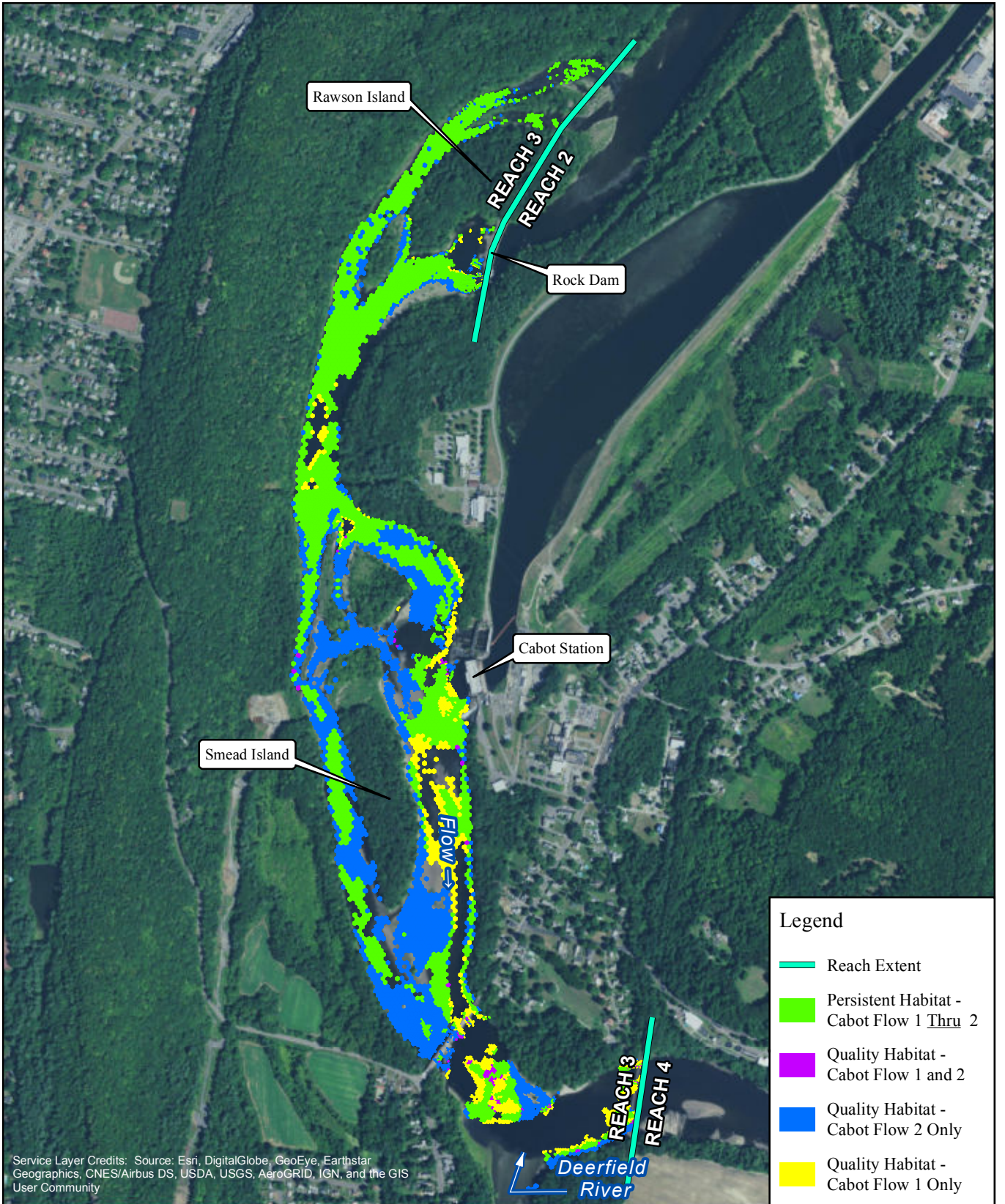

Service Layer Credits: Source: Esri, DigitalGlobe, GeoEye, Earthstar Geographics, CNES/Airbus DS, USDA, USGS, AeroGRID, IGN, and the GIS User Community

Legend

- Reach Extent
- Persistent Habitat - Cabot Flow 1 Thru 2
- Quality Habitat - Cabot Flow 1 and 2
- Quality Habitat - Cabot Flow 2 Only
- Quality Habitat - Cabot Flow 1 Only



FIRSTLIGHT HYDRO GENERATING COMPANY
 Northfield Mountain Pumped Storage Project No. 2485
 Turners Falls Hydroelectric Project No. 1889

RELICENSING STUDY 3.3.1

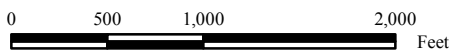

Persistent Habitat
 American Shad-Spawning
 Bypass Flow: 5000 cfs
 Cabot Flow 1: 2500 cfs
 Cabot Flow 2: 14000 cfs

Copyright © 2016 FirstLight Power Resources All rights reserved.

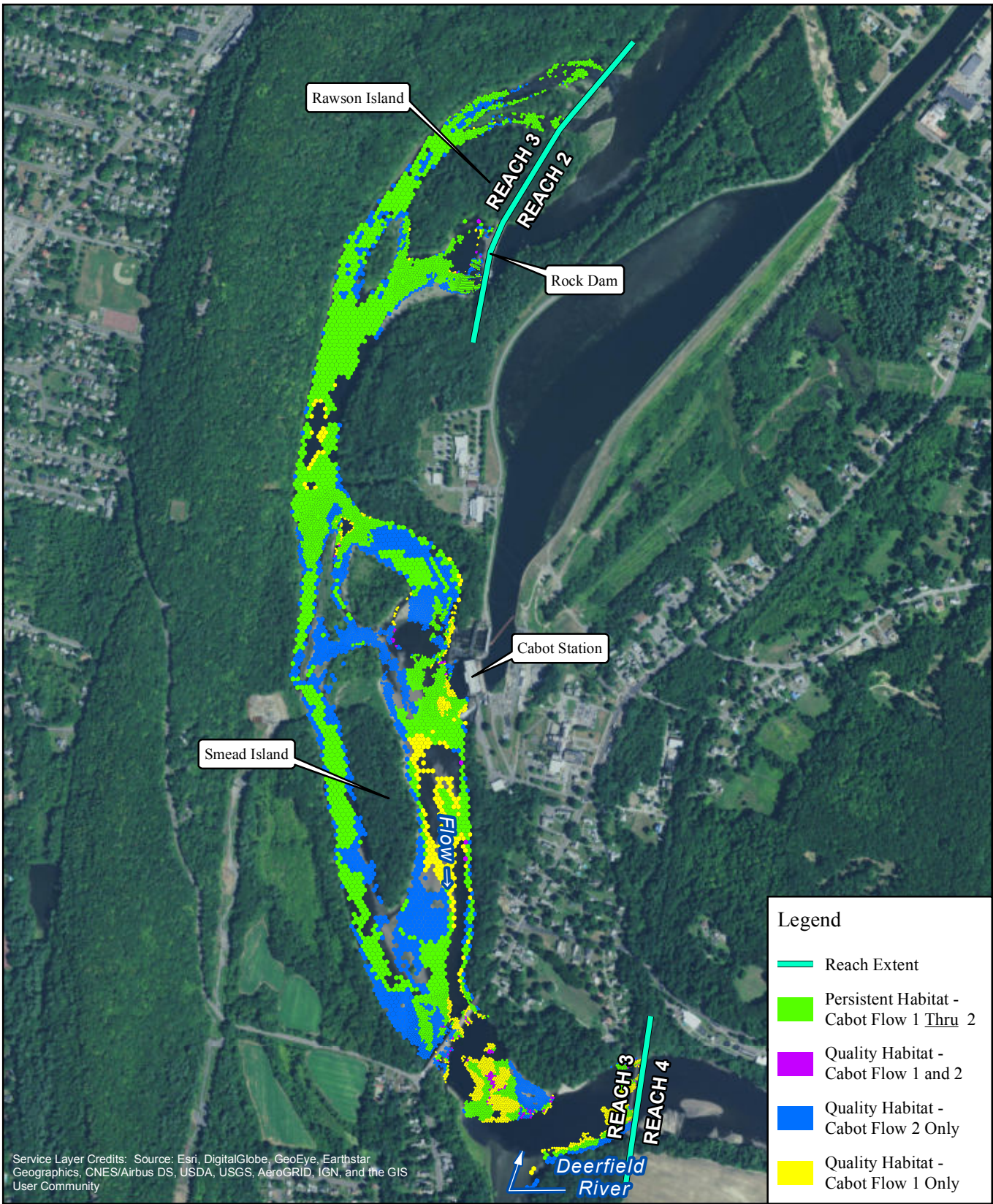

Service Layer Credits: Source: Esri, DigitalGlobe, GeoEye, Earthstar Geographics, CNES/Airbus DS, USDA, USGS, AeroGRID, IGN, and the GIS User Community

Legend

- Reach Extent
- Persistent Habitat - Cabot Flow 1 Thru 2
- Quality Habitat - Cabot Flow 1 and 2
- Quality Habitat - Cabot Flow 2 Only
- Quality Habitat - Cabot Flow 1 Only



FIRSTLIGHT HYDRO GENERATING COMPANY
 Northfield Mountain Pumped Storage Project No. 2485
 Turners Falls Hydroelectric Project No. 1889
RELICENSING STUDY 3.3.1

Persistent Habitat
 American Shad-Spawning
 Bypass Flow: 6500 cfs
 Cabot Flow 1: 2500 cfs
 Cabot Flow 2: 14000 cfs

N



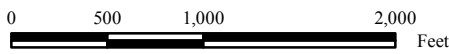

0 500 1,000 2,000 Feet

Copyright © 2016 FirstLight Power Resources All rights reserved.

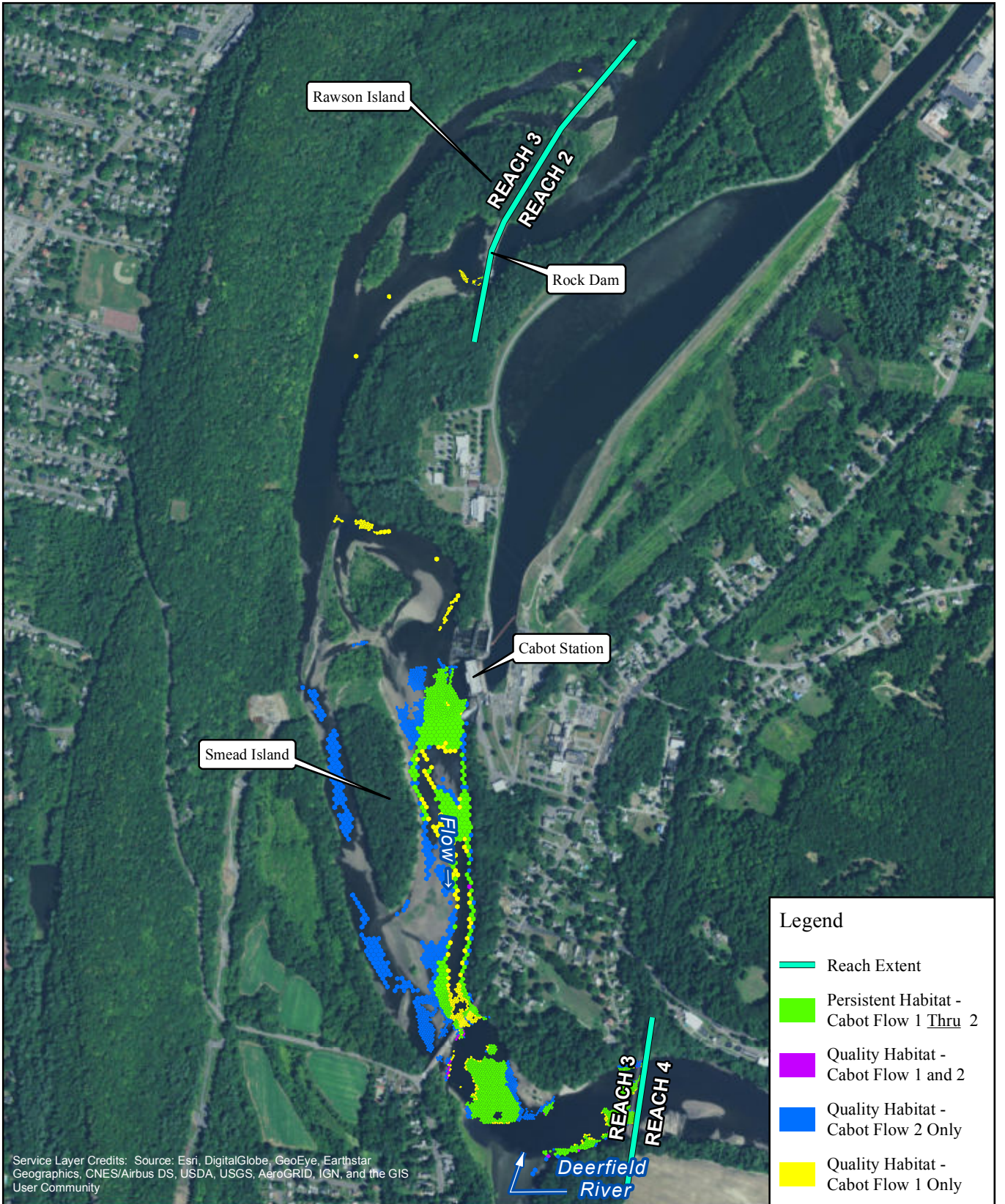

Service Layer Credits: Source: Esri, DigitalGlobe, GeoEye, Earthstar Geographics, CNES/Airbus DS, USDA, USGS, AeroGRID, IGN, and the GIS User Community

Legend

- Reach Extent
- Persistent Habitat - Cabot Flow 1 Thru 2
- Quality Habitat - Cabot Flow 1 and 2
- Quality Habitat - Cabot Flow 2 Only
- Quality Habitat - Cabot Flow 1 Only



FIRSTLIGHT HYDRO GENERATING COMPANY
 Northfield Mountain Pumped Storage Project No. 2485
 Turners Falls Hydroelectric Project No. 1889

RELICENSING STUDY 3.3.1

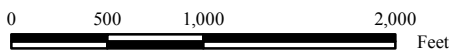

Persistent Habitat

American Shad-Spawning Bypass Flow:	200 cfs
Cabot Flow 1:	4500 cfs
Cabot Flow 2:	9000 cfs

Copyright © 2016 FirstLight Power Resources All rights reserved.

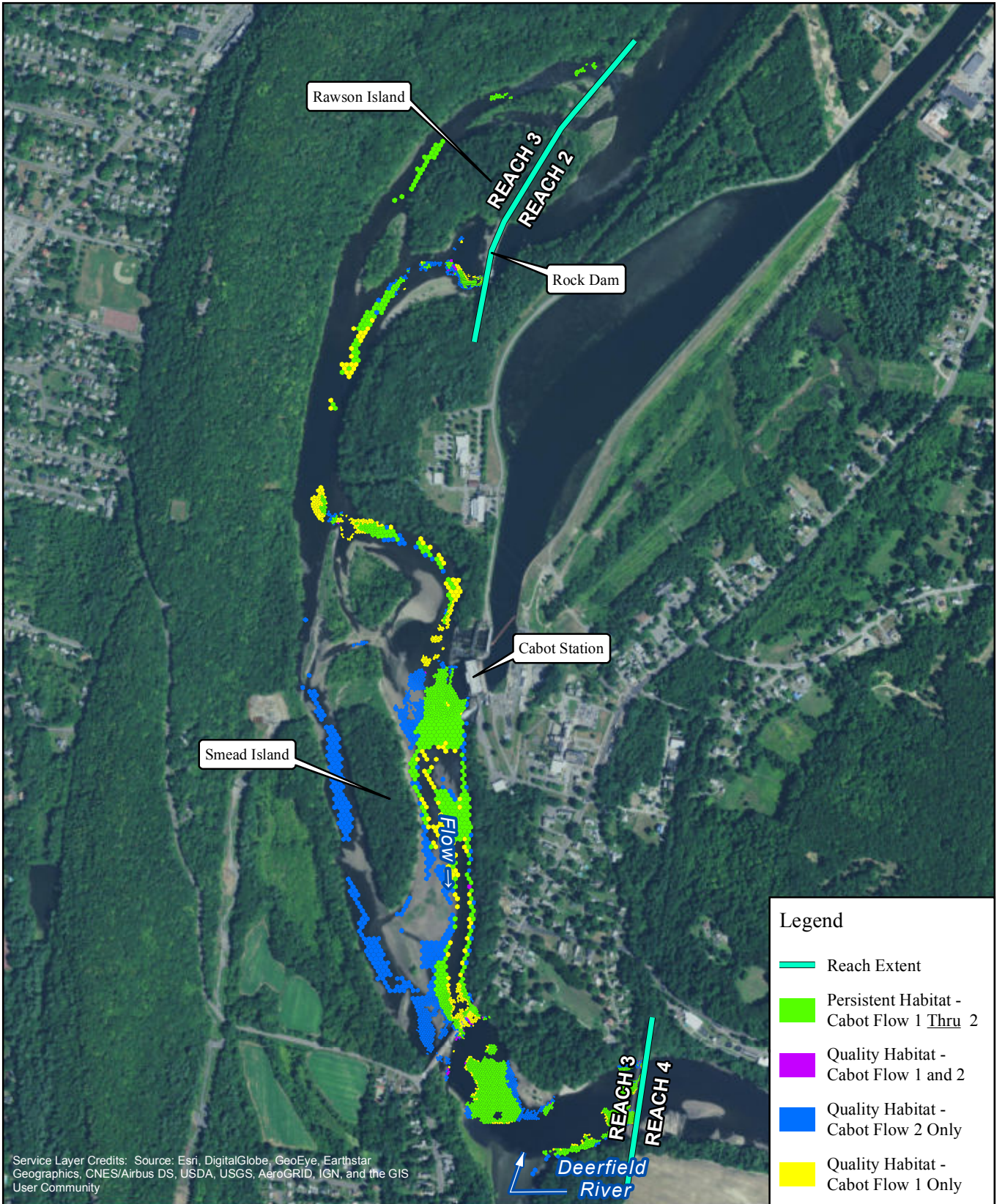

Service Layer Credits: Source: Esri, DigitalGlobe, GeoEye, Earthstar Geographics, CNES/Airbus DS, USDA, USGS, AeroGRID, IGN, and the GIS User Community

Legend

- Reach Extent
- Persistent Habitat - Cabot Flow 1 Thru 2
- Quality Habitat - Cabot Flow 1 and 2
- Quality Habitat - Cabot Flow 2 Only
- Quality Habitat - Cabot Flow 1 Only



FIRSTLIGHT HYDRO GENERATING COMPANY
 Northfield Mountain Pumped Storage Project No. 2485
 Turners Falls Hydroelectric Project No. 1889
RELICENSING STUDY 3.3.1

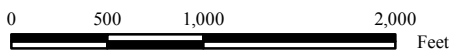

Persistent Habitat
 American Shad-Spawning
 Bypass Flow: 500 cfs
 Cabot Flow 1: 4500 cfs
 Cabot Flow 2: 9000 cfs

Copyright © 2016 FirstLight Power Resources All rights reserved.

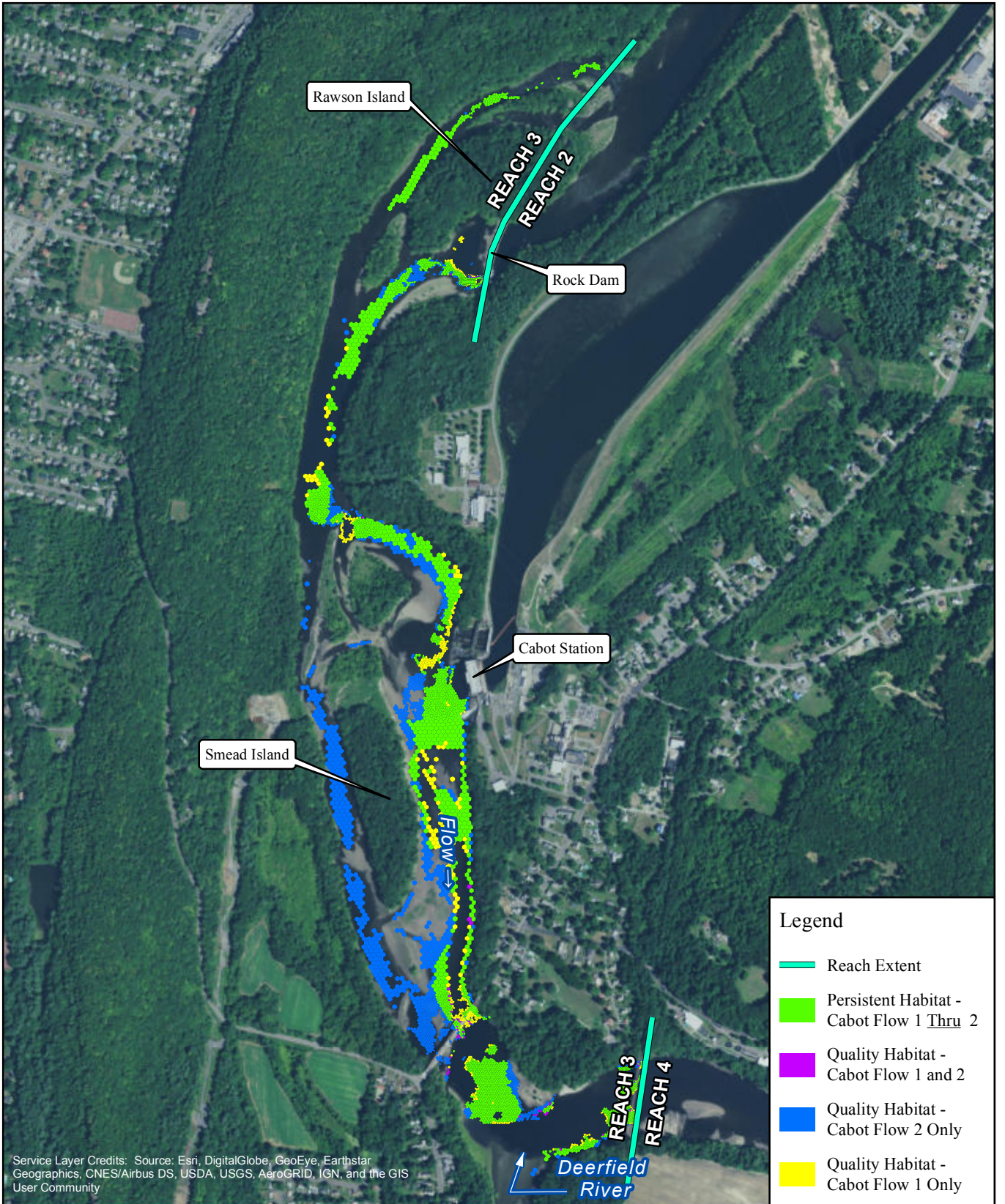

Service Layer Credits: Source: Esri, DigitalGlobe, GeoEye, Earthstar Geographics, CNES/Airbus DS, USDA, USGS, AeroGRID, IGN, and the GIS User Community

Legend

- Reach Extent
- Persistent Habitat - Cabot Flow 1 Thru 2
- Quality Habitat - Cabot Flow 1 and 2
- Quality Habitat - Cabot Flow 2 Only
- Quality Habitat - Cabot Flow 1 Only



FIRSTLIGHT HYDRO GENERATING COMPANY
 Northfield Mountain Pumped Storage Project No. 2485
 Turners Falls Hydroelectric Project No. 1889

RELICENSING STUDY 3.3.1

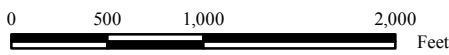

Persistent Habitat

American Shad-Spawning Bypass Flow:	1000 cfs
Cabot Flow 1:	4500 cfs
Cabot Flow 2:	9000 cfs

Copyright © 2016 FirstLight Power Resources All rights reserved.

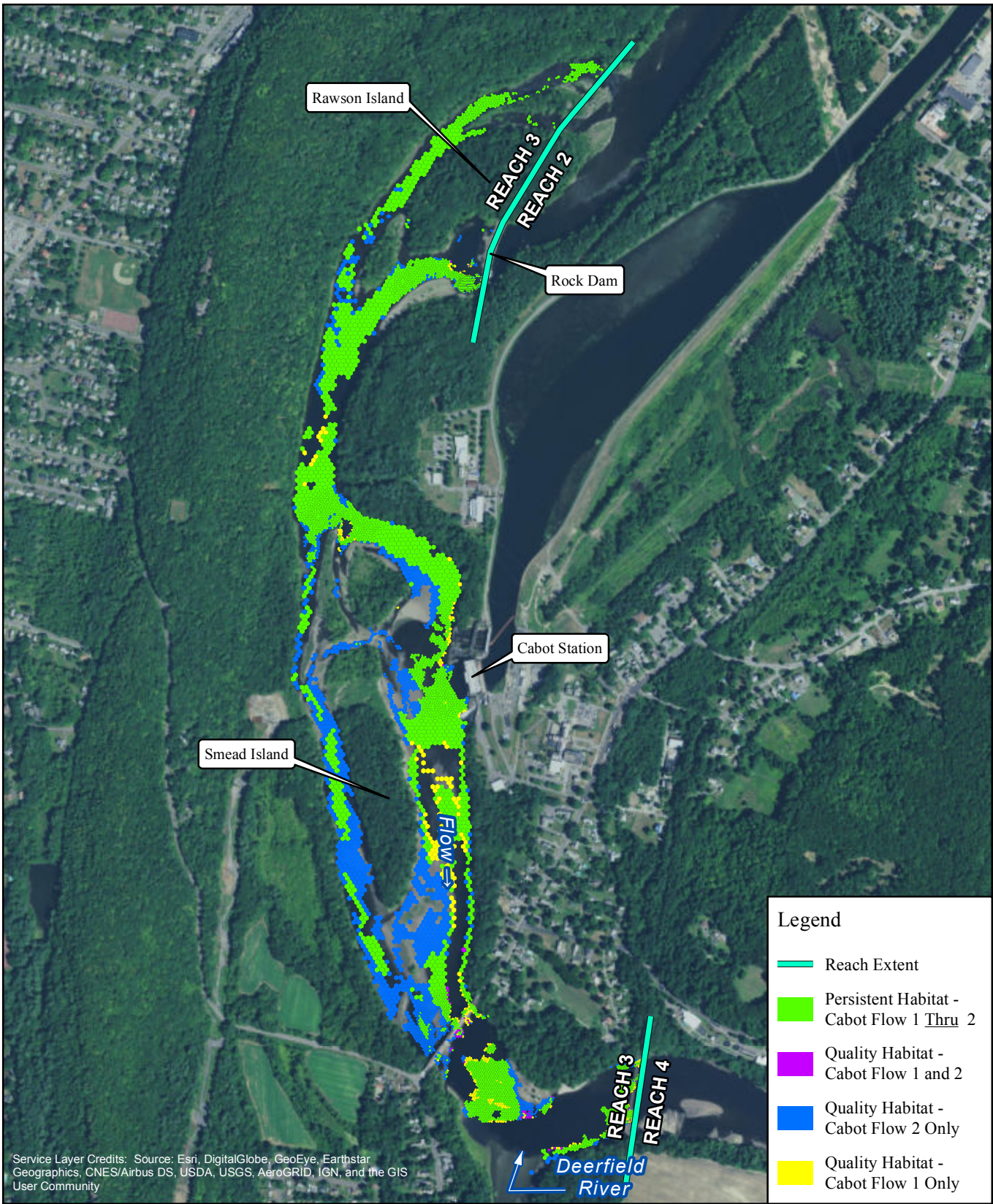

Service Layer Credits: Source: Esri, DigitalGlobe, GeoEye, Earthstar Geographics, CNES/Airbus DS, USDA, USGS, AeroGRID, IGN, and the GIS User Community

Legend

- Reach Extent
- Persistent Habitat - Cabot Flow 1 Thru 2
- Quality Habitat - Cabot Flow 1 and 2
- Quality Habitat - Cabot Flow 2 Only
- Quality Habitat - Cabot Flow 1 Only



FIRSTLIGHT HYDRO GENERATING COMPANY
 Northfield Mountain Pumped Storage Project No. 2485
 Turners Falls Hydroelectric Project No. 1889

RELICENSING STUDY 3.3.1

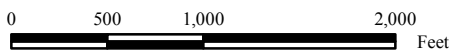

Persistent Habitat
 American Shad-Spawning

Bypass Flow:	3000 cfs
Cabot Flow 1:	4500 cfs
Cabot Flow 2:	9000 cfs

Copyright © 2016 FirstLight Power Resources All rights reserved.

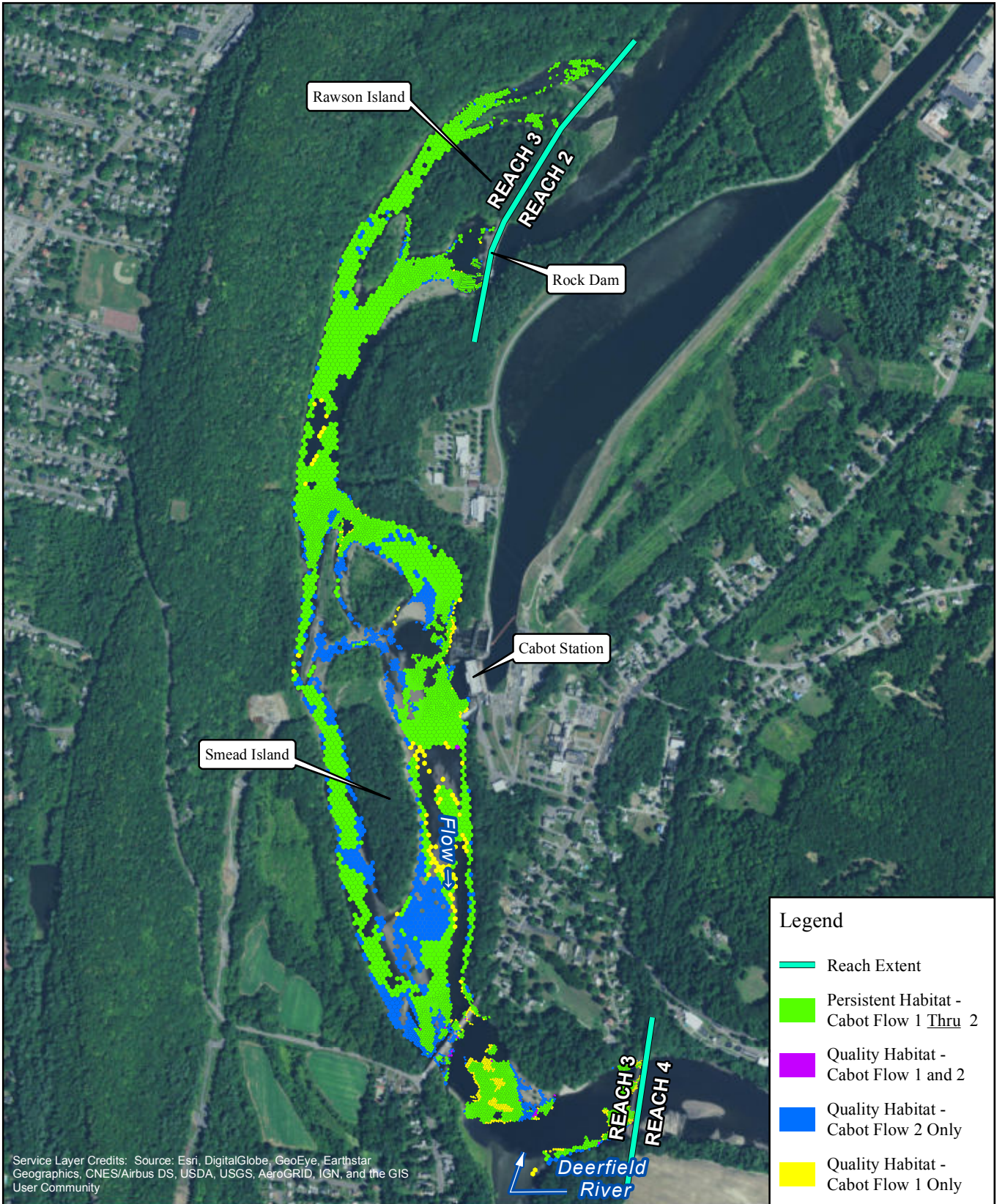

Service Layer Credits: Source: Esri, DigitalGlobe, GeoEye, Earthstar Geographics, CNES/Airbus DS, USDA, USGS, AeroGRID, IGN, and the GIS User Community



FIRSTLIGHT HYDRO GENERATING COMPANY
 Northfield Mountain Pumped Storage Project No. 2485
 Turners Falls Hydroelectric Project No. 1889
RELICENSING STUDY 3.3.1

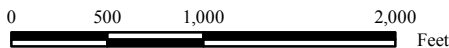

Persistent Habitat	
American Shad-Spawning Bypass Flow:	5000 cfs
Cabot Flow 1:	4500 cfs
Cabot Flow 2:	9000 cfs

Copyright © 2016 FirstLight Power Resources All rights reserved.

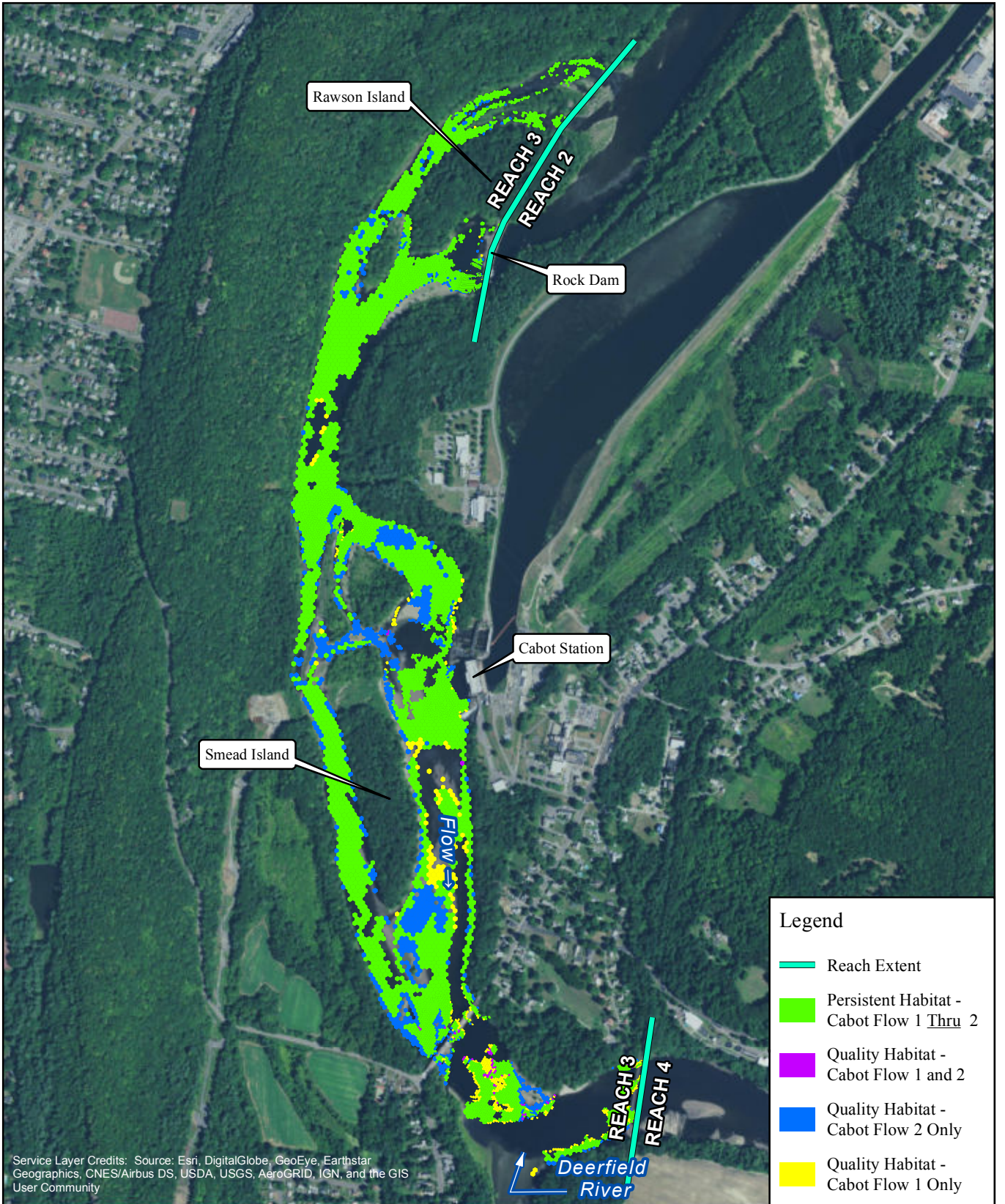

Service Layer Credits: Source: Esri, DigitalGlobe, GeoEye, Earthstar Geographics, CNES/Airbus DS, USDA, USGS, AeroGRID, IGN, and the GIS User Community

Legend

- Reach Extent
- Persistent Habitat - Cabot Flow 1 Thru 2
- Quality Habitat - Cabot Flow 1 and 2
- Quality Habitat - Cabot Flow 2 Only
- Quality Habitat - Cabot Flow 1 Only



FIRSTLIGHT HYDRO GENERATING COMPANY
 Northfield Mountain Pumped Storage Project No. 2485
 Turners Falls Hydroelectric Project No. 1889

RELICENSING STUDY 3.3.1

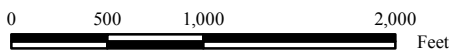

Persistent Habitat
 American Shad-Spawning
 Bypass Flow: 6500 cfs
 Cabot Flow 1: 4500 cfs
 Cabot Flow 2: 9000 cfs

Copyright © 2016 FirstLight Power Resources All rights reserved.

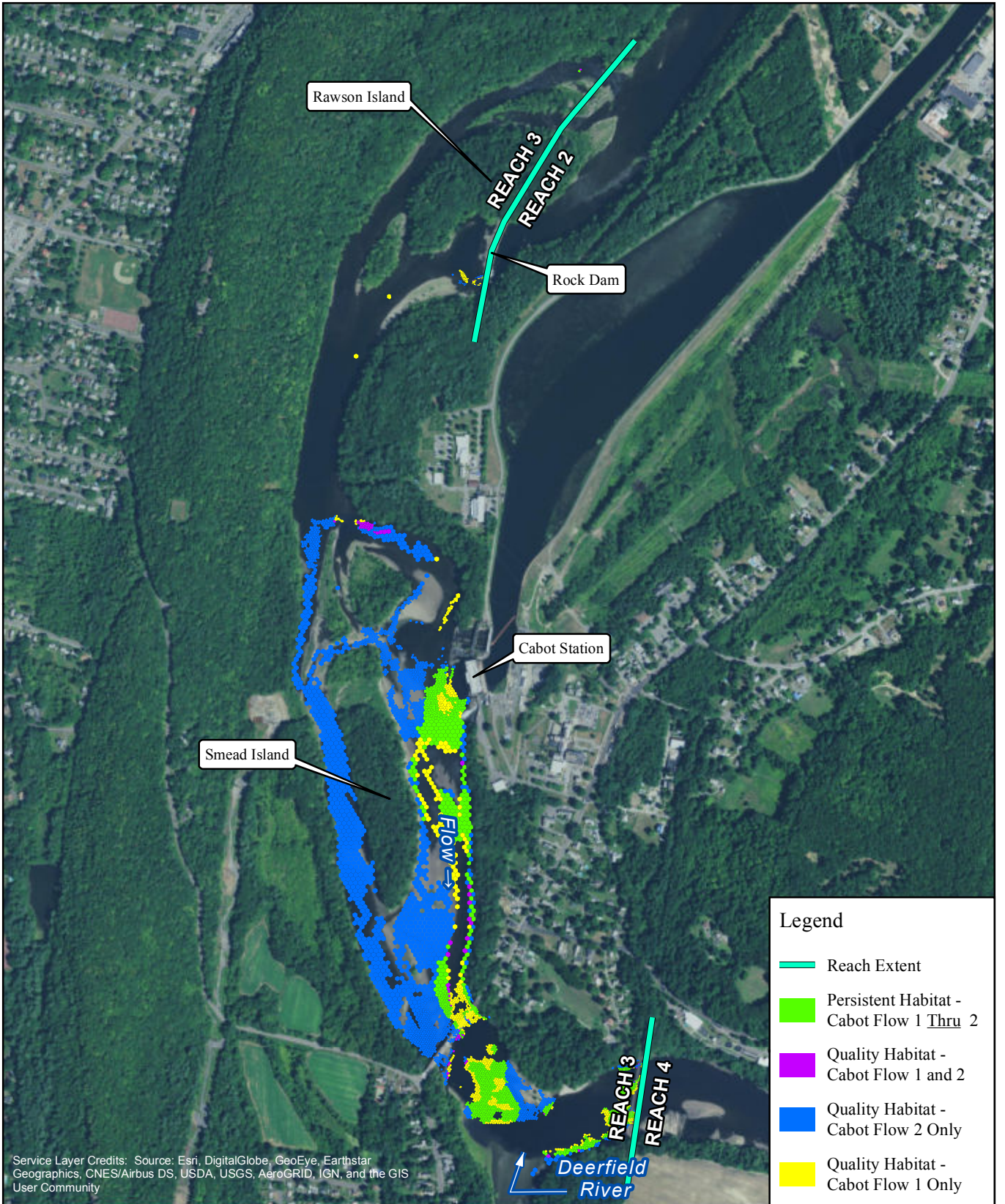

Service Layer Credits: Source: Esri, DigitalGlobe, GeoEye, Earthstar Geographics, CNES/Airbus DS, USDA, USGS, AeroGRID, IGN, and the GIS User Community

Legend

- Reach Extent
- Persistent Habitat - Cabot Flow 1 Thru 2
- Quality Habitat - Cabot Flow 1 and 2
- Quality Habitat - Cabot Flow 2 Only
- Quality Habitat - Cabot Flow 1 Only



FIRSTLIGHT HYDRO GENERATING COMPANY
 Northfield Mountain Pumped Storage Project No. 2485
 Turners Falls Hydroelectric Project No. 1889
RELICENSING STUDY 3.3.1

Persistent Habitat
 American Shad-Spawning
 Bypass Flow: 200 cfs
 Cabot Flow 1: 4500 cfs
 Cabot Flow 2: 14000 cfs

0 500 1,000 2,000 Feet

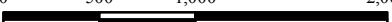

Copyright © 2016 FirstLight Power Resources All rights reserved.

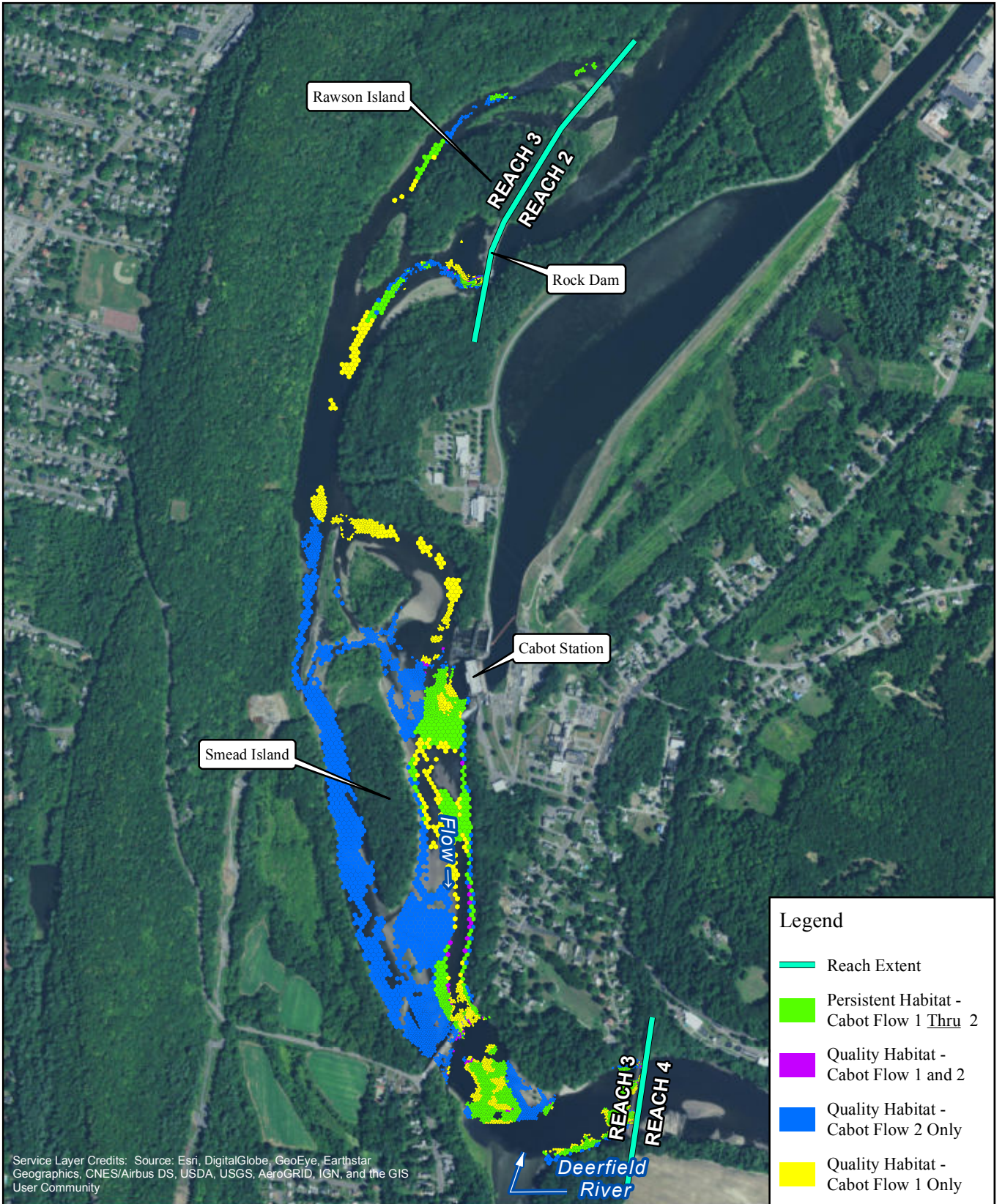

Service Layer Credits: Source: Esri, DigitalGlobe, GeoEye, Earthstar Geographics, CNES/Airbus DS, USDA, USGS, AeroGRID, IGN, and the GIS User Community

Legend

- Reach Extent
- Persistent Habitat - Cabot Flow 1 Thru 2
- Quality Habitat - Cabot Flow 1 and 2
- Quality Habitat - Cabot Flow 2 Only
- Quality Habitat - Cabot Flow 1 Only



FIRSTLIGHT HYDRO GENERATING COMPANY
 Northfield Mountain Pumped Storage Project No. 2485
 Turners Falls Hydroelectric Project No. 1889

RELICENSING STUDY 3.3.1

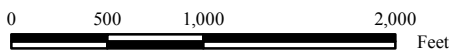

Persistent Habitat
 American Shad-Spawning
 Bypass Flow: 500 cfs
 Cabot Flow 1: 4500 cfs
 Cabot Flow 2: 14000 cfs

Copyright © 2016 FirstLight Power Resources All rights reserved.

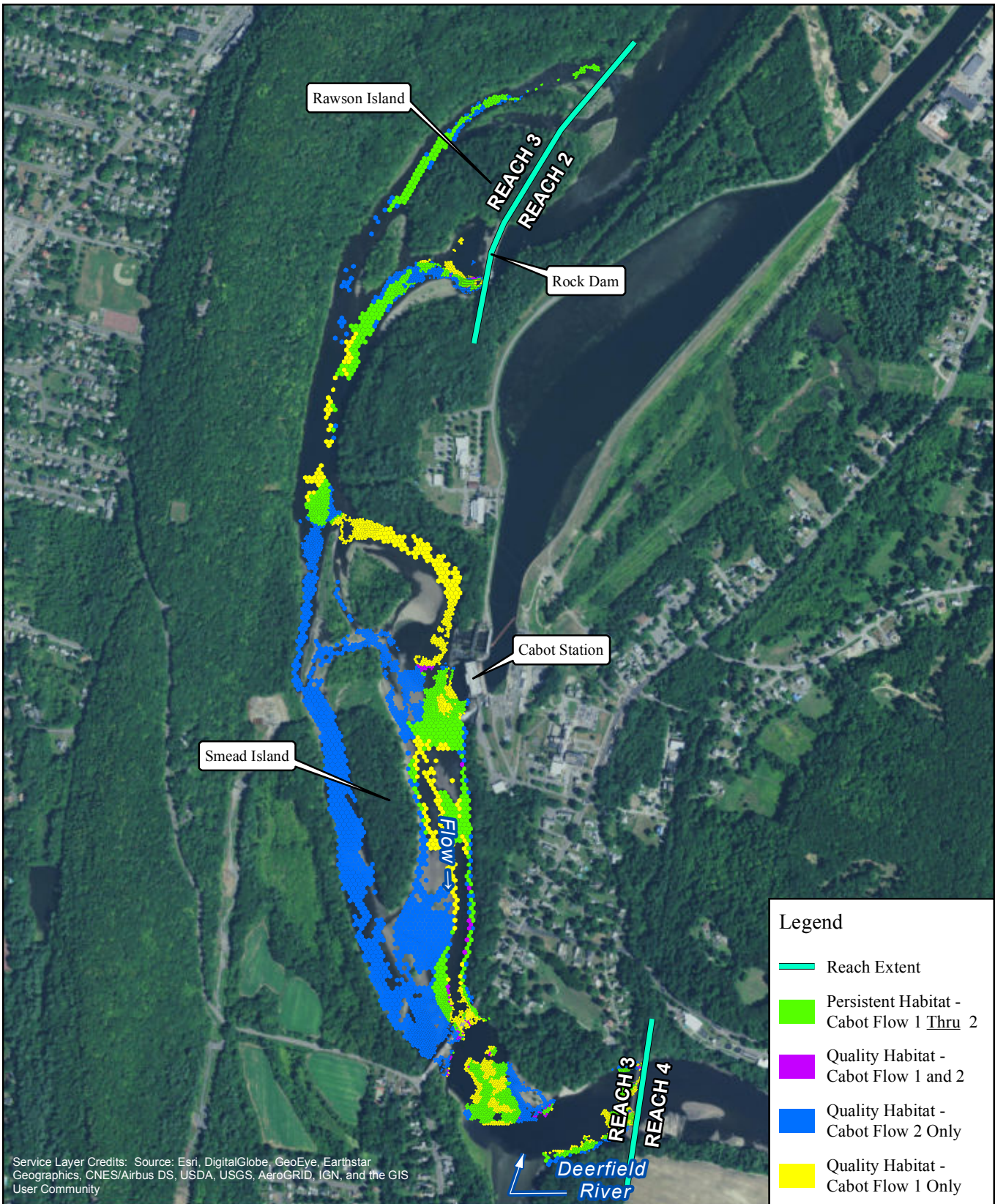

Service Layer Credits: Source: Esri, DigitalGlobe, GeoEye, Earthstar Geographics, CNES/Airbus DS, USDA, USGS, AeroGRID, IGN, and the GIS User Community

Legend

- Reach Extent
- Persistent Habitat - Cabot Flow 1 Thru 2
- Quality Habitat - Cabot Flow 1 and 2
- Quality Habitat - Cabot Flow 2 Only
- Quality Habitat - Cabot Flow 1 Only



FIRSTLIGHT HYDRO GENERATING COMPANY
 Northfield Mountain Pumped Storage Project No. 2485
 Turners Falls Hydroelectric Project No. 1889

RELICENSING STUDY 3.3.1

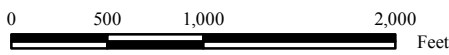

Persistent Habitat

American Shad-Spawning Bypass Flow:	1000 cfs
Cabot Flow 1:	4500 cfs
Cabot Flow 2:	14000 cfs

Copyright © 2016 FirstLight Power Resources All rights reserved.

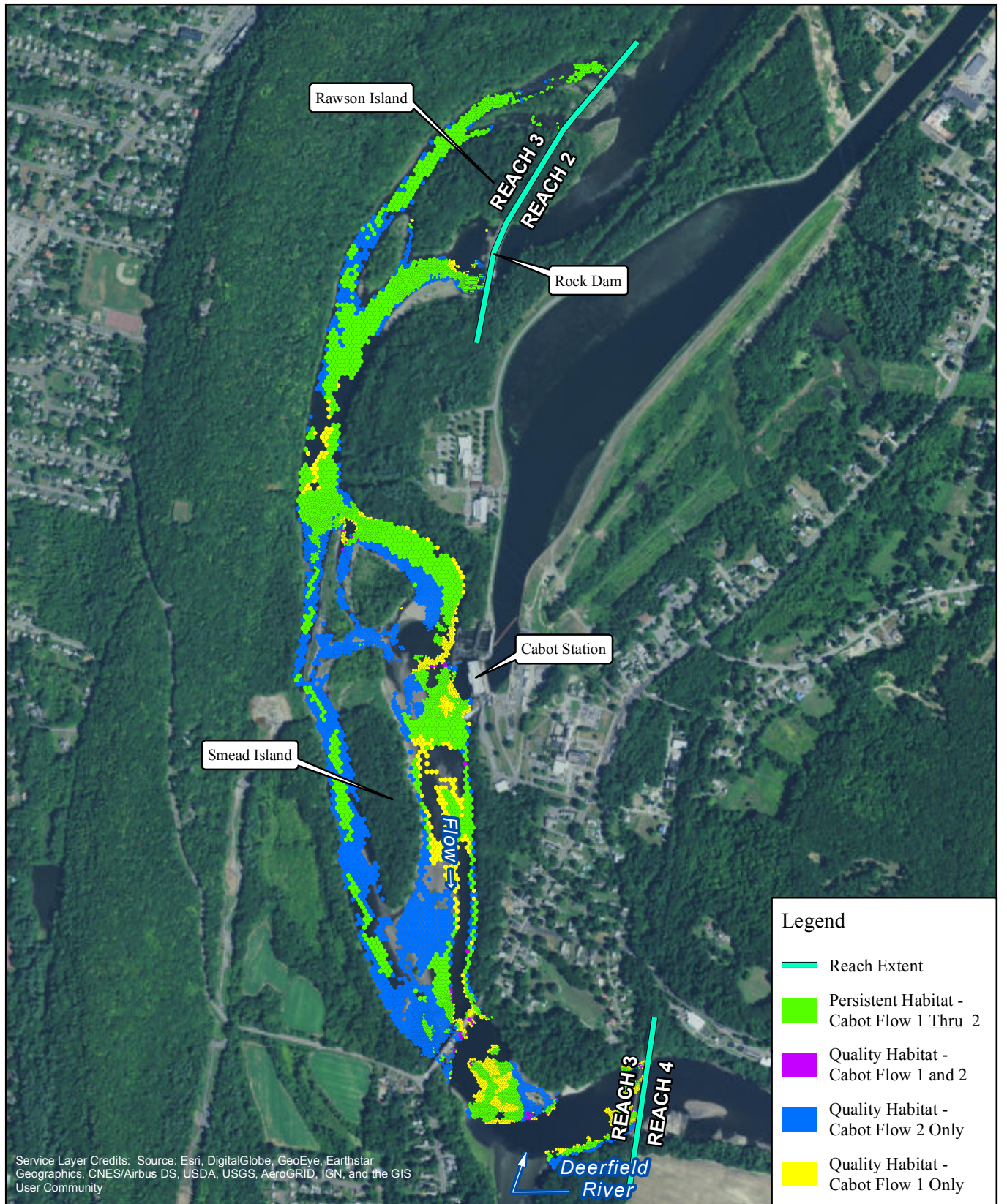

Service Layer Credits: Source: Esri, DigitalGlobe, GeoEye, Earthstar Geographics, CNES/Airbus DS, USDA, USGS, AeroGRID, IGN, and the GIS User Community

Legend

- Reach Extent
- Persistent Habitat - Cabot Flow 1 Thru 2
- Quality Habitat - Cabot Flow 1 and 2
- Quality Habitat - Cabot Flow 2 Only
- Quality Habitat - Cabot Flow 1 Only



FIRSTLIGHT HYDRO GENERATING COMPANY
 Northfield Mountain Pumped Storage Project No. 2485
 Turners Falls Hydroelectric Project No. 1889
RELICENSING STUDY 3.3.1

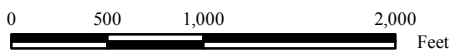

Persistent Habitat
 American Shad-Spawning
 Bypass Flow: 3000 cfs
 Cabot Flow 1: 4500 cfs
 Cabot Flow 2: 14000 cfs

Copyright © 2016 FirstLight Power Resources All rights reserved.

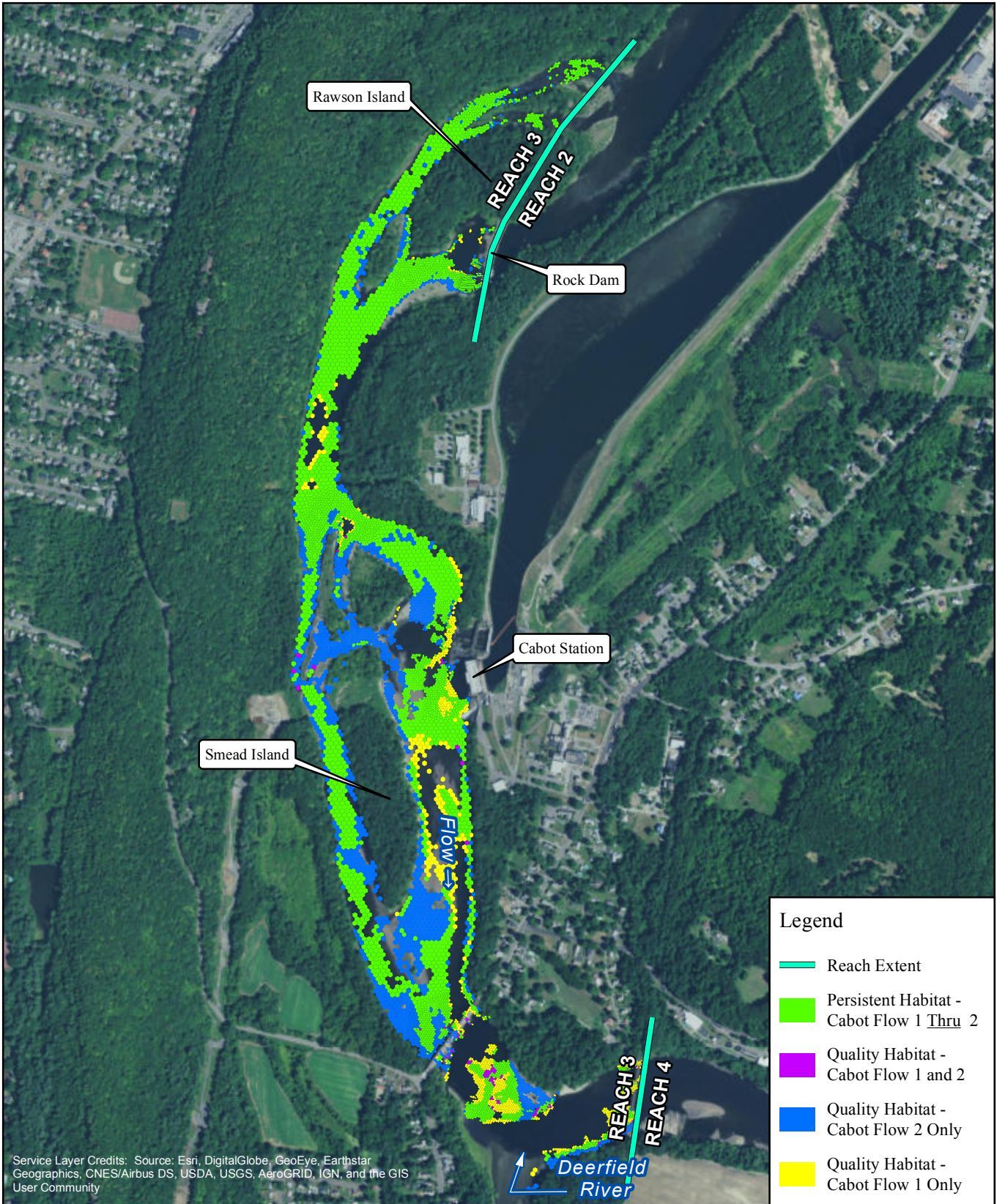

Service Layer Credits: Source: Esri, DigitalGlobe, GeoEye, Earthstar Geographics, CNES/Airbus DS, USDA, USGS, AeroGRID, IGN, and the GIS User Community

Legend

- Reach Extent
- Persistent Habitat - Cabot Flow 1 Thru 2
- Quality Habitat - Cabot Flow 1 and 2
- Quality Habitat - Cabot Flow 2 Only
- Quality Habitat - Cabot Flow 1 Only



FIRSTLIGHT HYDRO GENERATING COMPANY
 Northfield Mountain Pumped Storage Project No. 2485
 Turners Falls Hydroelectric Project No. 1889

RELICENSING STUDY 3.3.1

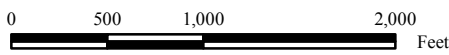

Persistent Habitat
 American Shad-Spawning
 Bypass Flow: 5000 cfs
 Cabot Flow 1: 4500 cfs
 Cabot Flow 2: 14000 cfs

Copyright © 2016 FirstLight Power Resources All rights reserved.

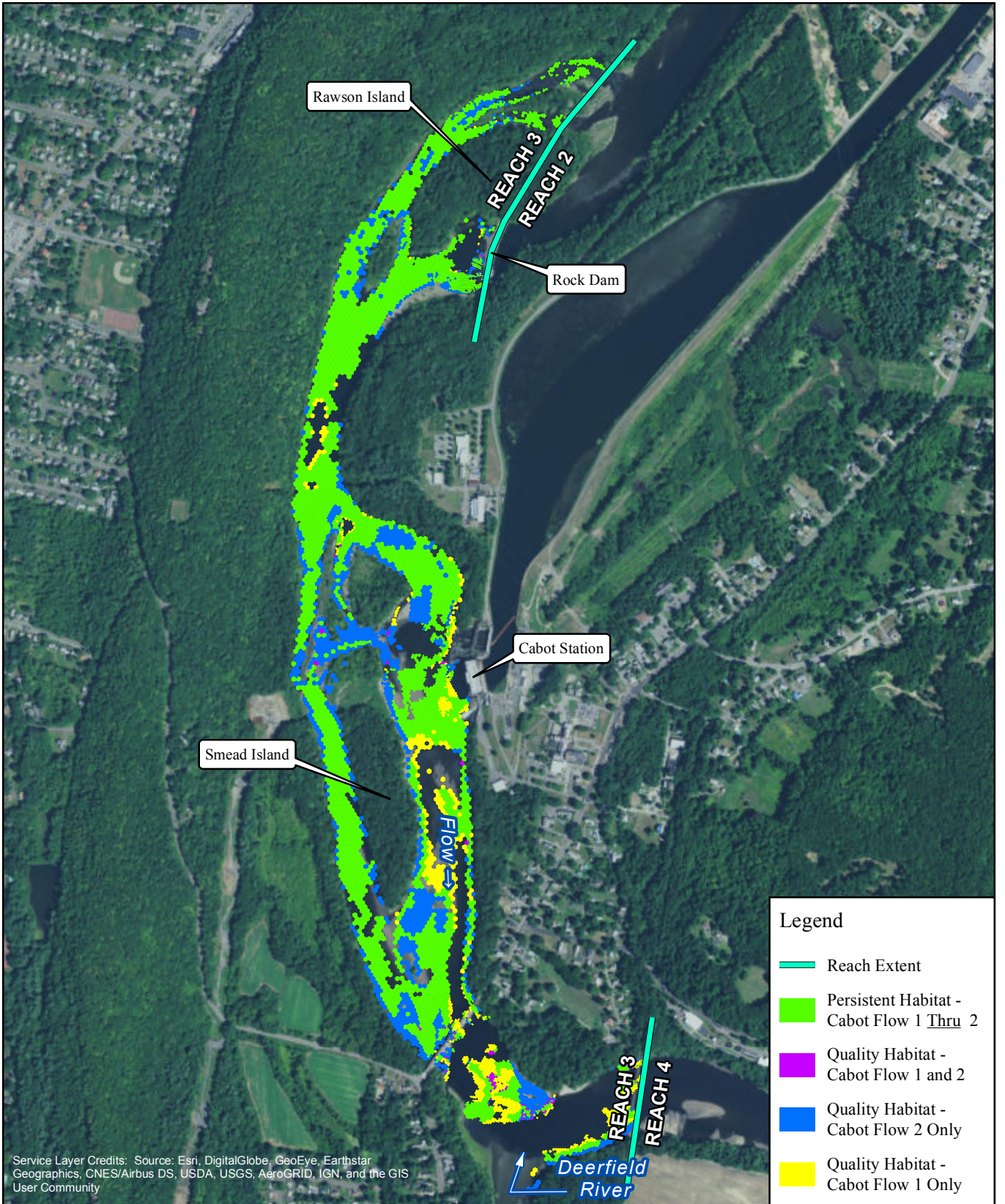

Service Layer Credits: Source: Esri, DigitalGlobe, GeoEye, Earthstar Geographics, CNES/Airbus DS, USDA, USGS, AeroGRID, IGN, and the GIS User Community

Legend

- Reach Extent
- Persistent Habitat - Cabot Flow 1 Thru 2
- Quality Habitat - Cabot Flow 1 and 2
- Quality Habitat - Cabot Flow 2 Only
- Quality Habitat - Cabot Flow 1 Only



FIRSTLIGHT HYDRO GENERATING COMPANY
 Northfield Mountain Pumped Storage Project No. 2485
 Turners Falls Hydroelectric Project No. 1889

RELICENSING STUDY 3.3.1

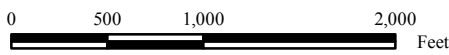

Persistent Habitat
 American Shad-Spawning
 Bypass Flow: 6500 cfs
 Cabot Flow 1: 4500 cfs
 Cabot Flow 2: 14000 cfs

Copyright © 2016 FirstLight Power Resources All rights reserved.

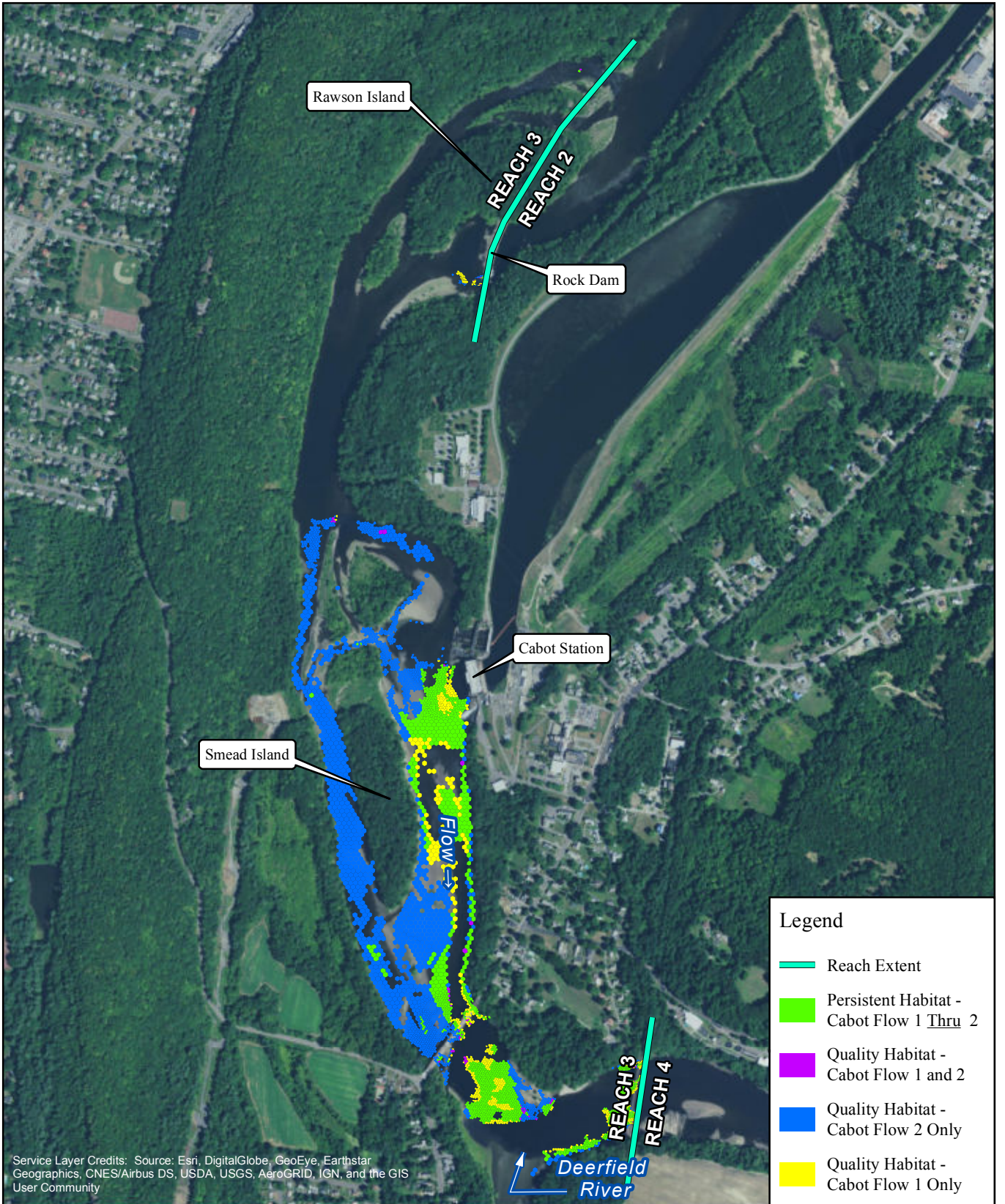

Service Layer Credits: Source: Esri, DigitalGlobe, GeoEye, Earthstar Geographics, CNES/Airbus DS, USDA, USGS, AeroGRID, IGN, and the GIS User Community

Legend

- Reach Extent
- Persistent Habitat - Cabot Flow 1 Thru 2
- Quality Habitat - Cabot Flow 1 and 2
- Quality Habitat - Cabot Flow 2 Only
- Quality Habitat - Cabot Flow 1 Only



FIRSTLIGHT HYDRO GENERATING COMPANY
 Northfield Mountain Pumped Storage Project No. 2485
 Turners Falls Hydroelectric Project No. 1889

RELICENSING STUDY 3.3.1

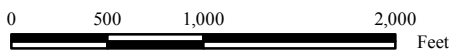

Persistent Habitat
 American Shad-Spawning
 Bypass Flow: 200 cfs
 Cabot Flow 1: 7000 cfs
 Cabot Flow 2: 14000 cfs

Copyright © 2016 FirstLight Power Resources All rights reserved.

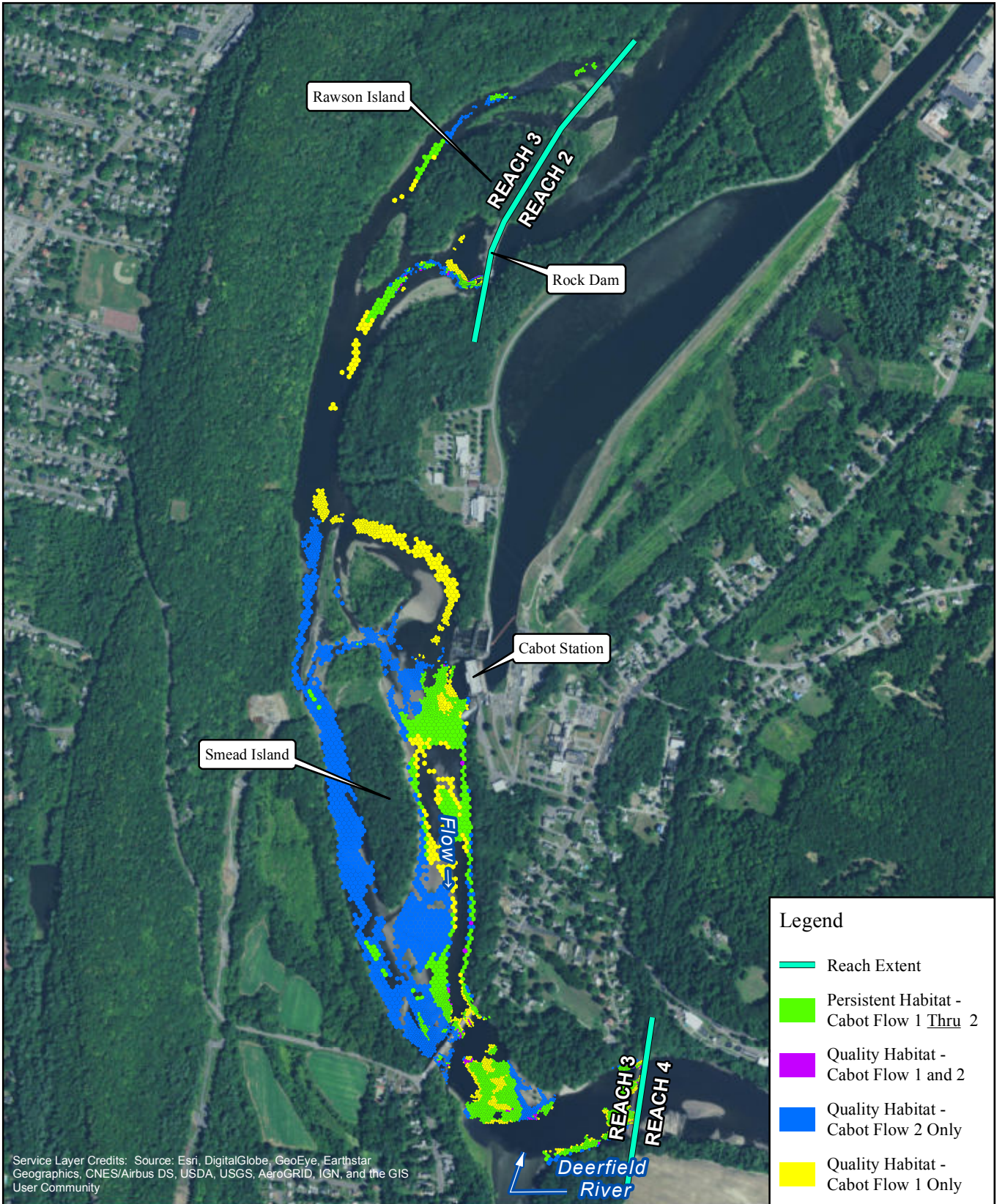

Legend

- Reach Extent
- Persistent Habitat - Cabot Flow 1 Thru 2
- Quality Habitat - Cabot Flow 1 and 2
- Quality Habitat - Cabot Flow 2 Only
- Quality Habitat - Cabot Flow 1 Only

Service Layer Credits: Source: Esri, DigitalGlobe, GeoEye, Earthstar Geographics, CNES/Airbus DS, USDA, USGS, AeroGRID, IGN, and the GIS User Community

FIRSTLIGHT HYDRO GENERATING COMPANY
 Northfield Mountain Pumped Storage Project No. 2485
 Turners Falls Hydroelectric Project No. 1889

RELICENSING STUDY 3.3.1

Persistent Habitat
 American Shad-Spawning
 Bypass Flow: 500 cfs
 Cabot Flow 1: 7000 cfs
 Cabot Flow 2: 14000 cfs

0 500 1,000 2,000 Feet

Copyright © 2016 FirstLight Power Resources All rights reserved.

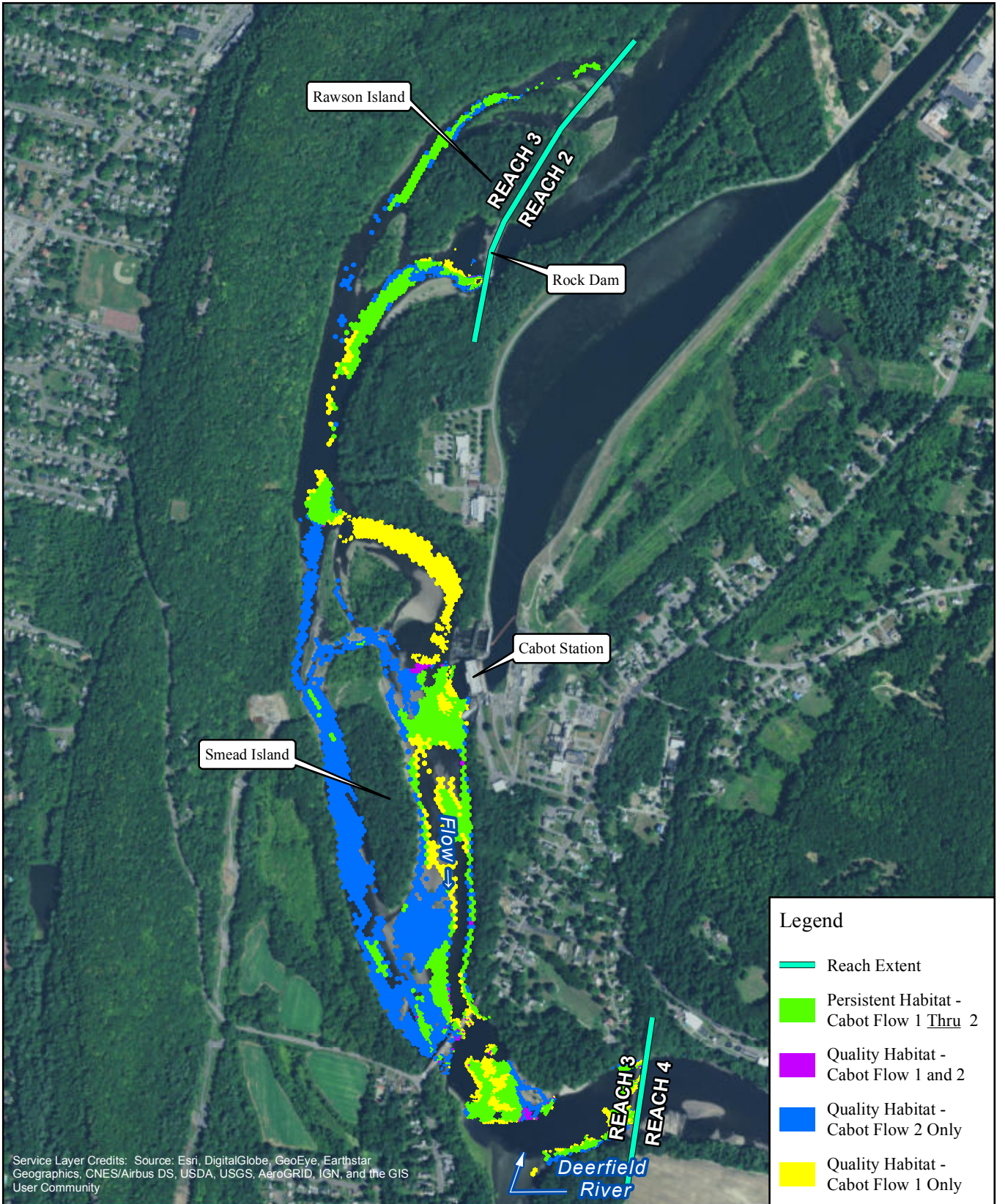

Service Layer Credits: Source: Esri, DigitalGlobe, GeoEye, Earthstar Geographics, CNES/Airbus DS, USDA, USGS, AeroGRID, IGN, and the GIS User Community

Legend

- Reach Extent
- Persistent Habitat - Cabot Flow 1 Thru 2
- Quality Habitat - Cabot Flow 1 and 2
- Quality Habitat - Cabot Flow 2 Only
- Quality Habitat - Cabot Flow 1 Only



FIRSTLIGHT HYDRO GENERATING COMPANY
 Northfield Mountain Pumped Storage Project No. 2485
 Turners Falls Hydroelectric Project No. 1889

RELICENSING STUDY 3.3.1

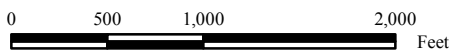

Persistent Habitat
 American Shad-Spawning
 Bypass Flow: 1000 cfs
 Cabot Flow 1: 7000 cfs
 Cabot Flow 2: 14000 cfs

Copyright © 2016 FirstLight Power Resources All rights reserved.

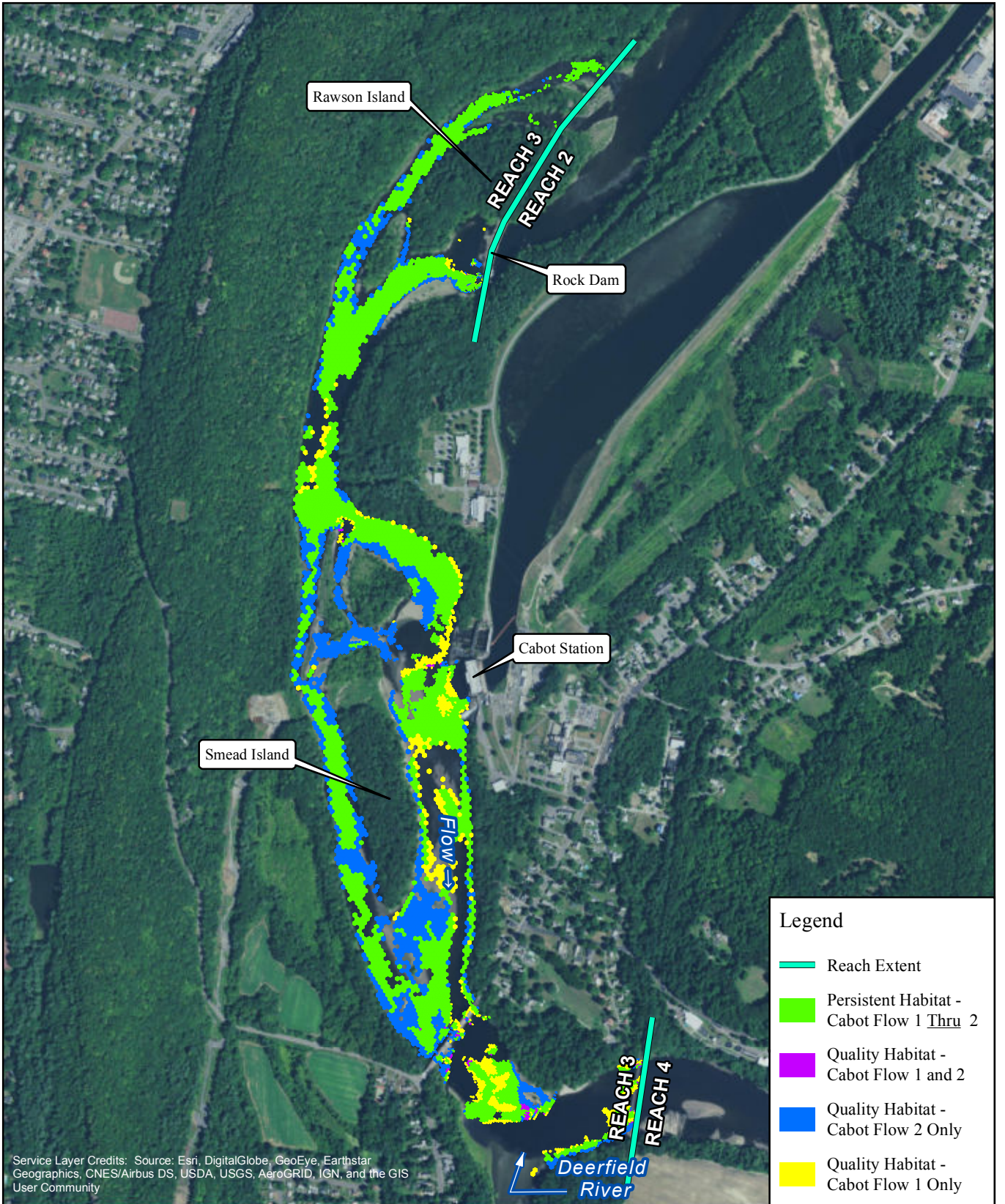

Service Layer Credits: Source: Esri, DigitalGlobe, GeoEye, Earthstar Geographics, CNES/Airbus DS, USDA, USGS, AeroGRID, IGN, and the GIS User Community

Legend

- Reach Extent
- Persistent Habitat - Cabot Flow 1 Thru 2
- Quality Habitat - Cabot Flow 1 and 2
- Quality Habitat - Cabot Flow 2 Only
- Quality Habitat - Cabot Flow 1 Only

FIRSTLIGHT HYDRO GENERATING COMPANY
 Northfield Mountain Pumped Storage Project No. 2485
 Turners Falls Hydroelectric Project No. 1889

RELICENSING STUDY 3.3.1

Persistent Habitat
 American Shad-Spawning
 Bypass Flow: 3000 cfs
 Cabot Flow 1: 7000 cfs
 Cabot Flow 2: 14000 cfs

0 500 1,000 2,000 Feet

Copyright © 2016 FirstLight Power Resources All rights reserved.

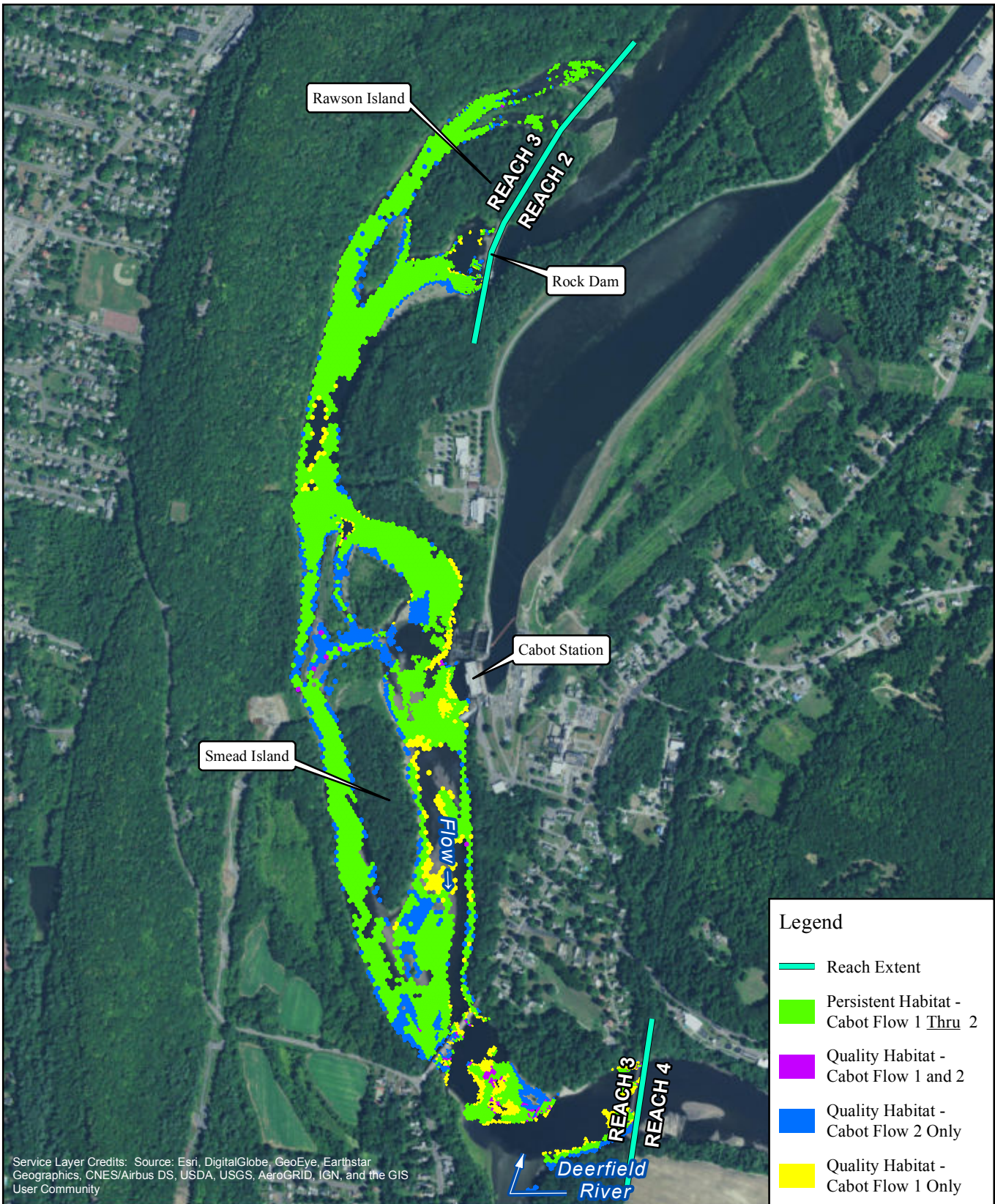

Service Layer Credits: Source: Esri, DigitalGlobe, GeoEye, Earthstar Geographics, CNES/Airbus DS, USDA, USGS, AeroGRID, IGN, and the GIS User Community

Legend

- Reach Extent
- Persistent Habitat - Cabot Flow 1 Thru 2
- Quality Habitat - Cabot Flow 1 and 2
- Quality Habitat - Cabot Flow 2 Only
- Quality Habitat - Cabot Flow 1 Only



FIRSTLIGHT HYDRO GENERATING COMPANY
 Northfield Mountain Pumped Storage Project No. 2485
 Turners Falls Hydroelectric Project No. 1889

RELICENSING STUDY 3.3.1

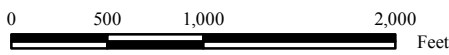

Persistent Habitat
 American Shad-Spawning
 Bypass Flow: 5000 cfs
 Cabot Flow 1: 7000 cfs
 Cabot Flow 2: 14000 cfs

Copyright © 2016 FirstLight Power Resources All rights reserved.

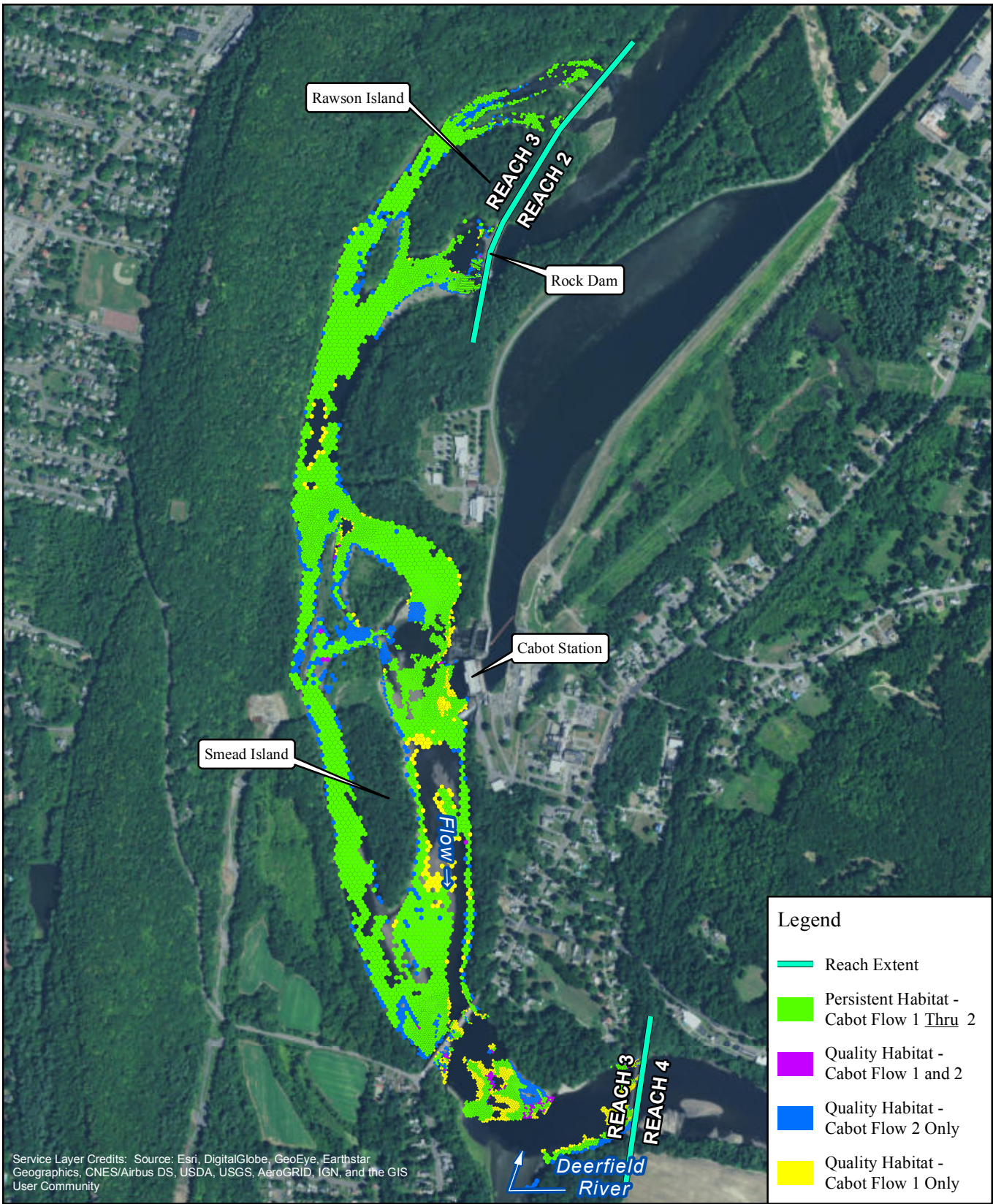

Service Layer Credits: Source: Esri, DigitalGlobe, GeoEye, Earthstar Geographics, CNES/Airbus DS, USDA, USGS, AeroGRID, IGN, and the GIS User Community

Legend

- Reach Extent
- Persistent Habitat - Cabot Flow 1 Thru 2
- Quality Habitat - Cabot Flow 1 and 2
- Quality Habitat - Cabot Flow 2 Only
- Quality Habitat - Cabot Flow 1 Only



FIRSTLIGHT HYDRO GENERATING COMPANY
 Northfield Mountain Pumped Storage Project No. 2485
 Turners Falls Hydroelectric Project No. 1889

RELICENSING STUDY 3.3.1

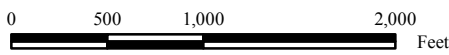

Persistent Habitat
 American Shad-Spawning
 Bypass Flow: 6500 cfs
 Cabot Flow 1: 7000 cfs
 Cabot Flow 2: 14000 cfs

Copyright © 2016 FirstLight Power Resources All rights reserved.

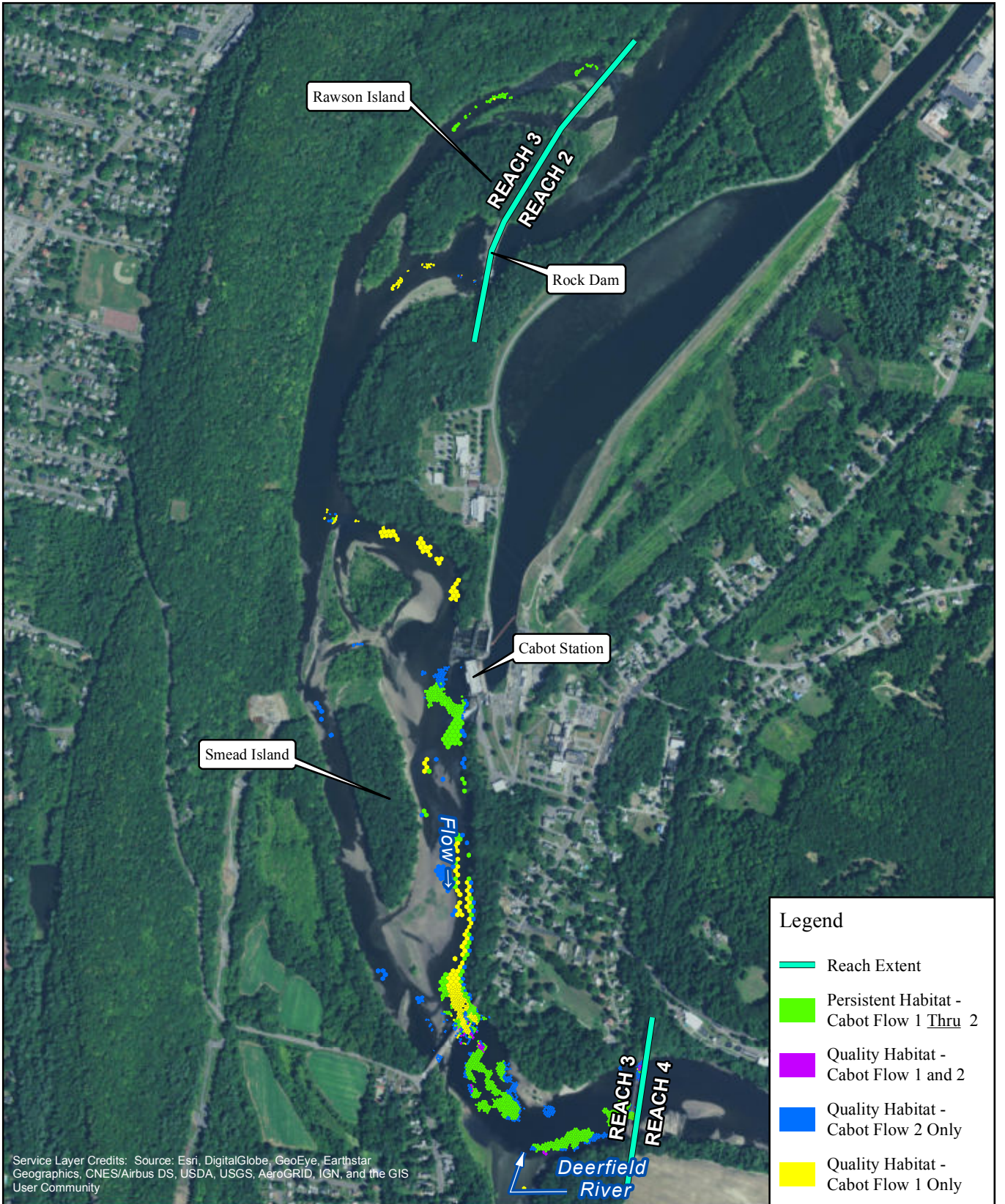

Service Layer Credits: Source: Esri, DigitalGlobe, GeoEye, Earthstar Geographics, CNES/Airbus DS, USDA, USGS, AeroGRID, IGN, and the GIS User Community



FIRSTLIGHT HYDRO GENERATING COMPANY
 Northfield Mountain Pumped Storage Project No. 2485
 Turners Falls Hydroelectric Project No. 1889

RELICENSING STUDY 3.3.1

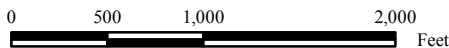

Persistent Habitat
 Shortnose Sturgeon-Spawning
 Bypass Flow: 200 cfs
 Cabot Flow 1: 2500 cfs
 Cabot Flow 2: 7000 cfs

Copyright © 2016 FirstLight Power Resources All rights reserved.

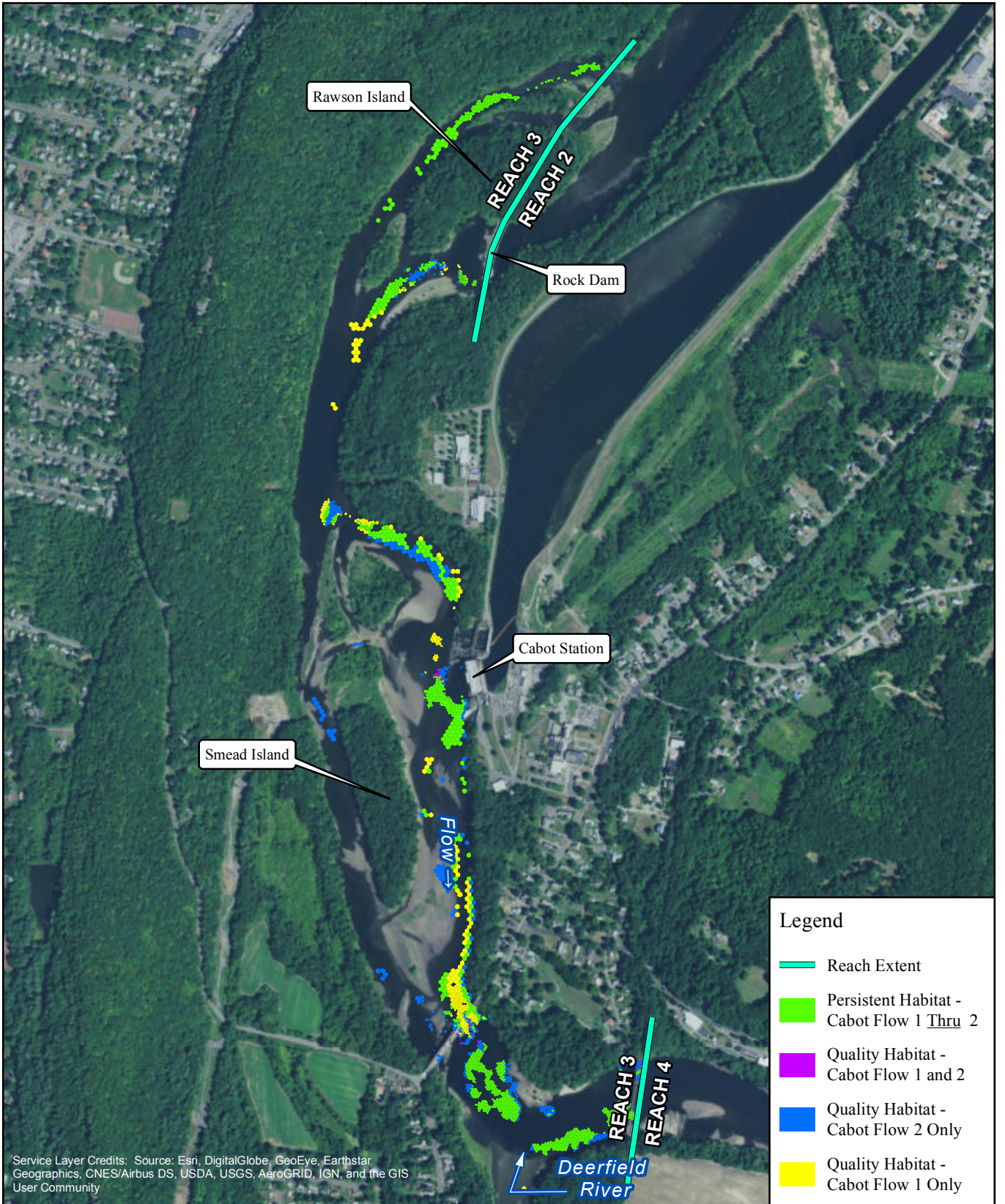

Service Layer Credits: Source: Esri, DigitalGlobe, GeoEye, Earthstar Geographics, CNES/Airbus DS, USDA, USGS, AeroGRID, IGN, and the GIS User Community

FIRSTLIGHT HYDRO GENERATING COMPANY
 Northfield Mountain Pumped Storage Project No. 2485
 Turners Falls Hydroelectric Project No. 1889
RELICENSING STUDY 3.3.1

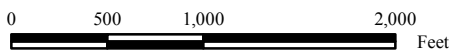

Persistent Habitat
 Shortnose Sturgeon-Spawning
 Bypass Flow: 500 cfs
 Cabot Flow 1: 2500 cfs
 Cabot Flow 2: 7000 cfs

Copyright © 2016 FirstLight Power Resources All rights reserved.

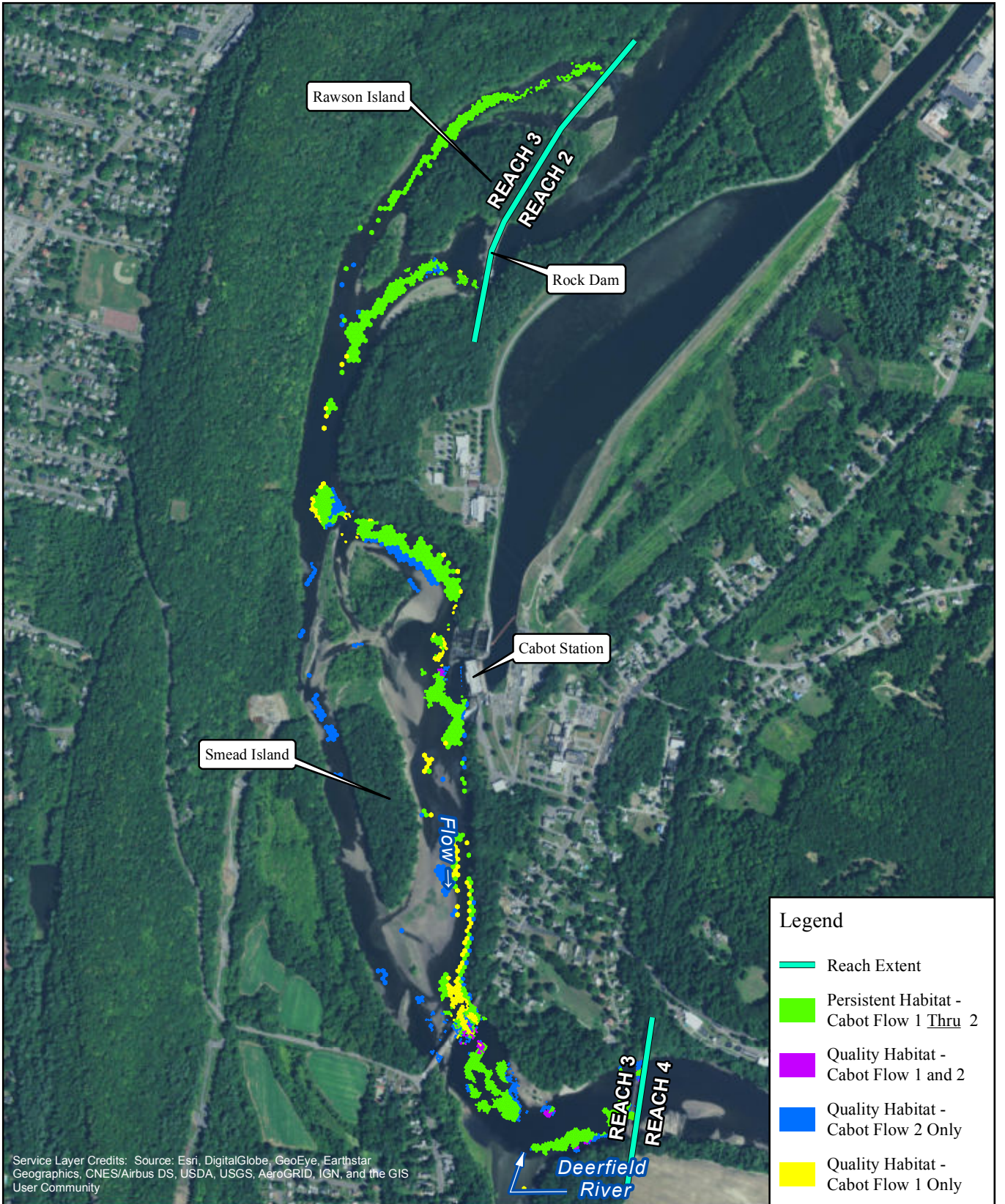

Service Layer Credits: Source: Esri, DigitalGlobe, GeoEye, Earthstar Geographics, CNES/Airbus DS, USDA, USGS, AeroGRID, IGN, and the GIS User Community

Legend

- Reach Extent
- Persistent Habitat - Cabot Flow 1 Thru 2
- Quality Habitat - Cabot Flow 1 and 2
- Quality Habitat - Cabot Flow 2 Only
- Quality Habitat - Cabot Flow 1 Only



FIRSTLIGHT HYDRO GENERATING COMPANY
 Northfield Mountain Pumped Storage Project No. 2485
 Turners Falls Hydroelectric Project No. 1889

RELICENSING STUDY 3.3.1

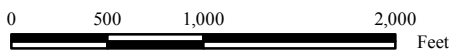

Persistent Habitat
 Shortnose Sturgeon-Spawning
 Bypass Flow: 1000 cfs
 Cabot Flow 1: 2500 cfs
 Cabot Flow 2: 7000 cfs

Copyright © 2016 FirstLight Power Resources All rights reserved.

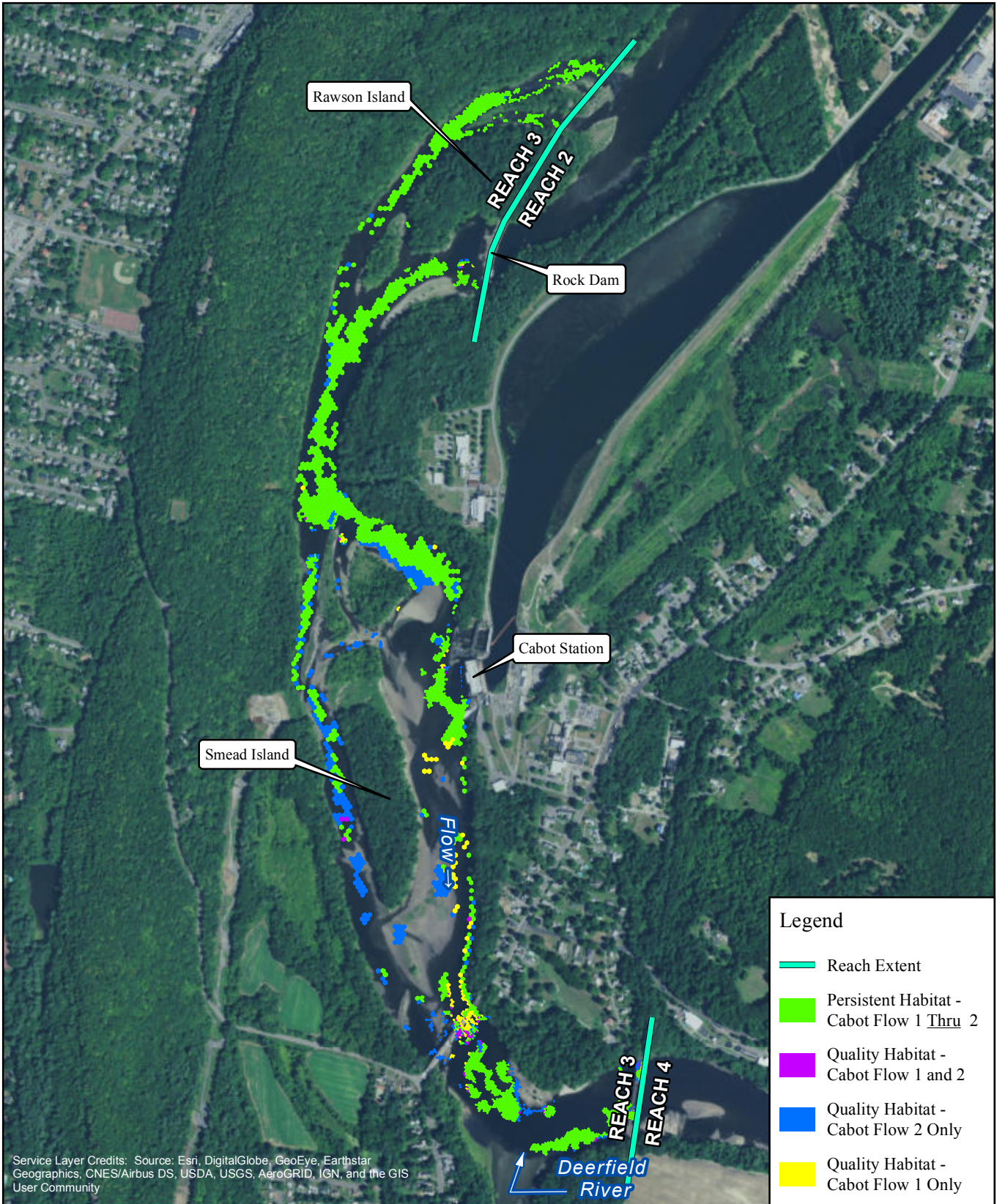

Service Layer Credits: Source: Esri, DigitalGlobe, GeoEye, Earthstar Geographics, CNES/Airbus DS, USDA, USGS, AeroGRID, IGN, and the GIS User Community

Legend

- Reach Extent
- Persistent Habitat - Cabot Flow 1 Thru 2
- Quality Habitat - Cabot Flow 1 and 2
- Quality Habitat - Cabot Flow 2 Only
- Quality Habitat - Cabot Flow 1 Only



FIRSTLIGHT HYDRO GENERATING COMPANY
 Northfield Mountain Pumped Storage Project No. 2485
 Turners Falls Hydroelectric Project No. 1889

RELICENSING STUDY 3.3.1

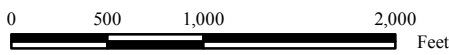

Persistent Habitat
 Shortnose Sturgeon-Spawning
 Bypass Flow: 3000 cfs
 Cabot Flow 1: 2500 cfs
 Cabot Flow 2: 7000 cfs

Copyright © 2016 FirstLight Power Resources All rights reserved.

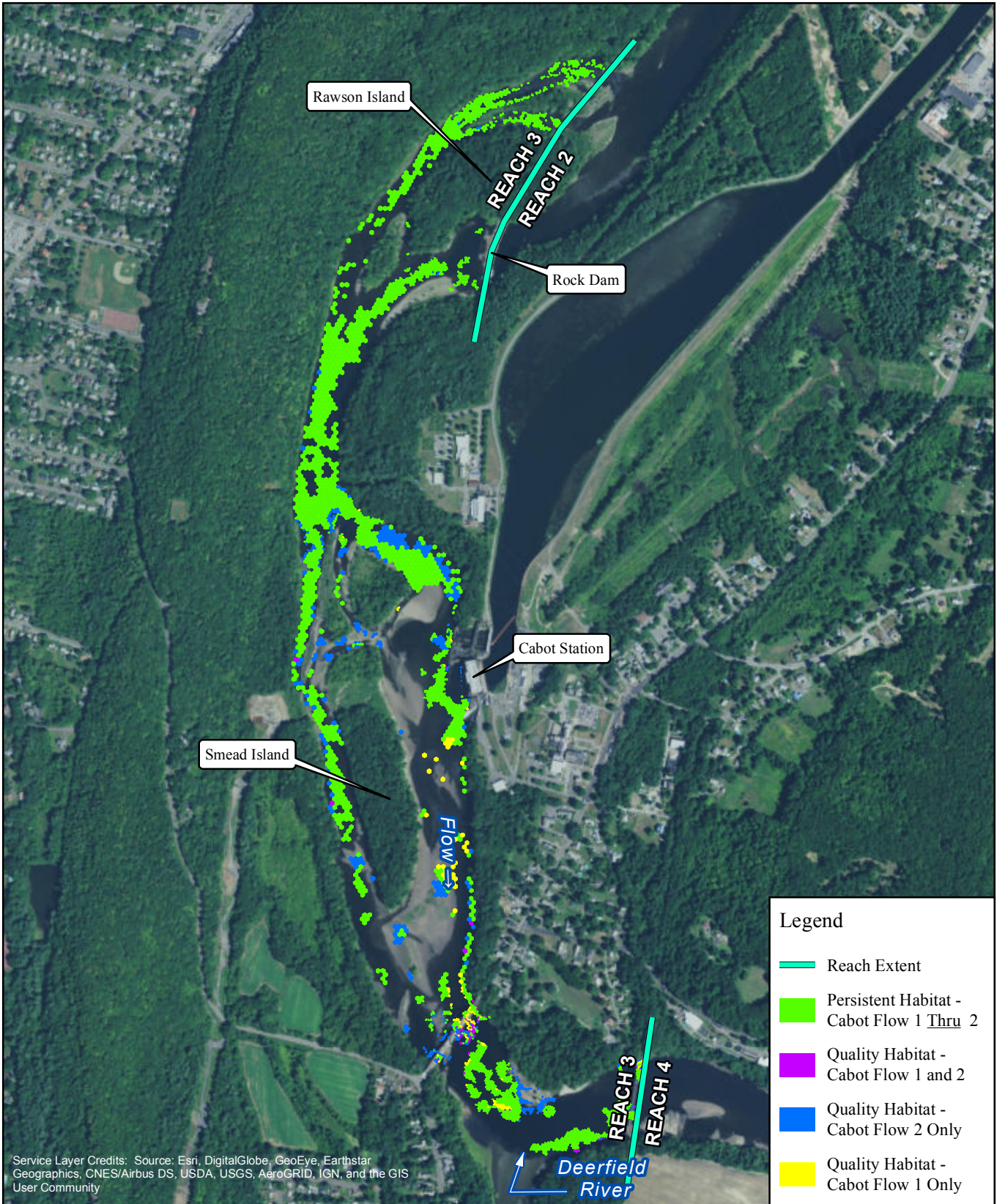

Service Layer Credits: Source: Esri, DigitalGlobe, GeoEye, Earthstar Geographics, CNES/Airbus DS, USDA, USGS, AeroGRID, IGN, and the GIS User Community

Legend

- Reach Extent
- Persistent Habitat - Cabot Flow 1 Thru 2
- Quality Habitat - Cabot Flow 1 and 2
- Quality Habitat - Cabot Flow 2 Only
- Quality Habitat - Cabot Flow 1 Only



FIRSTLIGHT HYDRO GENERATING COMPANY
 Northfield Mountain Pumped Storage Project No. 2485
 Turners Falls Hydroelectric Project No. 1889

RELICENSING STUDY 3.3.1

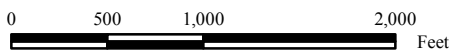

Persistent Habitat
 Shortnose Sturgeon-Spawning
 Bypass Flow: 5000 cfs
 Cabot Flow 1: 2500 cfs
 Cabot Flow 2: 7000 cfs

Copyright © 2016 FirstLight Power Resources All rights reserved.

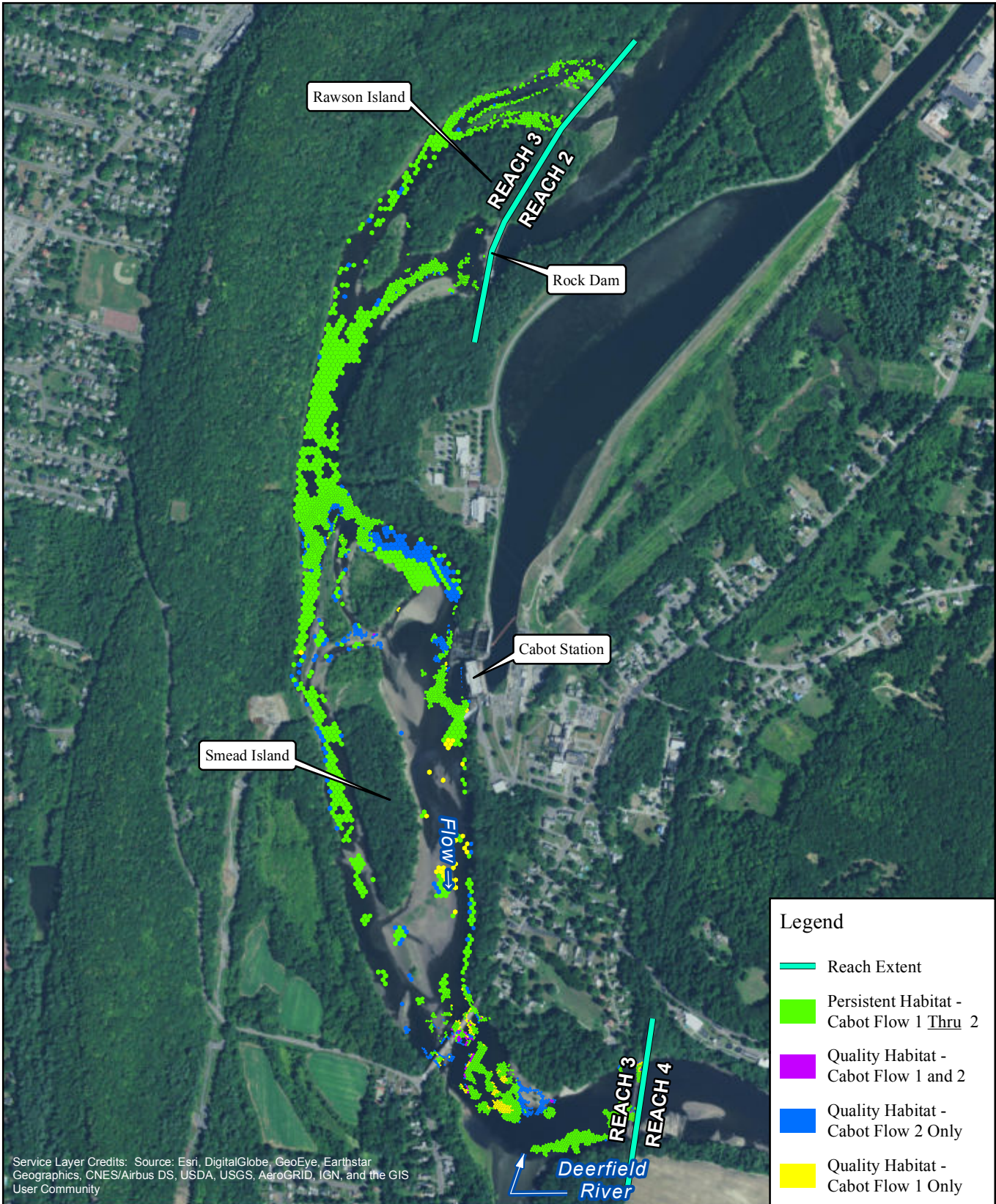

Service Layer Credits: Source: Esri, DigitalGlobe, GeoEye, Earthstar Geographics, CNES/Airbus DS, USDA, USGS, AeroGRID, IGN, and the GIS User Community

Legend

- Reach Extent
- Persistent Habitat - Cabot Flow 1 Thru 2
- Quality Habitat - Cabot Flow 1 and 2
- Quality Habitat - Cabot Flow 2 Only
- Quality Habitat - Cabot Flow 1 Only



FIRSTLIGHT HYDRO GENERATING COMPANY
 Northfield Mountain Pumped Storage Project No. 2485
 Turners Falls Hydroelectric Project No. 1889

RELICENSING STUDY 3.3.1

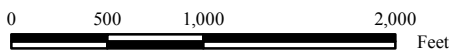

Persistent Habitat
 Shortnose Sturgeon-Spawning
 Bypass Flow: 6500 cfs
 Cabot Flow 1: 2500 cfs
 Cabot Flow 2: 7000 cfs

Copyright © 2016 FirstLight Power Resources All rights reserved.

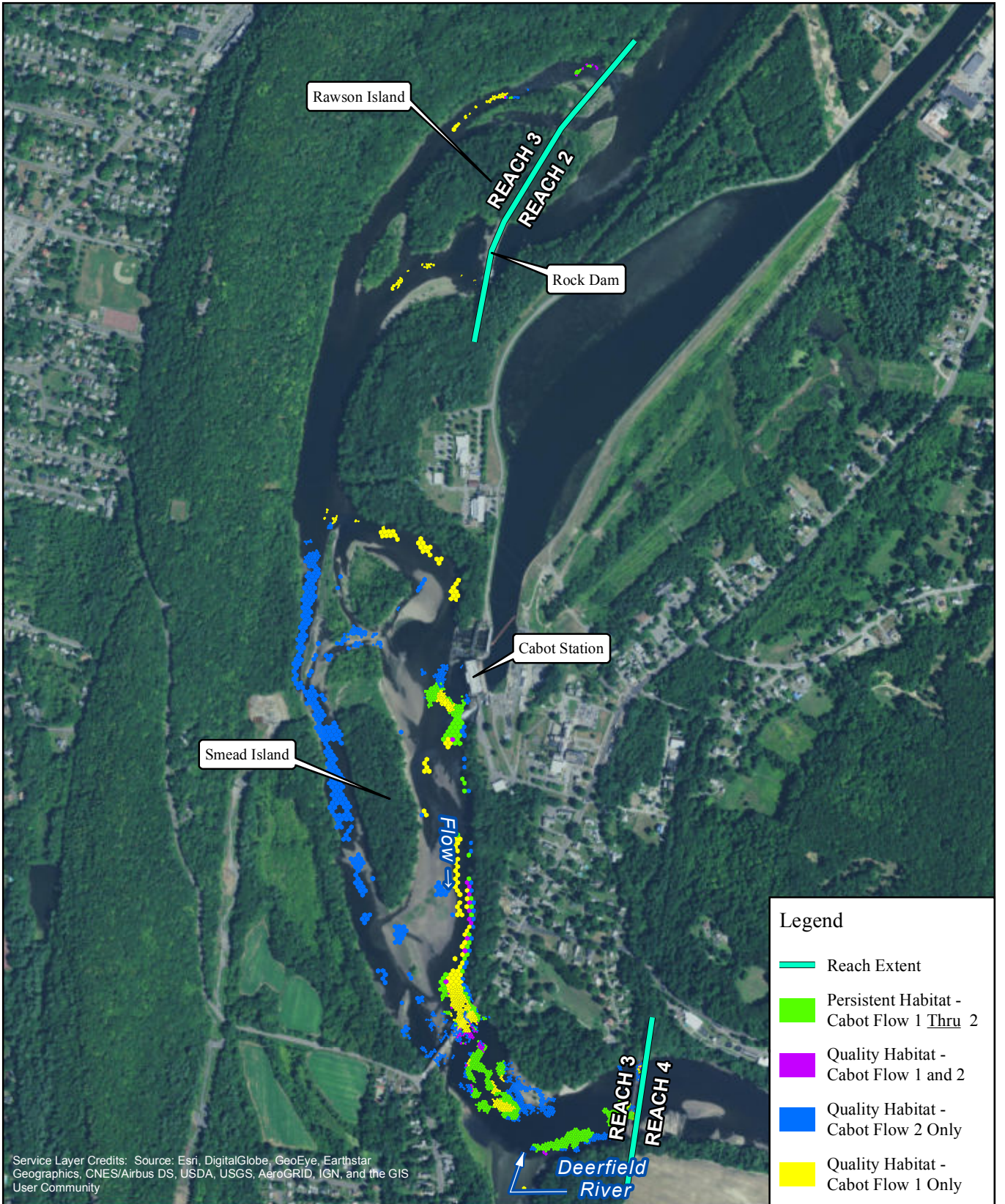

Service Layer Credits: Source: Esri, DigitalGlobe, GeoEye, Earthstar Geographics, CNES/Airbus DS, USDA, USGS, AeroGRID, IGN, and the GIS User Community

FIRSTLIGHT HYDRO GENERATING COMPANY
 Northfield Mountain Pumped Storage Project No. 2485
 Turners Falls Hydroelectric Project No. 1889

RELICENSING STUDY 3.3.1

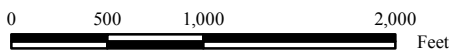

Persistent Habitat
 Shortnose Sturgeon-Spawning
 Bypass Flow: 200 cfs
 Cabot Flow 1: 2500 cfs
 Cabot Flow 2: 14000 cfs

Copyright © 2016 FirstLight Power Resources All rights reserved.

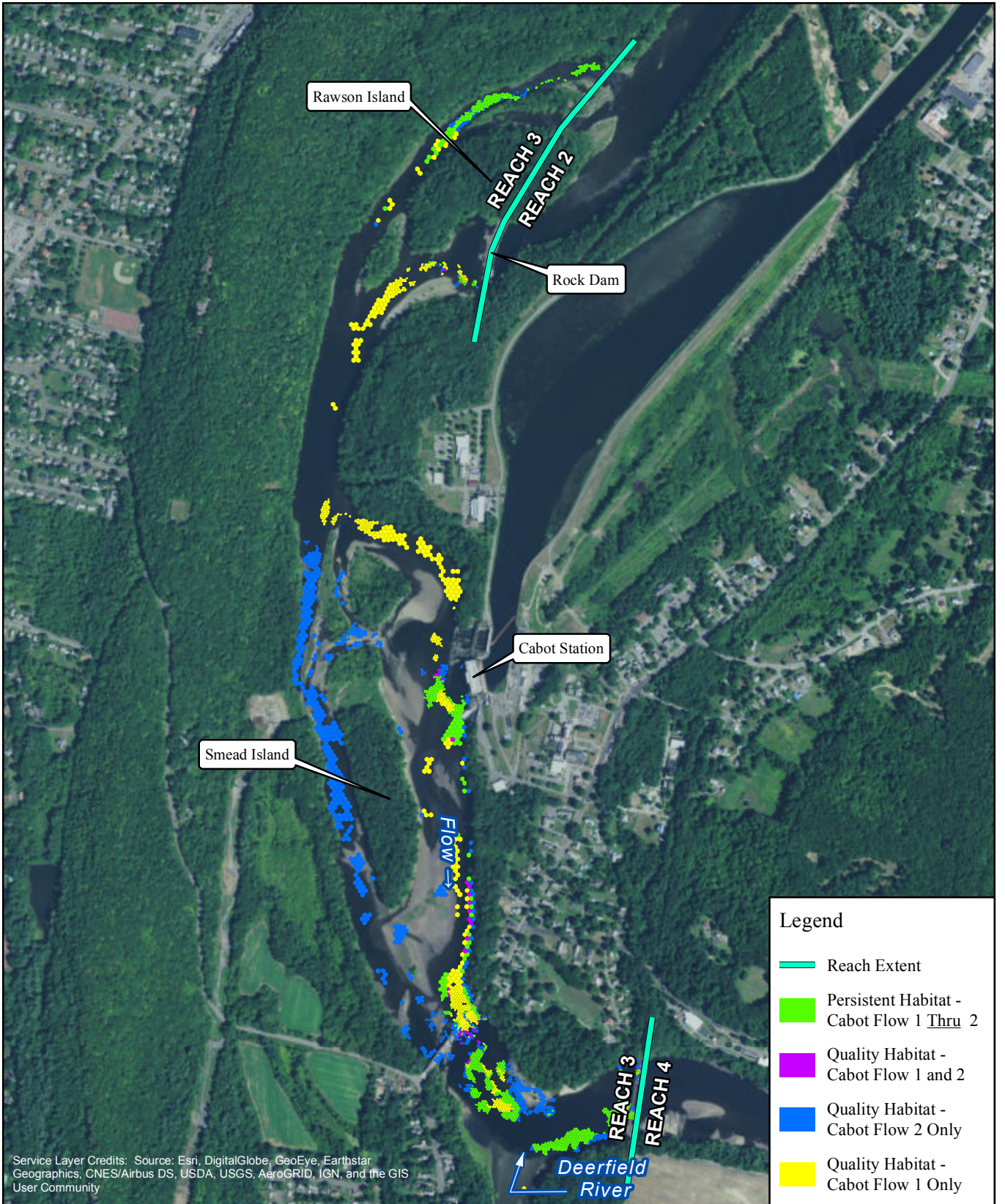

Service Layer Credits: Source: Esri, DigitalGlobe, GeoEye, Earthstar Geographics, CNES/Airbus DS, USDA, USGS, AeroGRID, IGN, and the GIS User Community

Legend

- Reach Extent
- Persistent Habitat - Cabot Flow 1 Thru 2
- Quality Habitat - Cabot Flow 1 and 2
- Quality Habitat - Cabot Flow 2 Only
- Quality Habitat - Cabot Flow 1 Only



FIRSTLIGHT HYDRO GENERATING COMPANY
 Northfield Mountain Pumped Storage Project No. 2485
 Turners Falls Hydroelectric Project No. 1889

RELICENSING STUDY 3.3.1

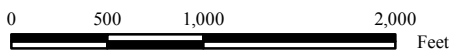

Persistent Habitat
 Shortnose Sturgeon-Spawning
 Bypass Flow: 500 cfs
 Cabot Flow 1: 2500 cfs
 Cabot Flow 2: 14000 cfs

Copyright © 2016 FirstLight Power Resources All rights reserved.

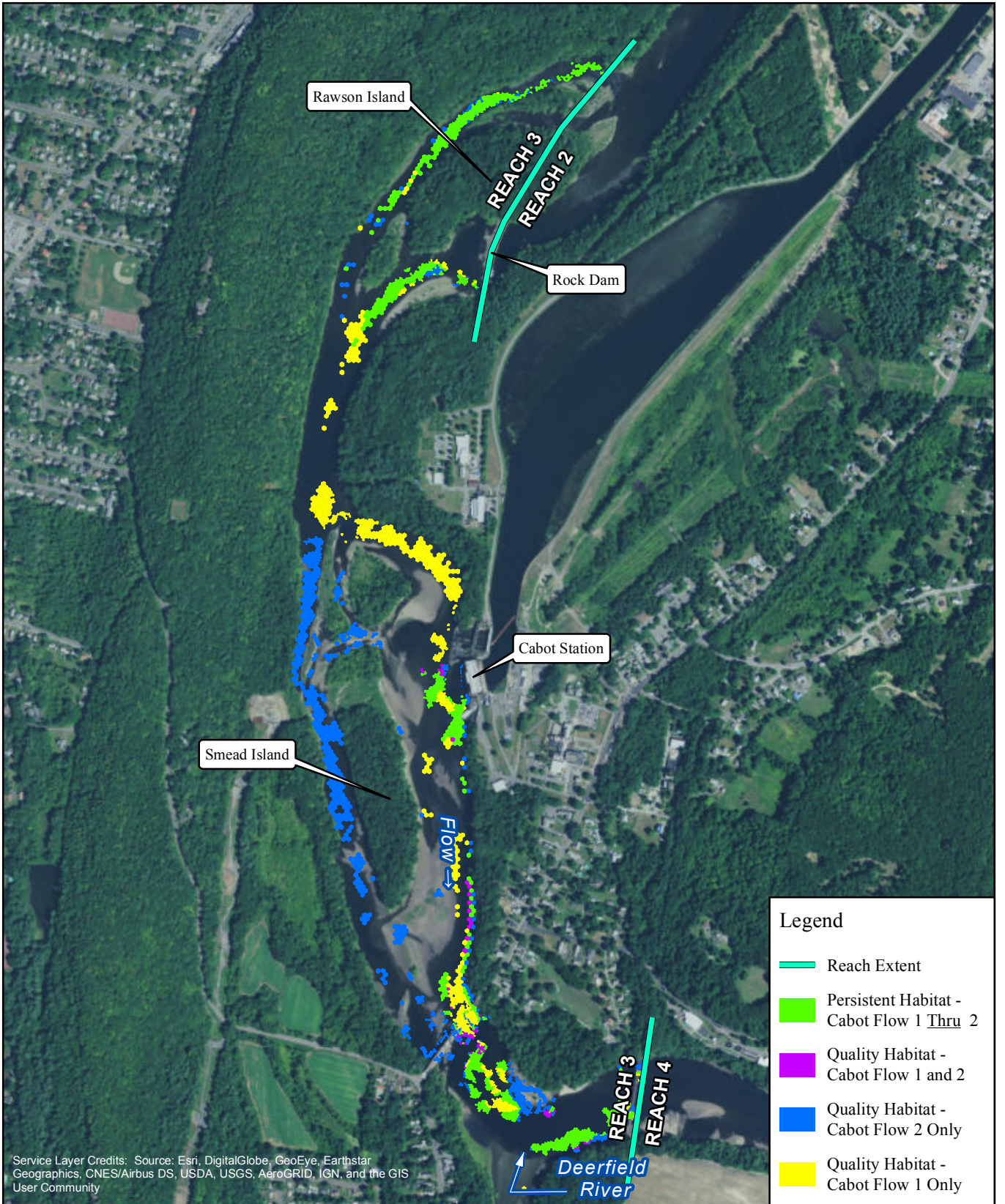

Service Layer Credits: Source: Esri, DigitalGlobe, GeoEye, Earthstar Geographics, CNES/Airbus DS, USDA, USGS, AeroGRID, IGN, and the GIS User Community

Legend

- Reach Extent
- Persistent Habitat - Cabot Flow 1 Thru 2
- Quality Habitat - Cabot Flow 1 and 2
- Quality Habitat - Cabot Flow 2 Only
- Quality Habitat - Cabot Flow 1 Only

FIRSTLIGHT HYDRO GENERATING COMPANY
Northfield Mountain Pumped Storage Project No. 2485
Turners Falls Hydroelectric Project No. 1889

RELICENSING STUDY 3.3.1

Persistent Habitat
Shortnose Sturgeon-Spawning
Bypass Flow: 1000 cfs
Cabot Flow 1: 2500 cfs
Cabot Flow 2: 14000 cfs

0 500 1,000 2,000 Feet

Copyright © 2016 FirstLight Power Resources All rights reserved.

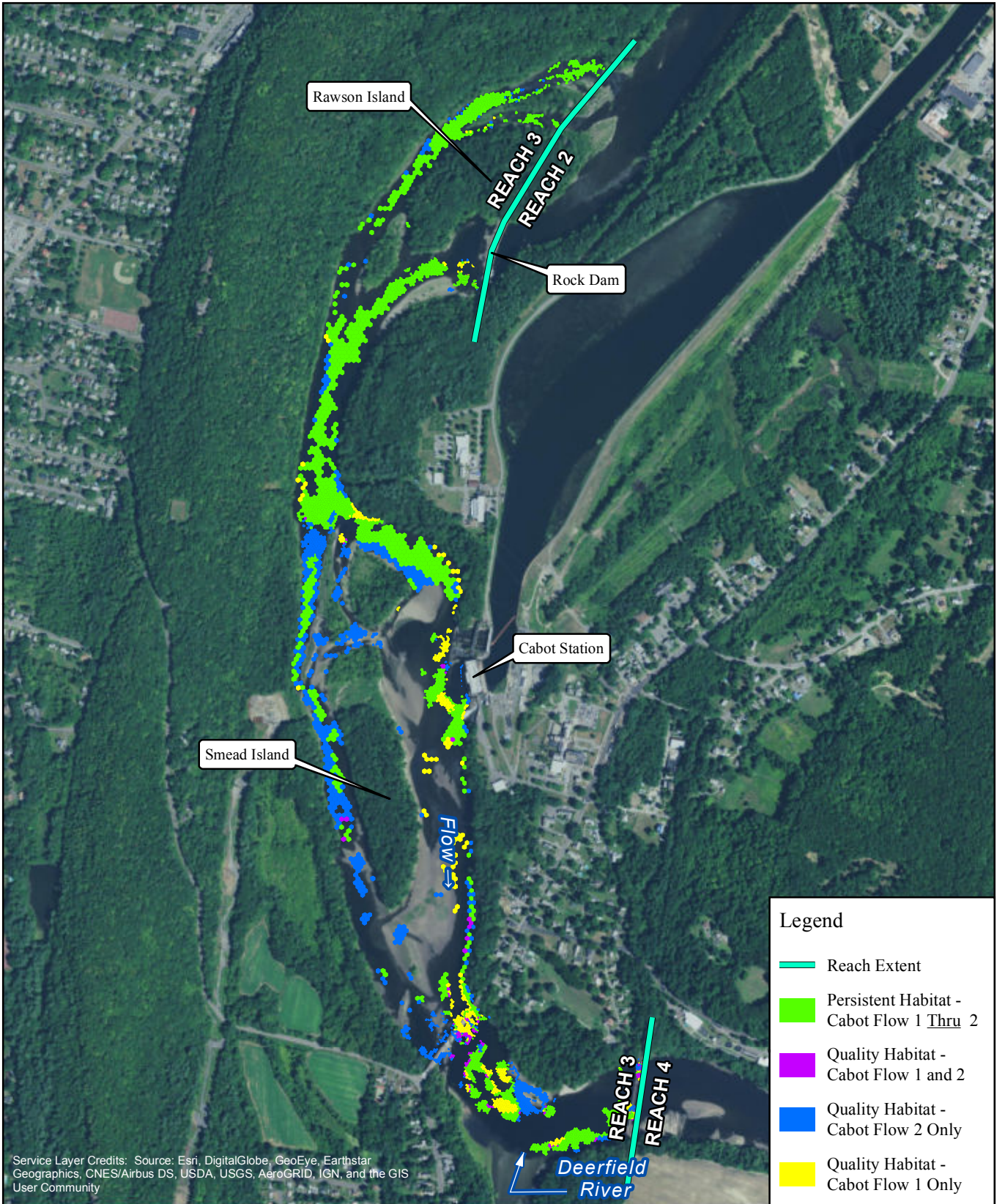

FIRSTLIGHT HYDRO GENERATING COMPANY
 Northfield Mountain Pumped Storage Project No. 2485
 Turners Falls Hydroelectric Project No. 1889
 RELICENSING STUDY 3.3.1

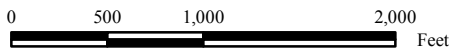

Persistent Habitat
 Shortnose Sturgeon-Spawning
 Bypass Flow: 3000 cfs
 Cabot Flow 1: 2500 cfs
 Cabot Flow 2: 14000 cfs

Copyright © 2016 FirstLight Power Resources All rights reserved.

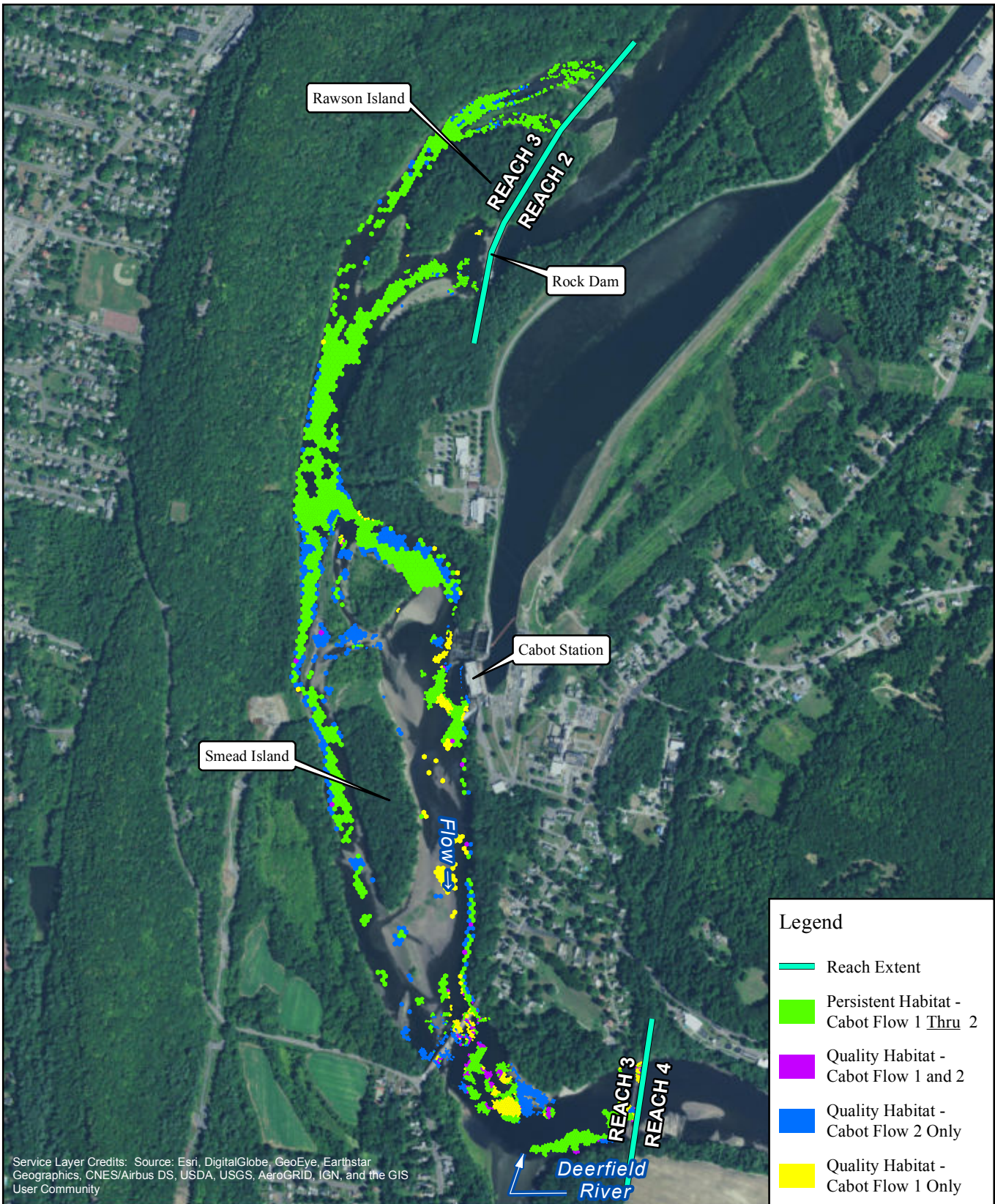

Service Layer Credits: Source: Esri, DigitalGlobe, GeoEye, Earthstar Geographics, CNES/Airbus DS, USDA, USGS, AeroGRID, IGN, and the GIS User Community

Legend

- Reach Extent
- Persistent Habitat - Cabot Flow 1 Thru 2
- Quality Habitat - Cabot Flow 1 and 2
- Quality Habitat - Cabot Flow 2 Only
- Quality Habitat - Cabot Flow 1 Only



FIRSTLIGHT HYDRO GENERATING COMPANY
 Northfield Mountain Pumped Storage Project No. 2485
 Turners Falls Hydroelectric Project No. 1889

RELICENSING STUDY 3.3.1

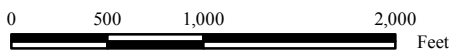

Persistent Habitat
 Shortnose Sturgeon-Spawning
 Bypass Flow: 5000 cfs
 Cabot Flow 1: 2500 cfs
 Cabot Flow 2: 14000 cfs

Copyright © 2016 FirstLight Power Resources All rights reserved.

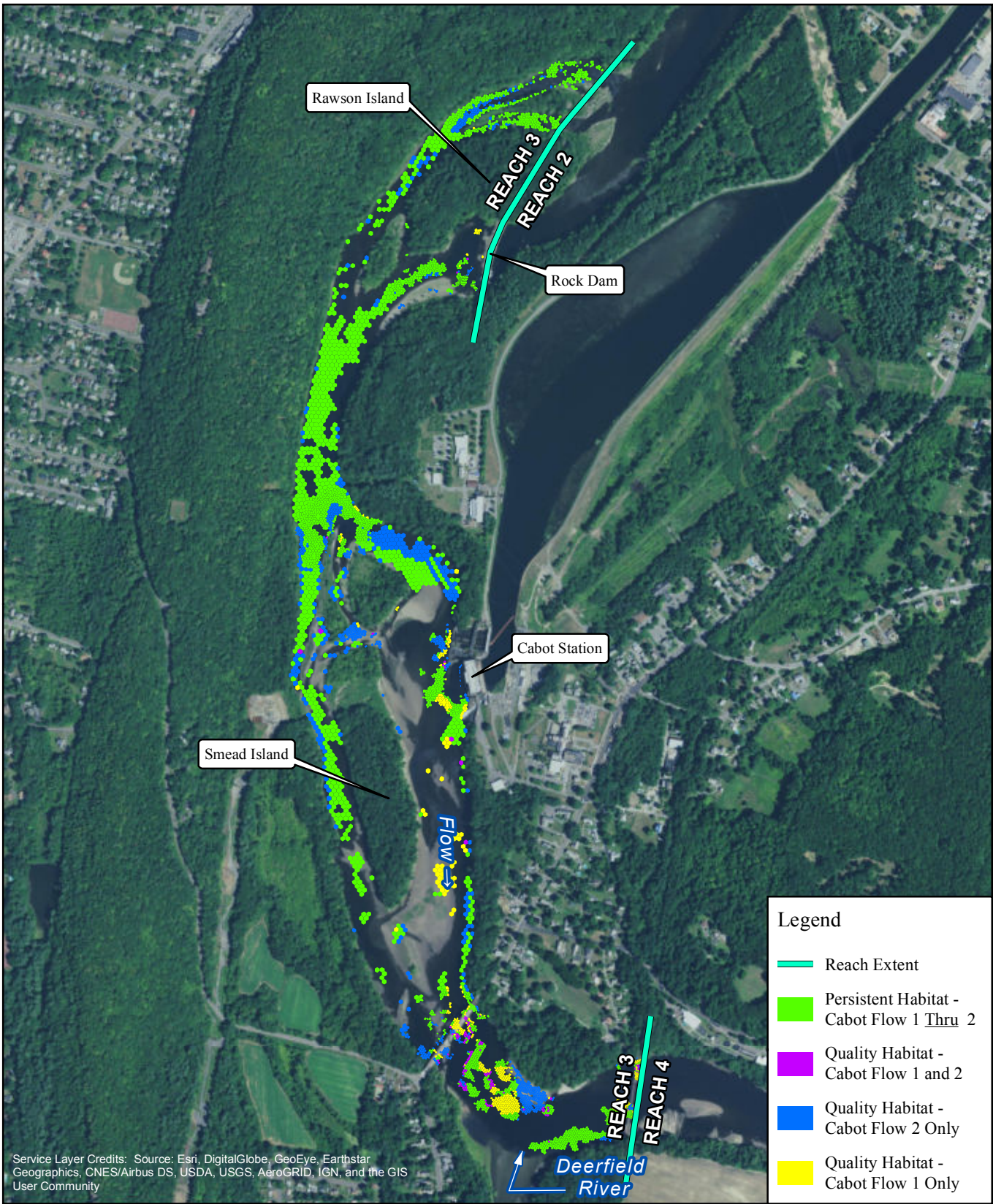

Service Layer Credits: Source: Esri, DigitalGlobe, GeoEye, Earthstar Geographics, CNES/Airbus DS, USDA, USGS, AeroGRID, IGN, and the GIS User Community

Legend

- Reach Extent
- Persistent Habitat - Cabot Flow 1 Thru 2
- Quality Habitat - Cabot Flow 1 and 2
- Quality Habitat - Cabot Flow 2 Only
- Quality Habitat - Cabot Flow 1 Only



FIRSTLIGHT HYDRO GENERATING COMPANY
 Northfield Mountain Pumped Storage Project No. 2485
 Turners Falls Hydroelectric Project No. 1889

RELICENSING STUDY 3.3.1

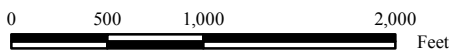

Persistent Habitat
 Shortnose Sturgeon-Spawning
 Bypass Flow: 6500 cfs
 Cabot Flow 1: 2500 cfs
 Cabot Flow 2: 14000 cfs

Copyright © 2016 FirstLight Power Resources All rights reserved.

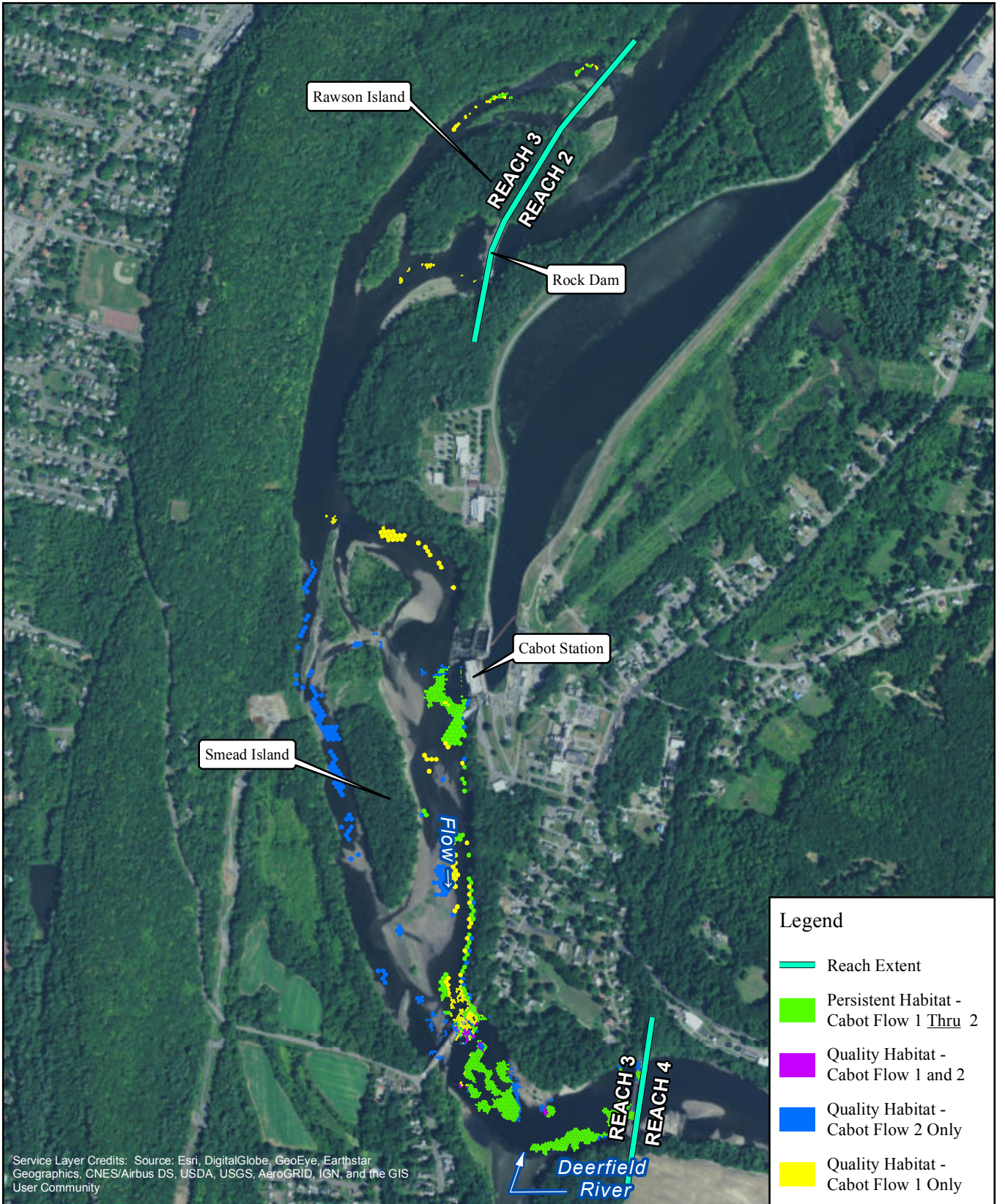

Service Layer Credits: Source: Esri, DigitalGlobe, GeoEye, Earthstar Geographics, CNES/Airbus DS, USDA, USGS, AeroGRID, IGN, and the GIS User Community

Legend

- Reach Extent
- Persistent Habitat - Cabot Flow 1 Thru 2
- Quality Habitat - Cabot Flow 1 and 2
- Quality Habitat - Cabot Flow 2 Only
- Quality Habitat - Cabot Flow 1 Only



FIRSTLIGHT HYDRO GENERATING COMPANY
 Northfield Mountain Pumped Storage Project No. 2485
 Turners Falls Hydroelectric Project No. 1889

RELICENSING STUDY 3.3.1

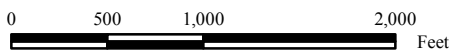

Persistent Habitat
 Shortnose Sturgeon-Spawning
 Bypass Flow: 200 cfs
 Cabot Flow 1: 4500 cfs
 Cabot Flow 2: 9000 cfs

Copyright © 2016 FirstLight Power Resources All rights reserved.

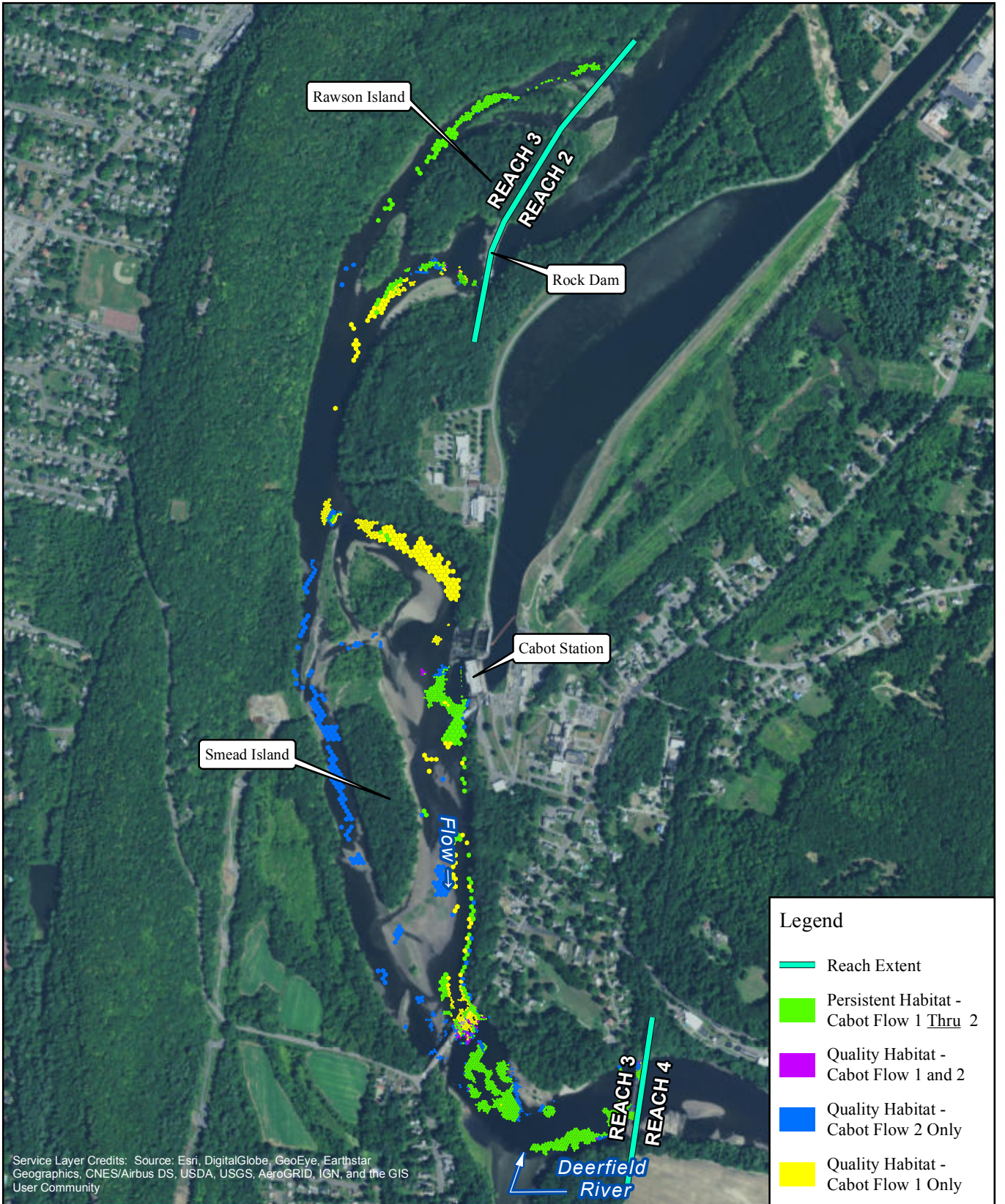

Service Layer Credits: Source: Esri, DigitalGlobe, GeoEye, Earthstar Geographics, CNES/Airbus DS, USDA, USGS, AeroGRID, IGN, and the GIS User Community

Legend

- Reach Extent
- Persistent Habitat - Cabot Flow 1 Thru 2
- Quality Habitat - Cabot Flow 1 and 2
- Quality Habitat - Cabot Flow 2 Only
- Quality Habitat - Cabot Flow 1 Only



FIRSTLIGHT HYDRO GENERATING COMPANY
 Northfield Mountain Pumped Storage Project No. 2485
 Turners Falls Hydroelectric Project No. 1889

RELICENSING STUDY 3.3.1

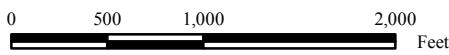

Persistent Habitat
 Shortnose Sturgeon-Spawning
 Bypass Flow: 500 cfs
 Cabot Flow 1: 4500 cfs
 Cabot Flow 2: 9000 cfs

Copyright © 2016 FirstLight Power Resources All rights reserved.

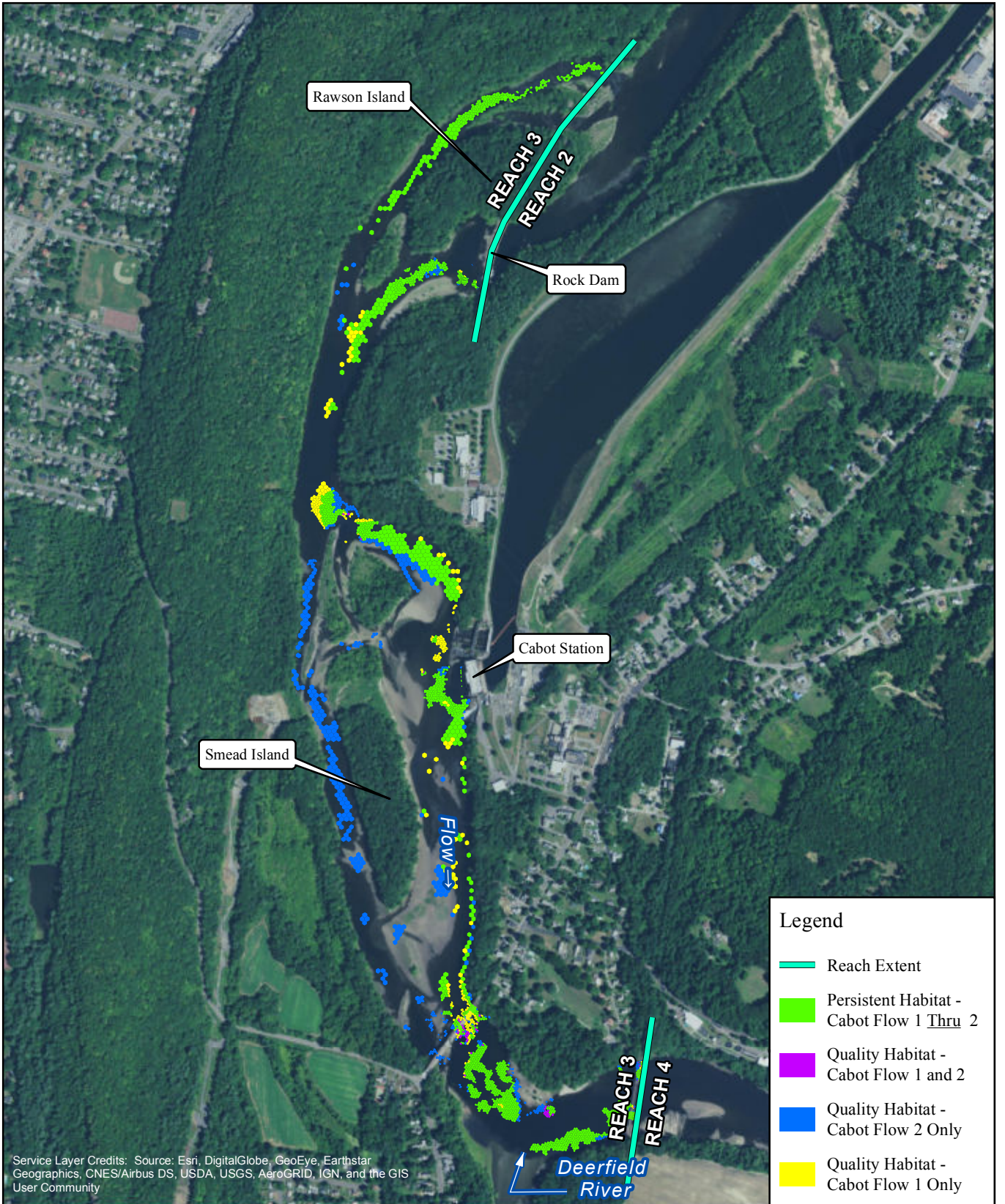

Service Layer Credits: Source: Esri, DigitalGlobe, GeoEye, Earthstar Geographics, CNES/Airbus DS, USDA, USGS, AeroGRID, IGN, and the GIS User Community

Legend

- Reach Extent
- Persistent Habitat - Cabot Flow 1 Thru 2
- Quality Habitat - Cabot Flow 1 and 2
- Quality Habitat - Cabot Flow 2 Only
- Quality Habitat - Cabot Flow 1 Only



FIRSTLIGHT HYDRO GENERATING COMPANY
 Northfield Mountain Pumped Storage Project No. 2485
 Turners Falls Hydroelectric Project No. 1889

RELICENSING STUDY 3.3.1

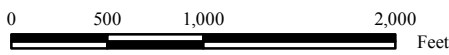

Persistent Habitat
 Shortnose Sturgeon-Spawning

Bypass Flow:	1000 cfs
Cabot Flow 1:	4500 cfs
Cabot Flow 2:	9000 cfs

Copyright © 2016 FirstLight Power Resources All rights reserved.

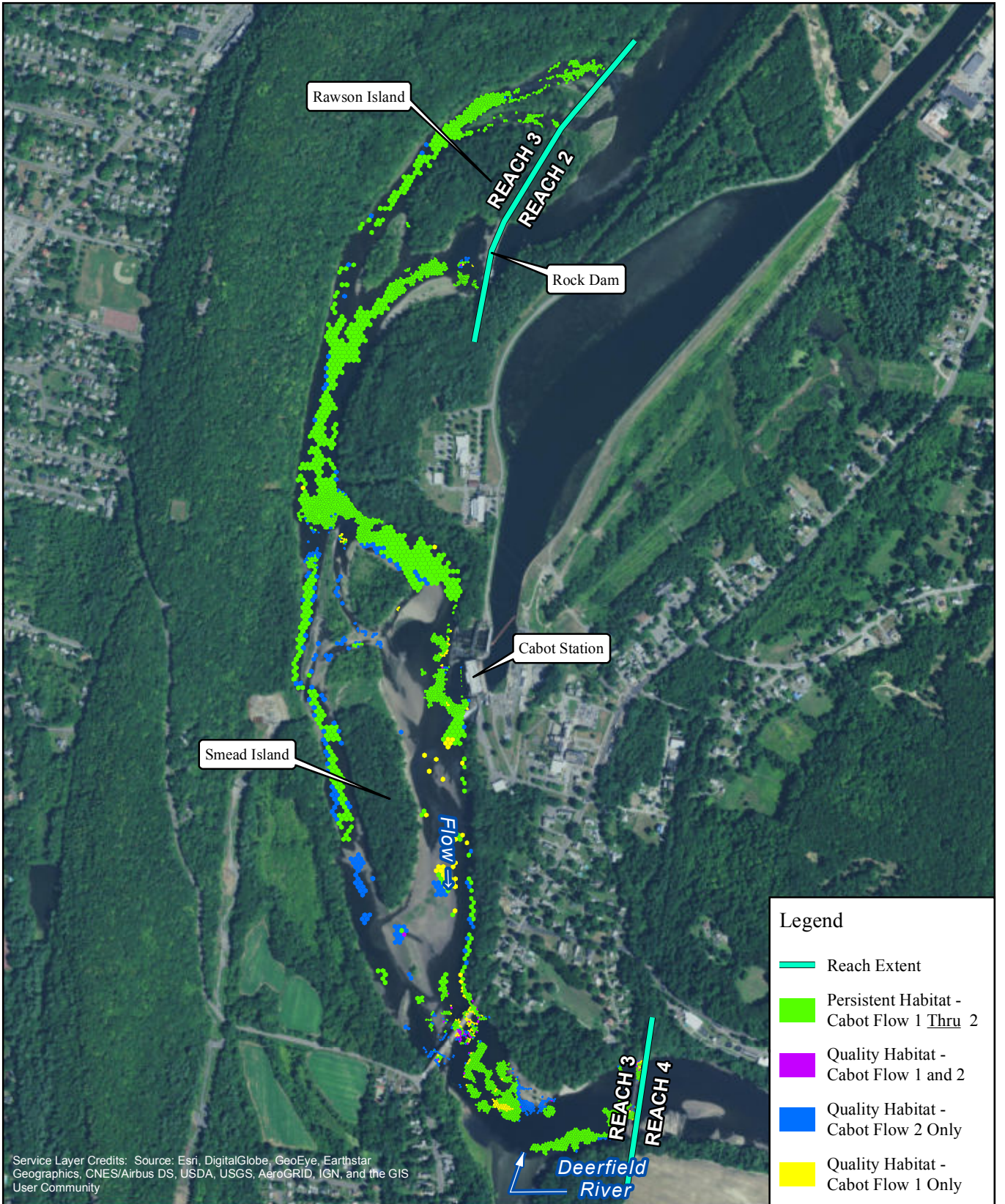

Service Layer Credits: Source: Esri, DigitalGlobe, GeoEye, Earthstar Geographics, CNES/Airbus DS, USDA, USGS, AeroGRID, IGN, and the GIS User Community

Legend

- Reach Extent
- Persistent Habitat - Cabot Flow 1 Thru 2
- Quality Habitat - Cabot Flow 1 and 2
- Quality Habitat - Cabot Flow 2 Only
- Quality Habitat - Cabot Flow 1 Only



FIRSTLIGHT HYDRO GENERATING COMPANY
 Northfield Mountain Pumped Storage Project No. 2485
 Turners Falls Hydroelectric Project No. 1889

RELICENSING STUDY 3.3.1

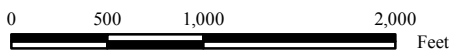

Persistent Habitat
 Shortnose Sturgeon-Spawning
 Bypass Flow: 3000 cfs
 Cabot Flow 1: 4500 cfs
 Cabot Flow 2: 9000 cfs

Copyright © 2016 FirstLight Power Resources All rights reserved.

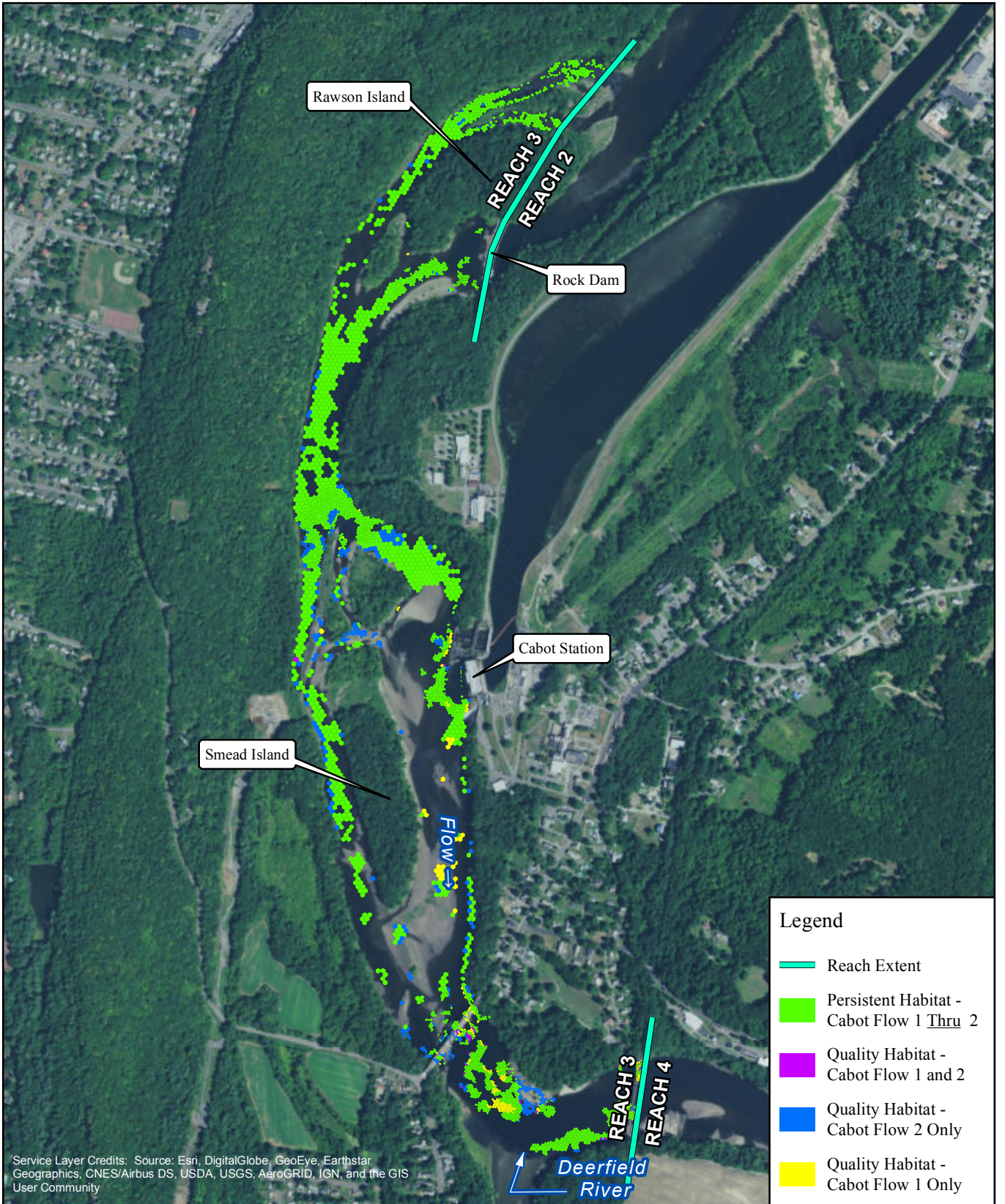

Service Layer Credits: Source: Esri, DigitalGlobe, GeoEye, Earthstar Geographics, CNES/Airbus DS, USDA, USGS, AeroGRID, IGN, and the GIS User Community

Legend

- Reach Extent
- Persistent Habitat - Cabot Flow 1 Thru 2
- Quality Habitat - Cabot Flow 1 and 2
- Quality Habitat - Cabot Flow 2 Only
- Quality Habitat - Cabot Flow 1 Only



FIRSTLIGHT HYDRO GENERATING COMPANY
 Northfield Mountain Pumped Storage Project No. 2485
 Turners Falls Hydroelectric Project No. 1889

RELICENSING STUDY 3.3.1

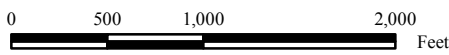

Persistent Habitat
 Shortnose Sturgeon-Spawning
 Bypass Flow: 5000 cfs
 Cabot Flow 1: 4500 cfs
 Cabot Flow 2: 9000 cfs

Copyright © 2016 FirstLight Power Resources All rights reserved.

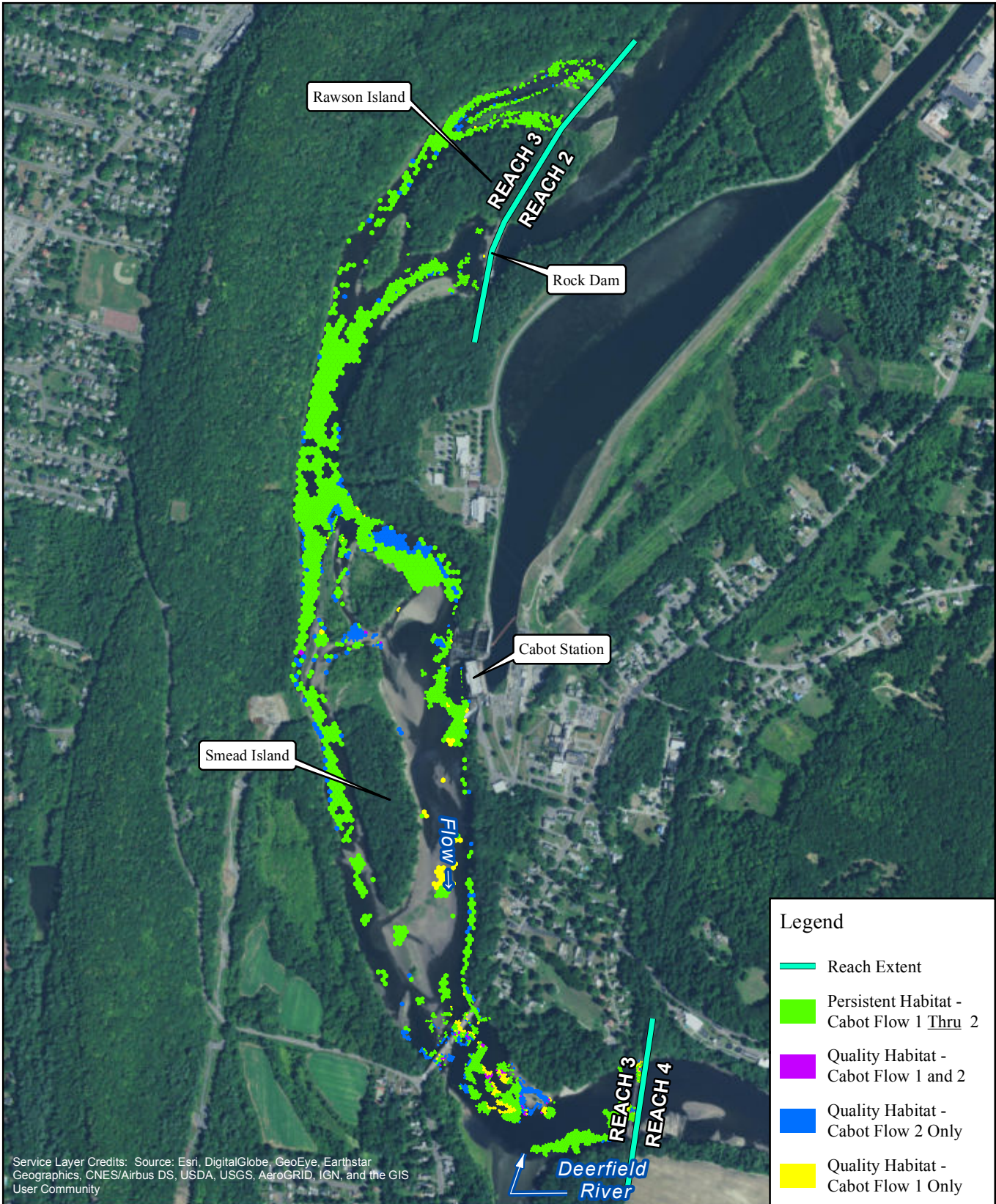

Service Layer Credits: Source: Esri, DigitalGlobe, GeoEye, Earthstar Geographics, CNES/Airbus DS, USDA, USGS, AeroGRID, IGN, and the GIS User Community

Legend

- Reach Extent
- Persistent Habitat - Cabot Flow 1 Thru 2
- Quality Habitat - Cabot Flow 1 and 2
- Quality Habitat - Cabot Flow 2 Only
- Quality Habitat - Cabot Flow 1 Only



FIRSTLIGHT HYDRO GENERATING COMPANY
 Northfield Mountain Pumped Storage Project No. 2485
 Turners Falls Hydroelectric Project No. 1889

RELICENSING STUDY 3.3.1

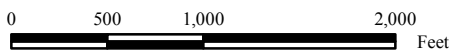

Persistent Habitat
 Shortnose Sturgeon-Spawning
 Bypass Flow: 6500 cfs
 Cabot Flow 1: 4500 cfs
 Cabot Flow 2: 9000 cfs

Copyright © 2016 FirstLight Power Resources All rights reserved.

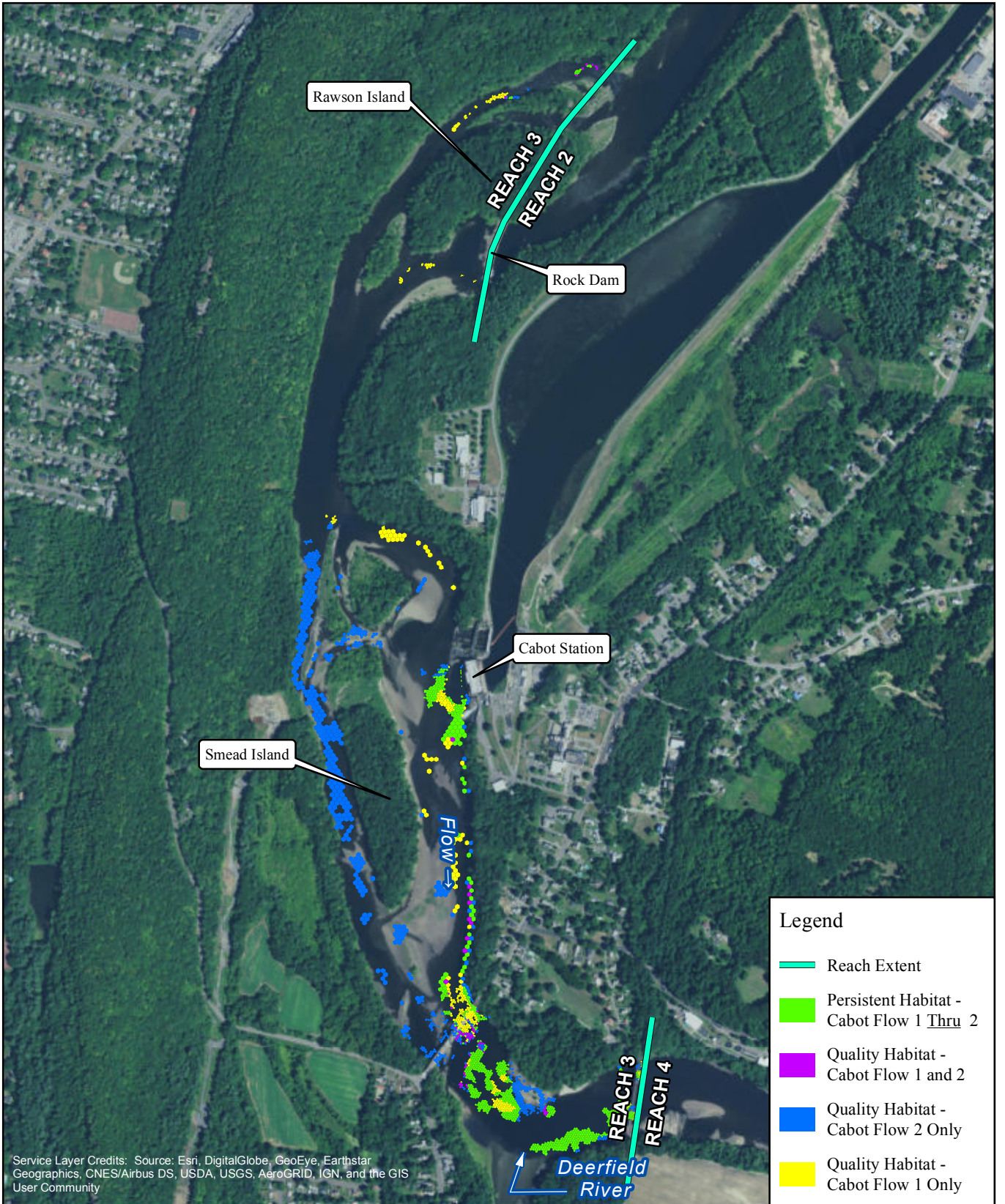

Service Layer Credits: Source: Esri, DigitalGlobe, GeoEye, Earthstar Geographics, CNES/Airbus DS, USDA, USGS, AeroGRID, IGN, and the GIS User Community

Legend

- Reach Extent
- Persistent Habitat - Cabot Flow 1 Thru 2
- Quality Habitat - Cabot Flow 1 and 2
- Quality Habitat - Cabot Flow 2 Only
- Quality Habitat - Cabot Flow 1 Only

FIRSTLIGHT HYDRO GENERATING COMPANY
 Northfield Mountain Pumped Storage Project No. 2485
 Turners Falls Hydroelectric Project No. 1889
RELICENSING STUDY 3.3.1

Persistent Habitat
 Shortnose Sturgeon-Spawning
 Bypass Flow: 200 cfs
 Cabot Flow 1: 4500 cfs
 Cabot Flow 2: 14000 cfs

0 500 1,000 2,000 Feet

Copyright © 2016 FirstLight Power Resources All rights reserved.

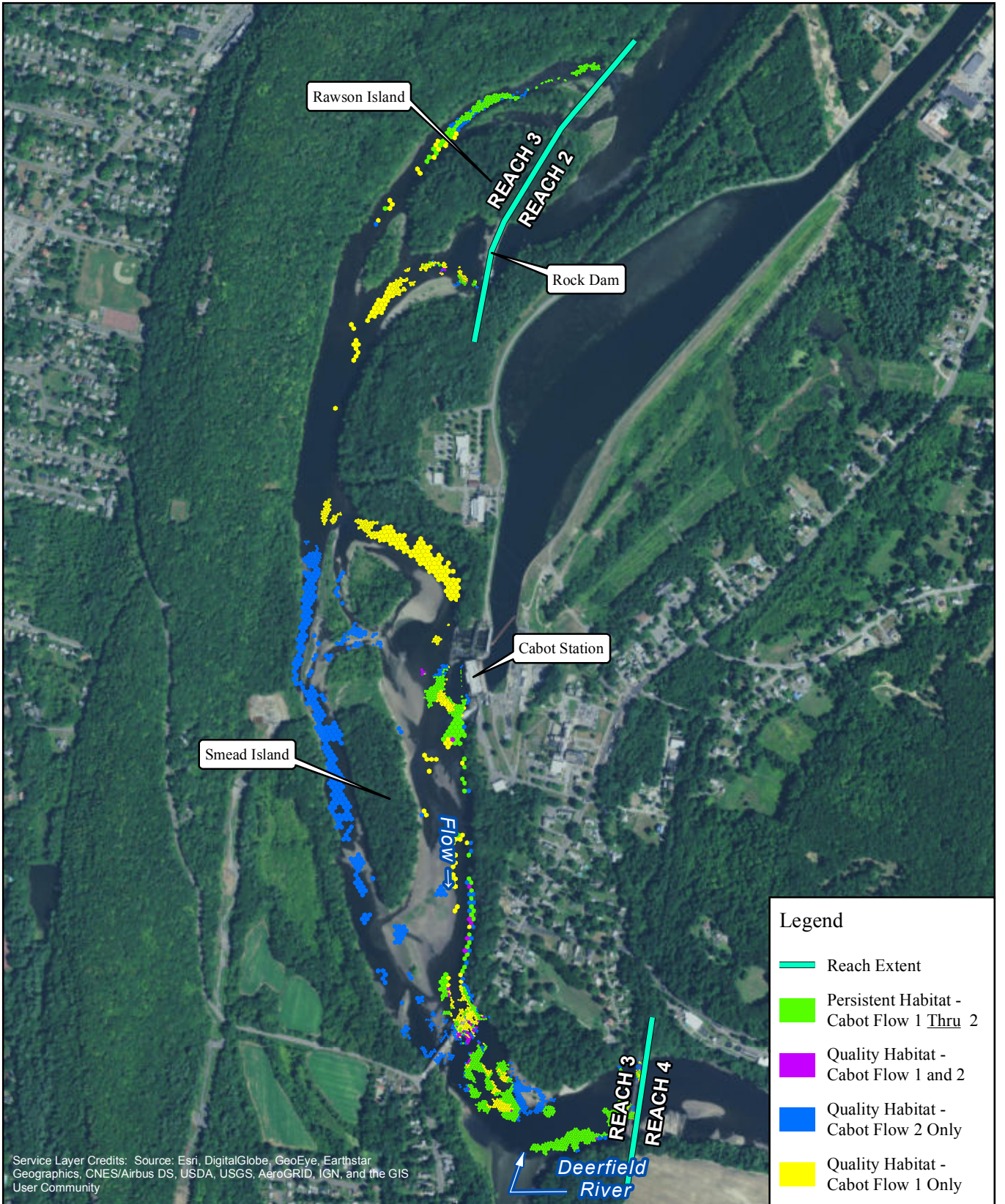

Service Layer Credits: Source: Esri, DigitalGlobe, GeoEye, Earthstar Geographics, CNES/Airbus DS, USDA, USGS, AeroGRID, IGN, and the GIS User Community

Legend

- Reach Extent
- Persistent Habitat - Cabot Flow 1 Thru 2
- Quality Habitat - Cabot Flow 1 and 2
- Quality Habitat - Cabot Flow 2 Only
- Quality Habitat - Cabot Flow 1 Only



FIRSTLIGHT HYDRO GENERATING COMPANY
 Northfield Mountain Pumped Storage Project No. 2485
 Turners Falls Hydroelectric Project No. 1889

RELICENSING STUDY 3.3.1

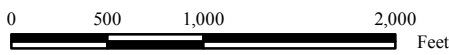

Persistent Habitat
 Shortnose Sturgeon-Spawning
 Bypass Flow: 500 cfs
 Cabot Flow 1: 4500 cfs
 Cabot Flow 2: 14000 cfs

Copyright © 2016 FirstLight Power Resources All rights reserved.

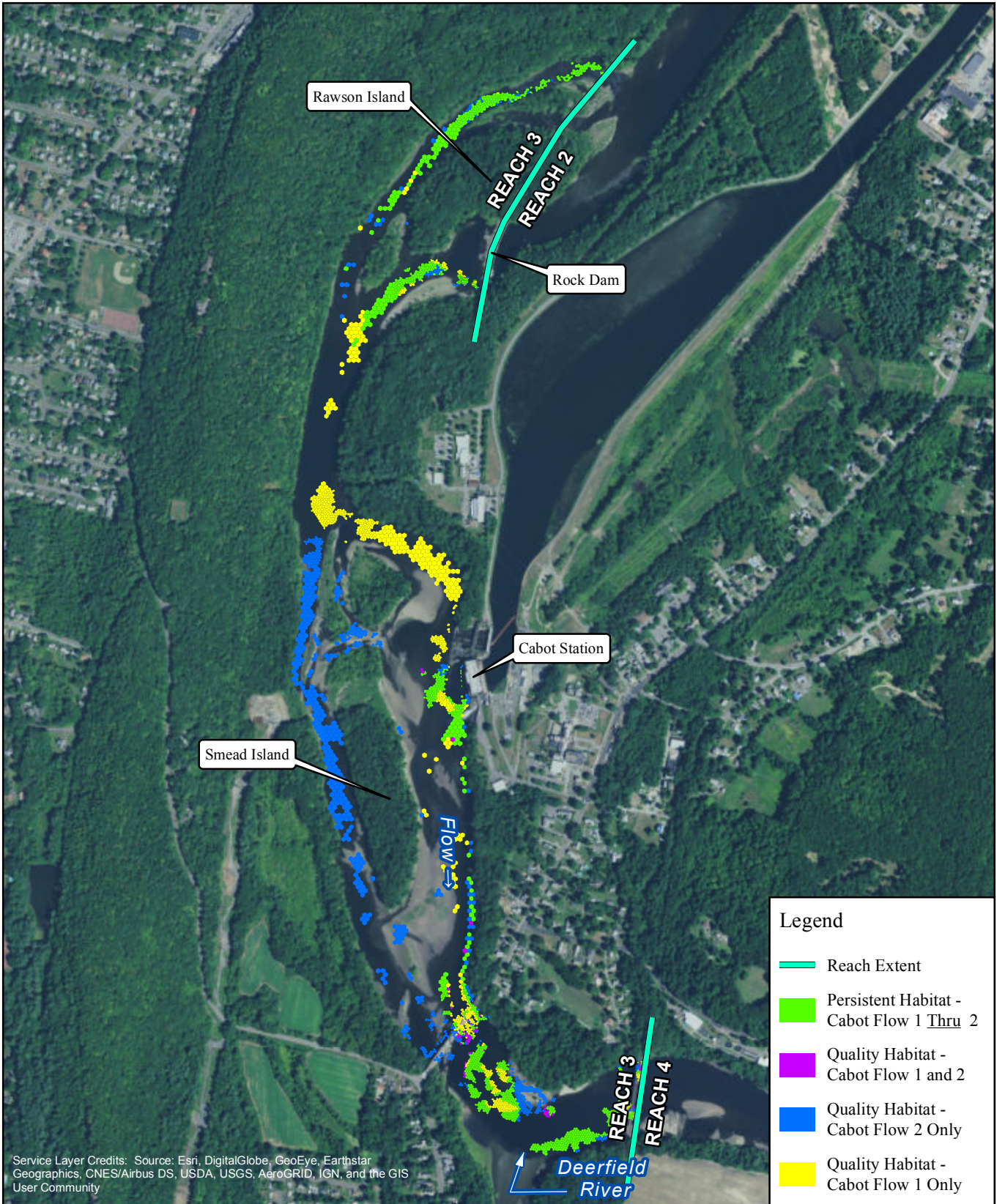

Service Layer Credits: Source: Esri, DigitalGlobe, GeoEye, Earthstar Geographics, CNES/Airbus DS, USDA, USGS, AeroGRID, IGN, and the GIS User Community

Legend

- Reach Extent
- Persistent Habitat - Cabot Flow 1 Thru 2
- Quality Habitat - Cabot Flow 1 and 2
- Quality Habitat - Cabot Flow 2 Only
- Quality Habitat - Cabot Flow 1 Only



FIRSTLIGHT HYDRO GENERATING COMPANY
 Northfield Mountain Pumped Storage Project No. 2485
 Turners Falls Hydroelectric Project No. 1889

RELICENSING STUDY 3.3.1

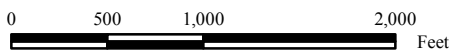

Persistent Habitat
 Shortnose Sturgeon-Spawning
 Bypass Flow: 1000 cfs
 Cabot Flow 1: 4500 cfs
 Cabot Flow 2: 14000 cfs

Copyright © 2016 FirstLight Power Resources All rights reserved.

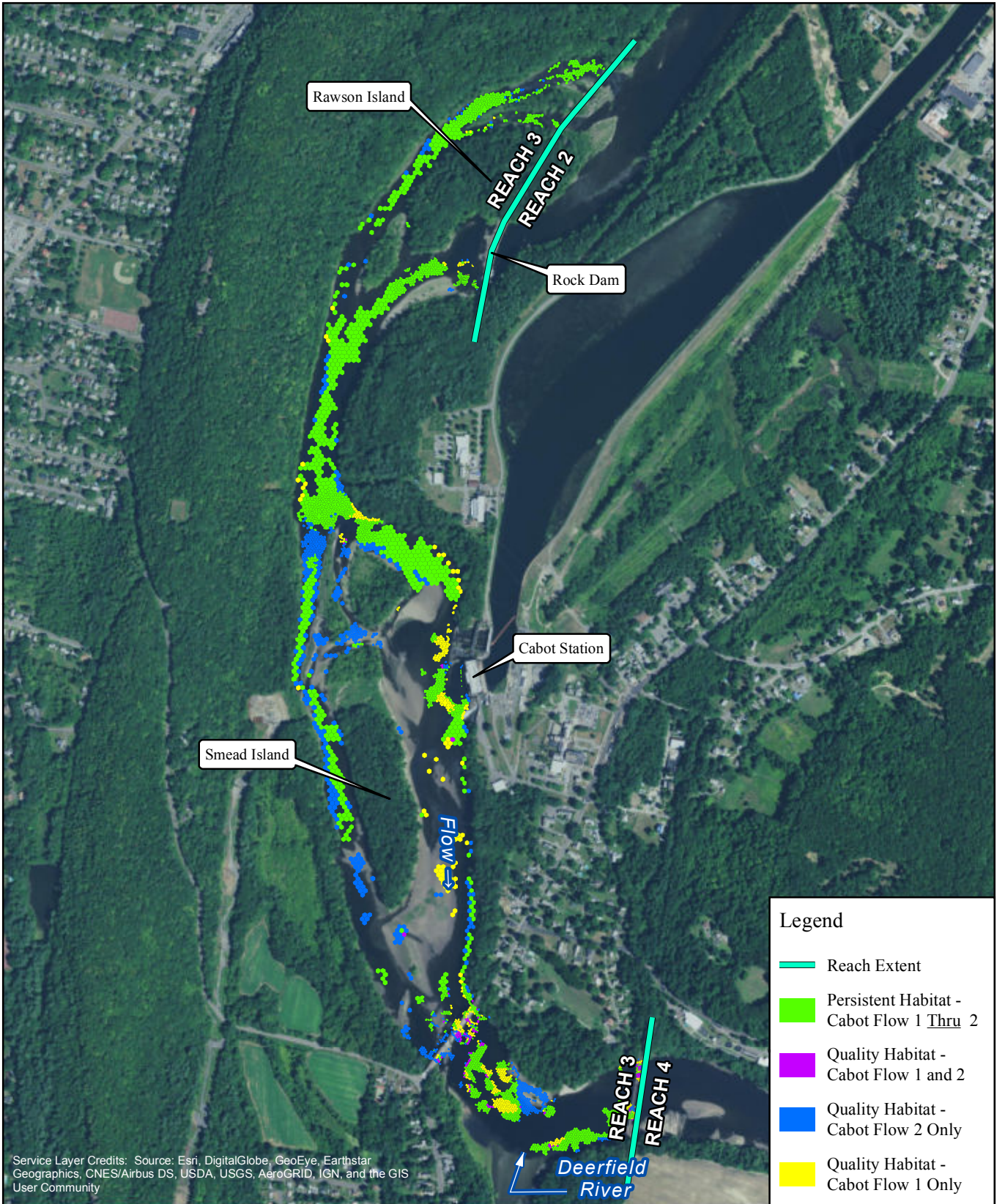

Legend

- Reach Extent
- Persistent Habitat - Cabot Flow 1 Thru 2
- Quality Habitat - Cabot Flow 1 and 2
- Quality Habitat - Cabot Flow 2 Only
- Quality Habitat - Cabot Flow 1 Only

Service Layer Credits: Source: Esri, DigitalGlobe, GeoEye, Earthstar Geographics, CNES/Airbus DS, USDA, USGS, AeroGRID, IGN, and the GIS User Community

FIRSTLIGHT HYDRO GENERATING COMPANY
 Northfield Mountain Pumped Storage Project No. 2485
 Turners Falls Hydroelectric Project No. 1889

RELICENSING STUDY 3.3.1

Persistent Habitat
 Shortnose Sturgeon-Spawning
 Bypass Flow: 3000 cfs
 Cabot Flow 1: 4500 cfs
 Cabot Flow 2: 14000 cfs

0 500 1,000 2,000 Feet

Copyright © 2016 FirstLight Power Resources All rights reserved.

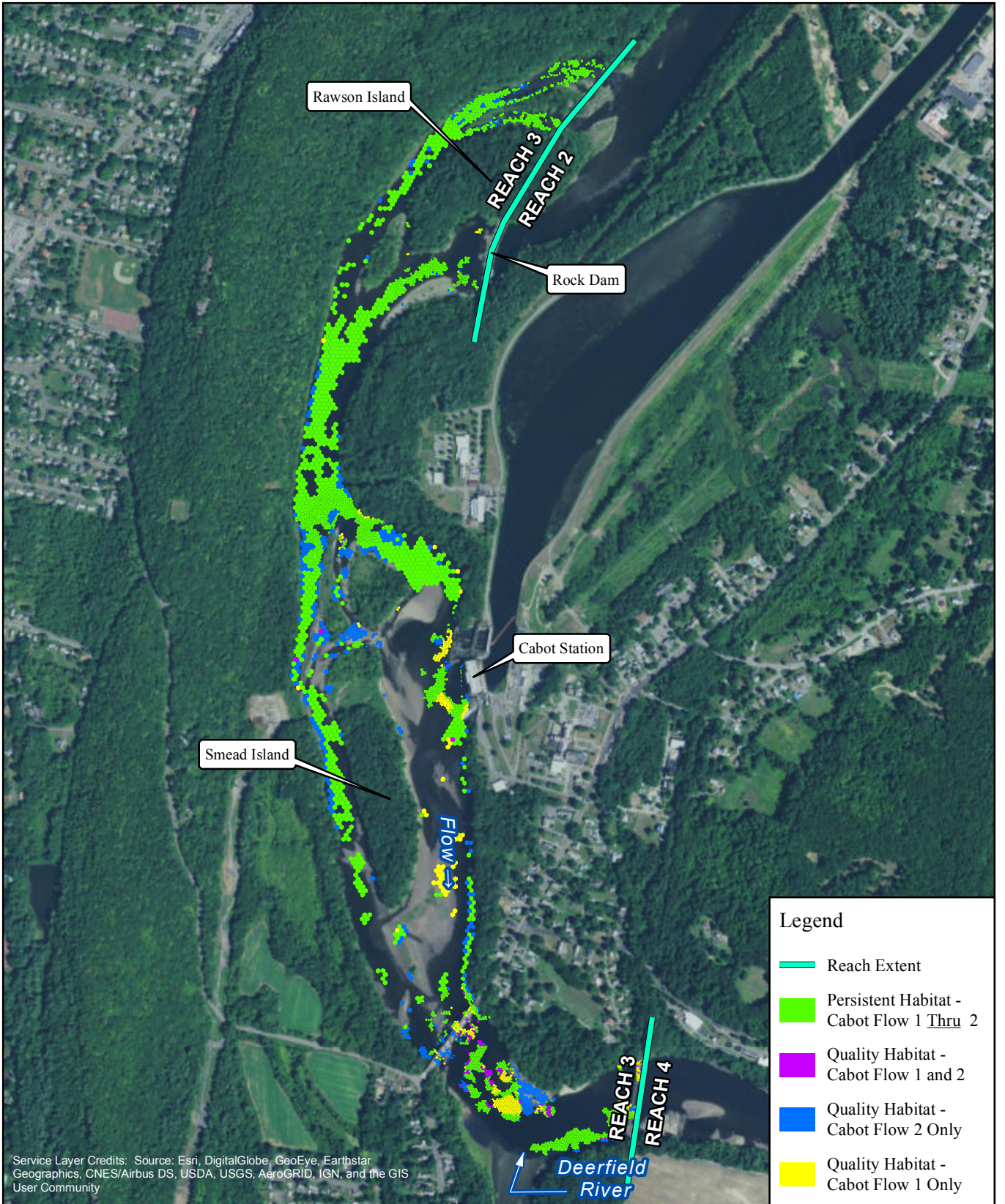

Service Layer Credits: Source: Esri, DigitalGlobe, GeoEye, Earthstar Geographics, CNES/Airbus DS, USDA, USGS, AeroGRID, IGN, and the GIS User Community

Legend

- Reach Extent
- Persistent Habitat - Cabot Flow 1 Thru 2
- Quality Habitat - Cabot Flow 1 and 2
- Quality Habitat - Cabot Flow 2 Only
- Quality Habitat - Cabot Flow 1 Only



FIRSTLIGHT HYDRO GENERATING COMPANY
 Northfield Mountain Pumped Storage Project No. 2485
 Turners Falls Hydroelectric Project No. 1889

RELICENSING STUDY 3.3.1

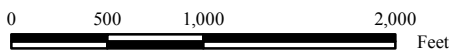

Persistent Habitat
 Shortnose Sturgeon-Spawning
 Bypass Flow: 5000 cfs
 Cabot Flow 1: 4500 cfs
 Cabot Flow 2: 14000 cfs

Copyright © 2016 FirstLight Power Resources All rights reserved.

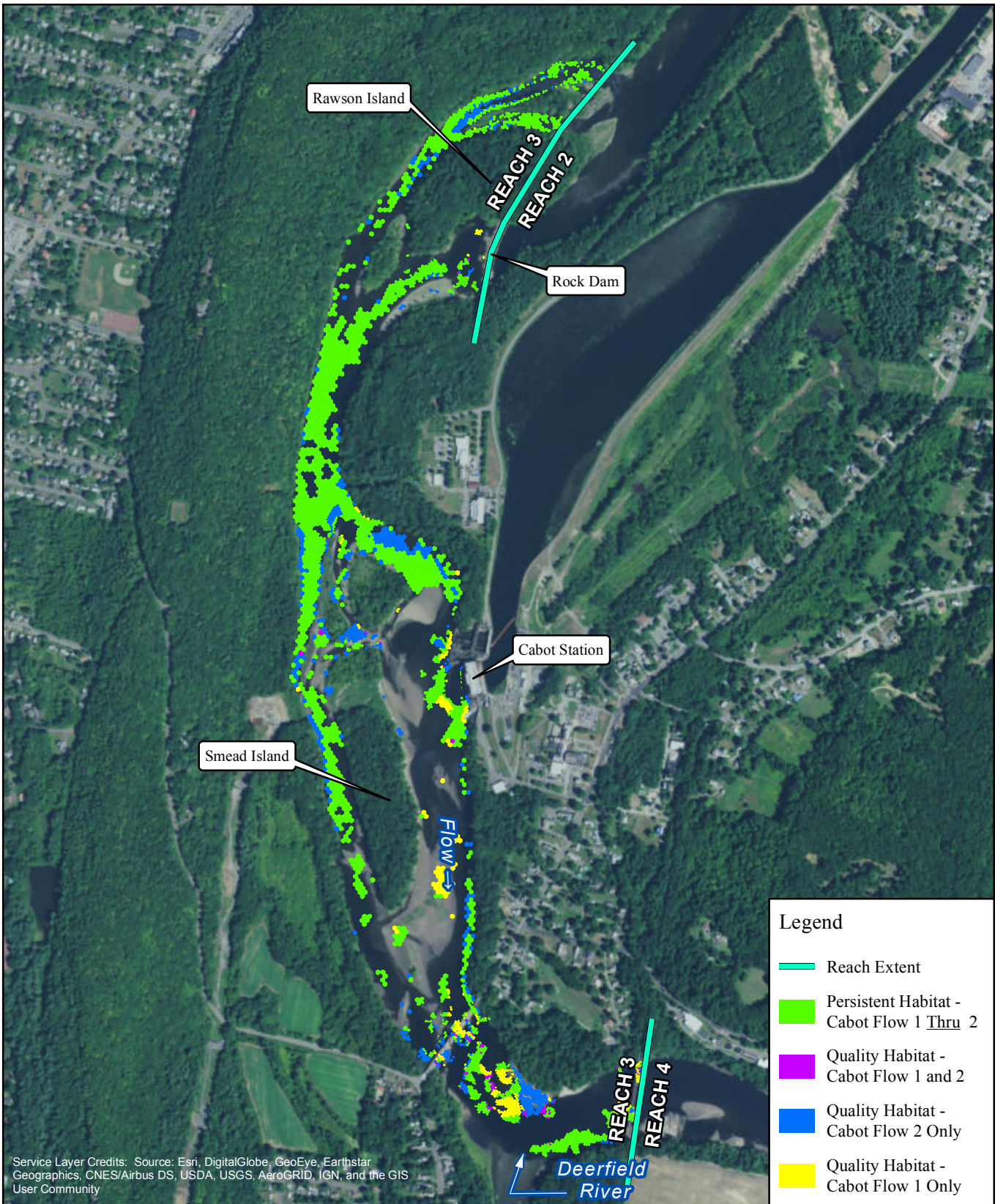

Service Layer Credits: Source: Esri, DigitalGlobe, GeoEye, Earthstar Geographics, CNES/Airbus DS, USDA, USGS, AeroGRID, IGN, and the GIS User Community

Legend

- Reach Extent
- Persistent Habitat - Cabot Flow 1 Thru 2
- Quality Habitat - Cabot Flow 1 and 2
- Quality Habitat - Cabot Flow 2 Only
- Quality Habitat - Cabot Flow 1 Only



FIRSTLIGHT HYDRO GENERATING COMPANY
 Northfield Mountain Pumped Storage Project No. 2485
 Turners Falls Hydroelectric Project No. 1889

RELICENSING STUDY 3.3.1

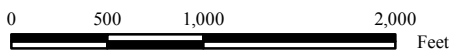

Persistent Habitat
 Shortnose Sturgeon-Spawning
 Bypass Flow: 6500 cfs
 Cabot Flow 1: 4500 cfs
 Cabot Flow 2: 14000 cfs

Copyright © 2016 FirstLight Power Resources All rights reserved.

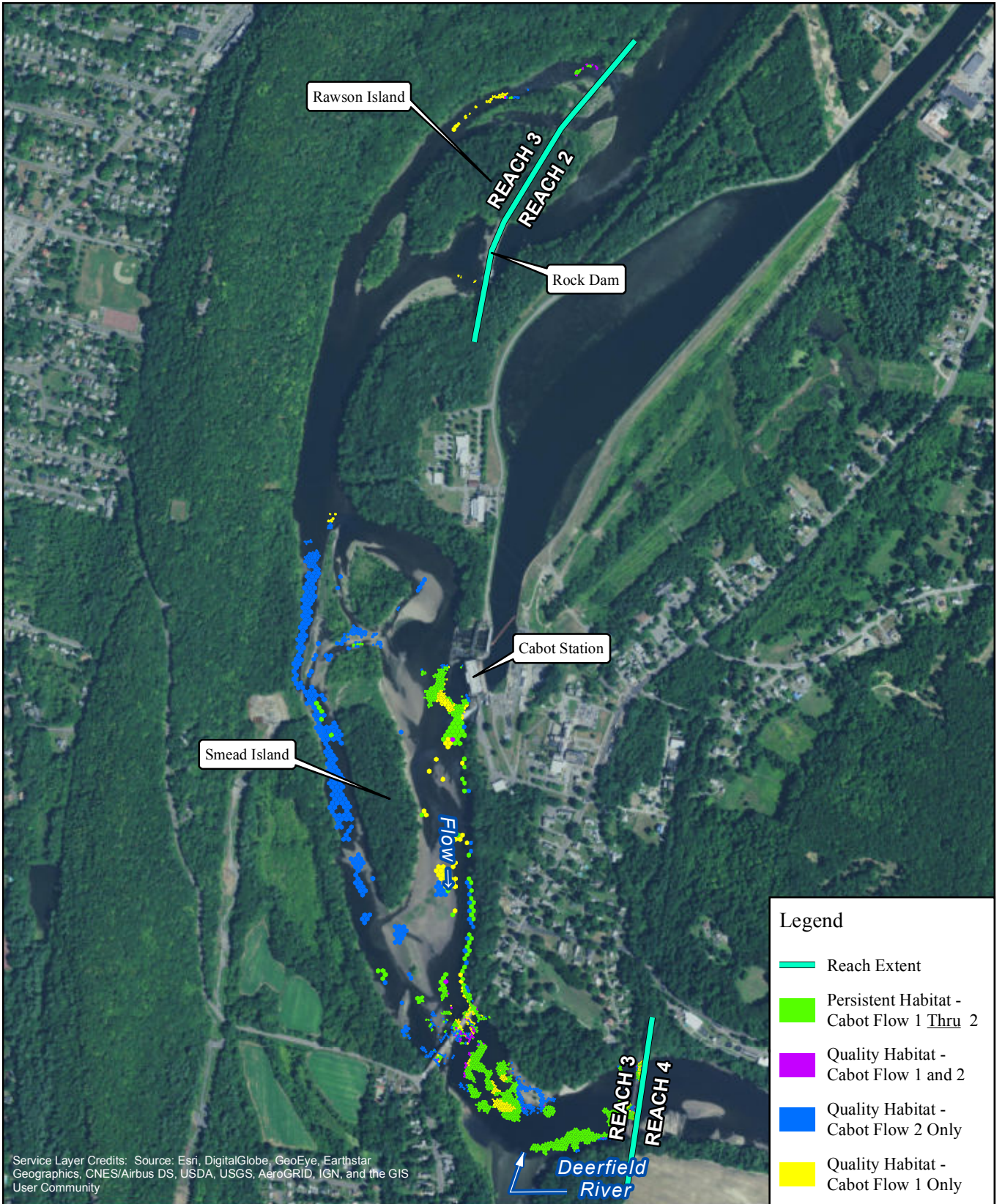

Service Layer Credits: Source: Esri, DigitalGlobe, GeoEye, Earthstar Geographics, CNES/Airbus DS, USDA, USGS, AeroGRID, IGN, and the GIS User Community

Legend

- Reach Extent
- Persistent Habitat - Cabot Flow 1 Thru 2
- Quality Habitat - Cabot Flow 1 and 2
- Quality Habitat - Cabot Flow 2 Only
- Quality Habitat - Cabot Flow 1 Only

FIRSTLIGHT HYDRO GENERATING COMPANY
 Northfield Mountain Pumped Storage Project No. 2485
 Turners Falls Hydroelectric Project No. 1889

RELICENSING STUDY 3.3.1

Persistent Habitat
 Shortnose Sturgeon-Spawning
 Bypass Flow: 200 cfs
 Cabot Flow 1: 7000 cfs
 Cabot Flow 2: 14000 cfs

0 500 1,000 2,000 Feet

Copyright © 2016 FirstLight Power Resources All rights reserved.

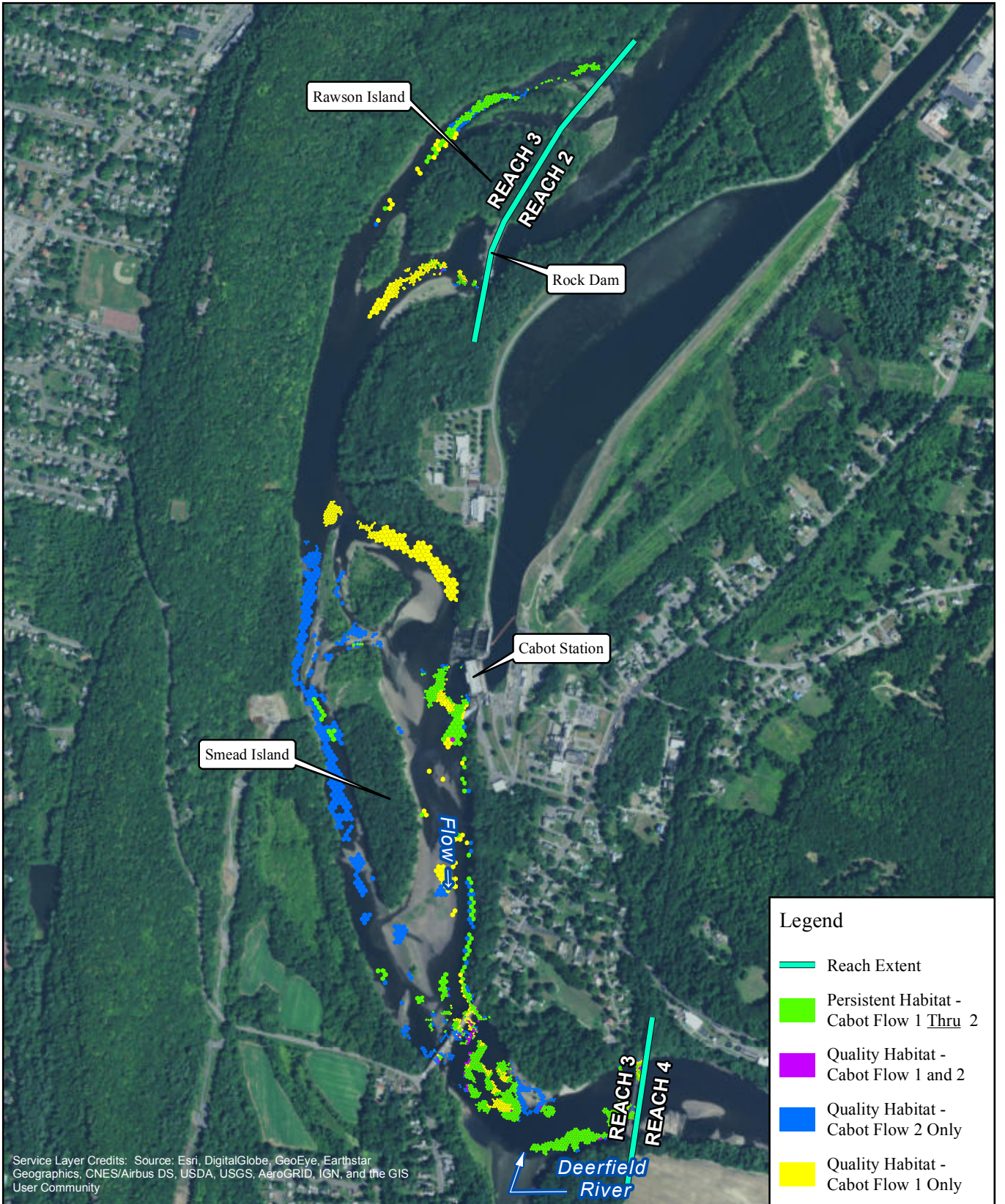

Service Layer Credits: Source: Esri, DigitalGlobe, GeoEye, Earthstar Geographics, CNES/Airbus DS, USDA, USGS, AeroGRID, IGN, and the GIS User Community

Legend

- Reach Extent
- Persistent Habitat - Cabot Flow 1 Thru 2
- Quality Habitat - Cabot Flow 1 and 2
- Quality Habitat - Cabot Flow 2 Only
- Quality Habitat - Cabot Flow 1 Only



FIRSTLIGHT HYDRO GENERATING COMPANY
 Northfield Mountain Pumped Storage Project No. 2485
 Turners Falls Hydroelectric Project No. 1889

RELICENSING STUDY 3.3.1

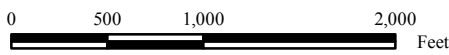

Persistent Habitat
 Shortnose Sturgeon-Spawning
 Bypass Flow: 500 cfs
 Cabot Flow 1: 7000 cfs
 Cabot Flow 2: 14000 cfs

Copyright © 2016 FirstLight Power Resources All rights reserved.

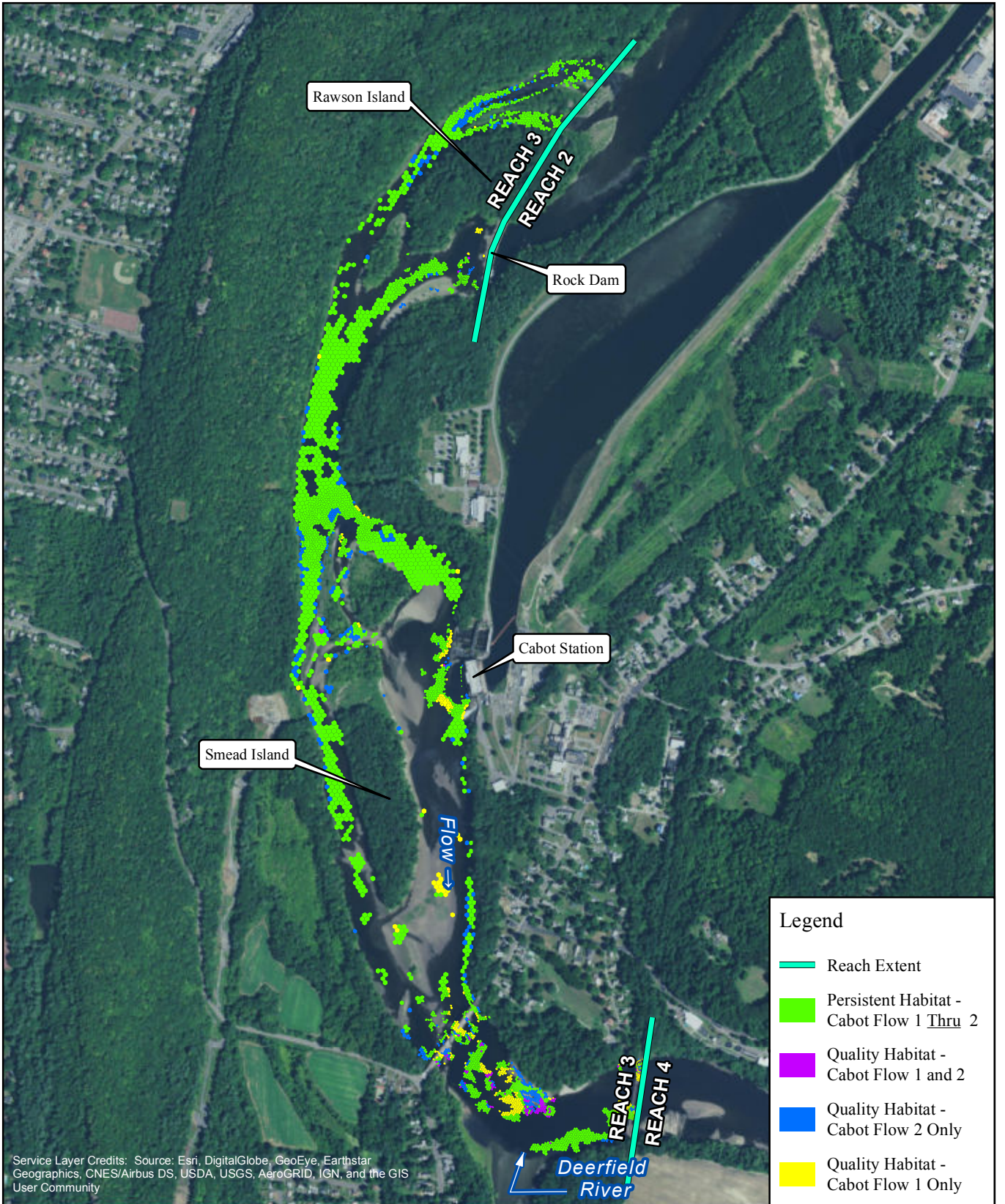

Service Layer Credits: Source: Esri, DigitalGlobe, GeoEye, Earthstar Geographics, CNES/Airbus DS, USDA, USGS, AeroGRID, IGN, and the GIS User Community

Legend

- Reach Extent
- Persistent Habitat - Cabot Flow 1 Thru 2
- Quality Habitat - Cabot Flow 1 and 2
- Quality Habitat - Cabot Flow 2 Only
- Quality Habitat - Cabot Flow 1 Only



FIRSTLIGHT HYDRO GENERATING COMPANY
 Northfield Mountain Pumped Storage Project No. 2485
 Turners Falls Hydroelectric Project No. 1889

RELICENSING STUDY 3.3.1

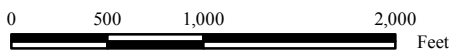

Persistent Habitat
 Shortnose Sturgeon-Spawning
 Bypass Flow: 6500 cfs
 Cabot Flow 1: 7000 cfs
 Cabot Flow 2: 14000 cfs

Copyright © 2016 FirstLight Power Resources All rights reserved.

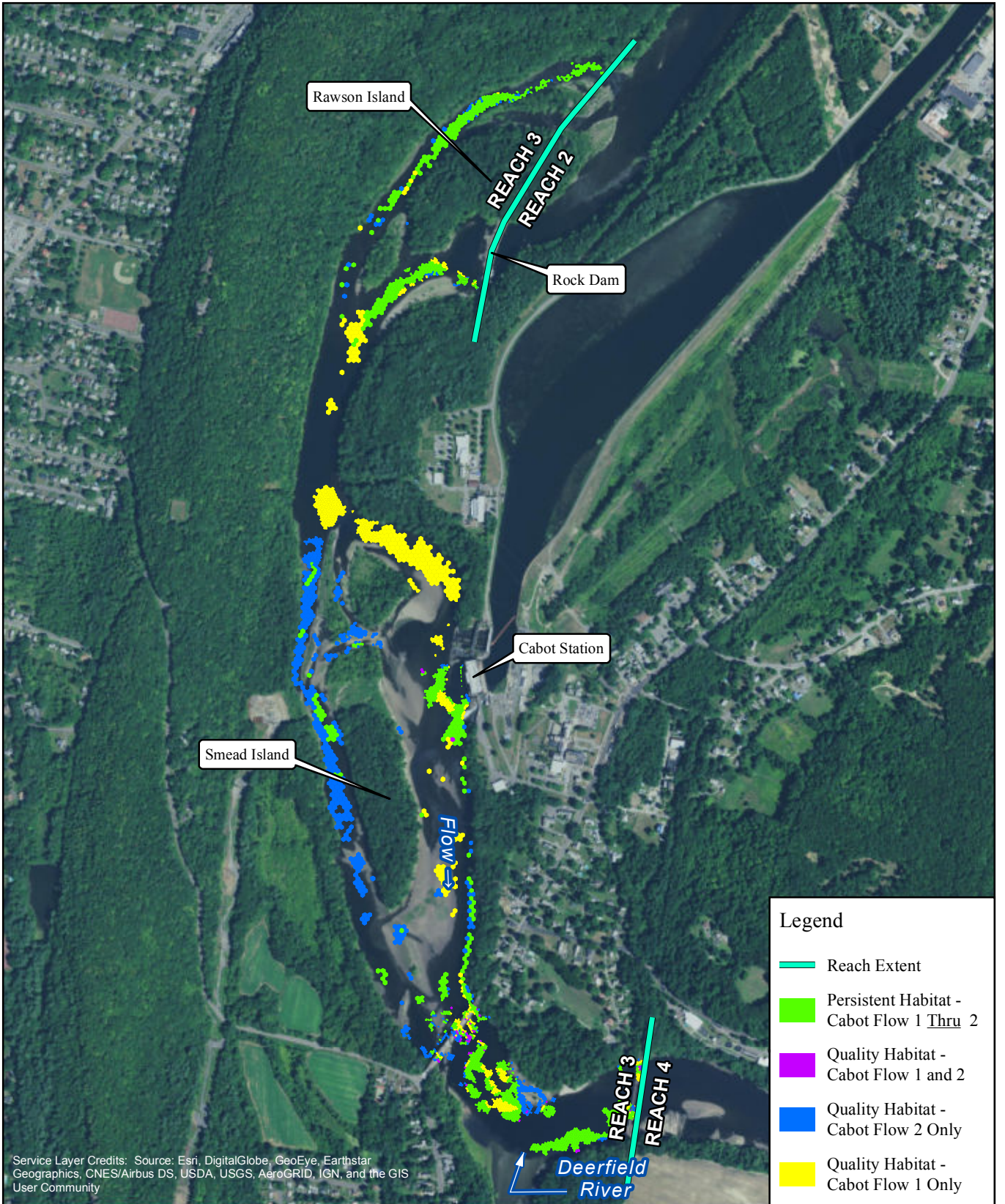

Service Layer Credits: Source: Esri, DigitalGlobe, GeoEye, Earthstar Geographics, CNES/Airbus DS, USDA, USGS, AeroGRID, IGN, and the GIS User Community

Legend

- Reach Extent
- Persistent Habitat - Cabot Flow 1 Thru 2
- Quality Habitat - Cabot Flow 1 and 2
- Quality Habitat - Cabot Flow 2 Only
- Quality Habitat - Cabot Flow 1 Only

FIRSTLIGHT HYDRO GENERATING COMPANY
 Northfield Mountain Pumped Storage Project No. 2485
 Turners Falls Hydroelectric Project No. 1889

RELICENSING STUDY 3.3.1

Persistent Habitat
 Shortnose Sturgeon-Spawning
 Bypass Flow: 1000 cfs
 Cabot Flow 1: 7000 cfs
 Cabot Flow 2: 14000 cfs

Copyright © 2016 FirstLight Power Resources All rights reserved.

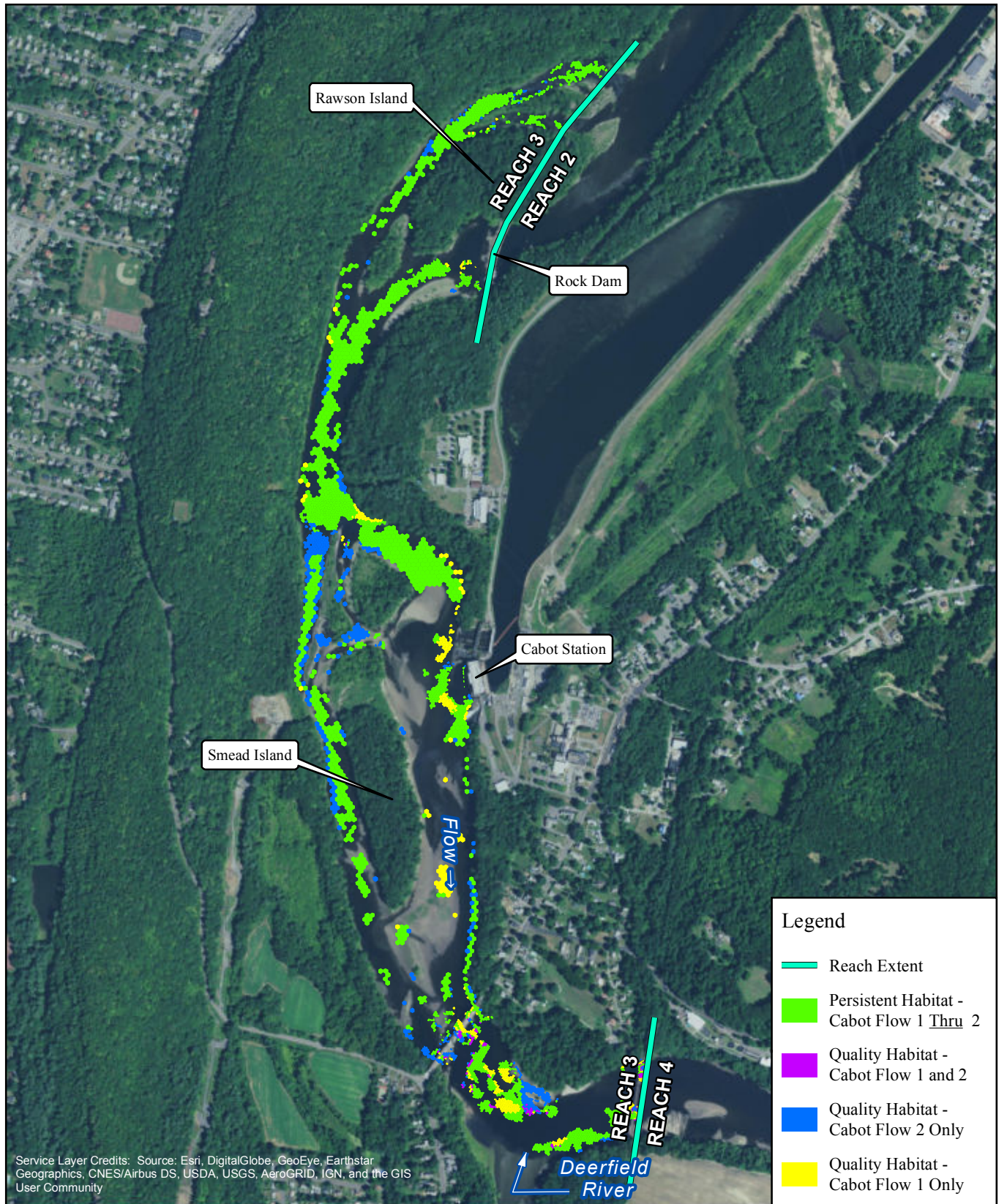

Service Layer Credits: Source: Esri, DigitalGlobe, GeoEye, Earthstar Geographics, CNES/Airbus DS, USDA, USGS, AeroGRID, IGN, and the GIS User Community

Legend

- Reach Extent
- Persistent Habitat - Cabot Flow 1 Thru 2
- Quality Habitat - Cabot Flow 1 and 2
- Quality Habitat - Cabot Flow 2 Only
- Quality Habitat - Cabot Flow 1 Only



FIRSTLIGHT HYDRO GENERATING COMPANY
 Northfield Mountain Pumped Storage Project No. 2485
 Turners Falls Hydroelectric Project No. 1889
RELICENSING STUDY 3.3.1

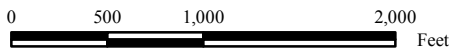

Persistent Habitat
 Shortnose Sturgeon-Spawning
 Bypass Flow: 3000 cfs
 Cabot Flow 1: 7000 cfs
 Cabot Flow 2: 14000 cfs

Copyright © 2016 FirstLight Power Resources All rights reserved.

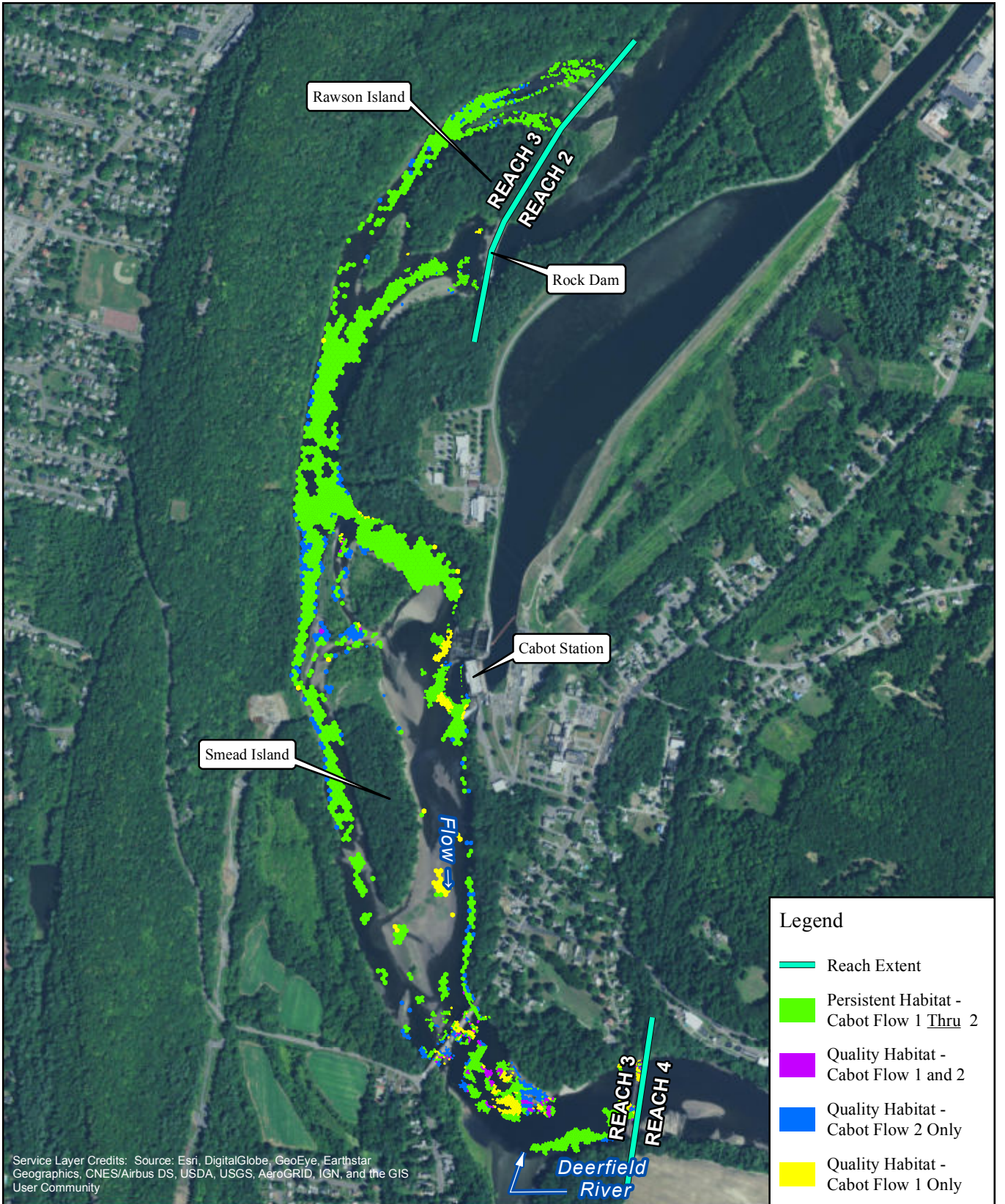

Service Layer Credits: Source: Esri, DigitalGlobe, GeoEye, Earthstar Geographics, CNES/Airbus DS, USDA, USGS, AeroGRID, IGN, and the GIS User Community

Legend

- Reach Extent
- Persistent Habitat - Cabot Flow 1 Thru 2
- Quality Habitat - Cabot Flow 1 and 2
- Quality Habitat - Cabot Flow 2 Only
- Quality Habitat - Cabot Flow 1 Only



FIRSTLIGHT HYDRO GENERATING COMPANY
 Northfield Mountain Pumped Storage Project No. 2485
 Turners Falls Hydroelectric Project No. 1889

RELICENSING STUDY 3.3.1

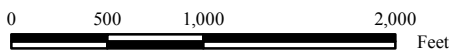

Persistent Habitat
 Shortnose Sturgeon-Spawning
 Bypass Flow: 5000 cfs
 Cabot Flow 1: 7000 cfs
 Cabot Flow 2: 14000 cfs

Copyright © 2016 FirstLight Power Resources All rights reserved.

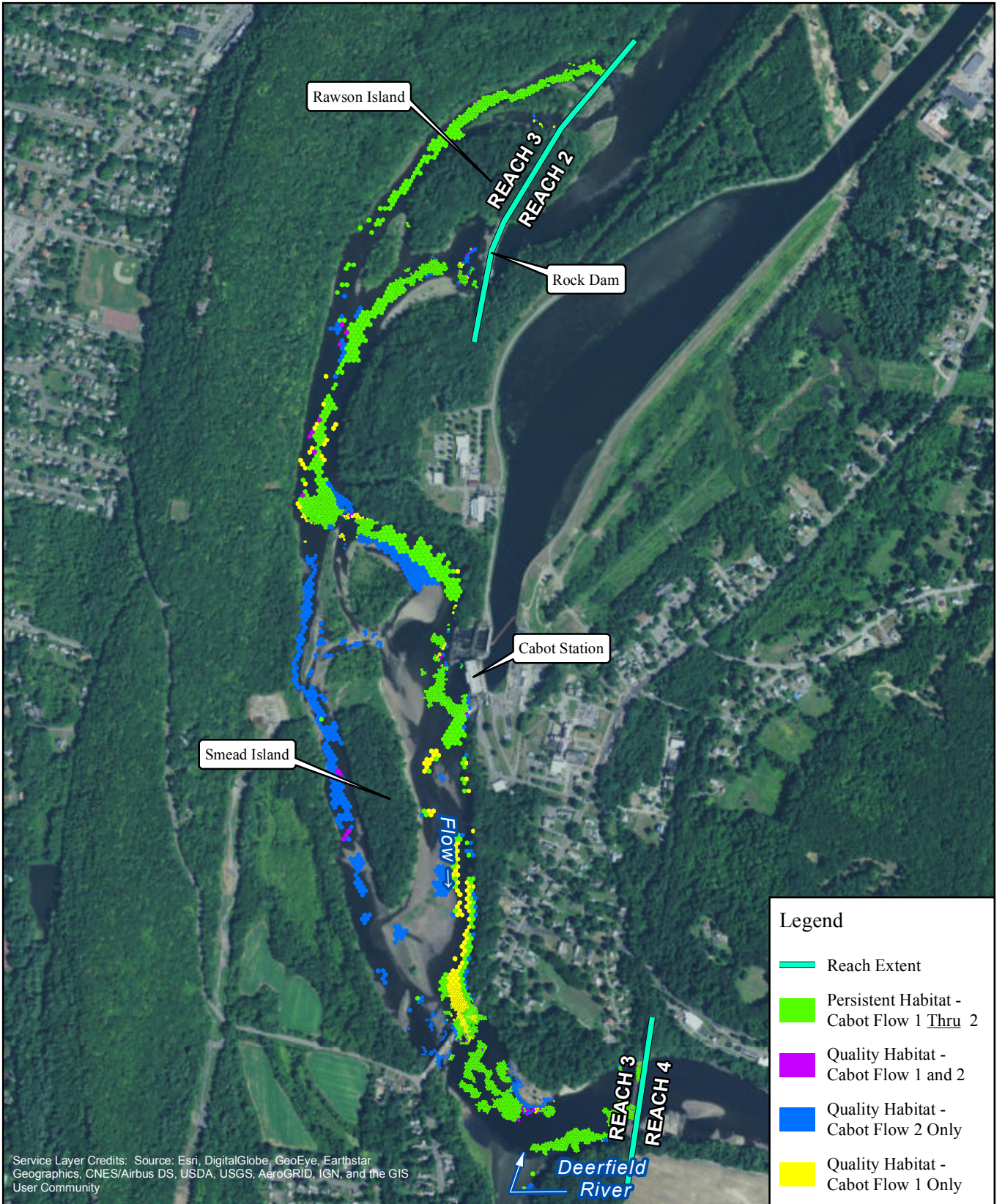

Service Layer Credits: Source: Esri, DigitalGlobe, GeoEye, Earthstar Geographics, CNES/Airbus DS, USDA, USGS, AeroGRID, IGN, and the GIS User Community

Legend

- Reach Extent
- Persistent Habitat - Cabot Flow 1 Thru 2
- Quality Habitat - Cabot Flow 1 and 2
- Quality Habitat - Cabot Flow 2 Only
- Quality Habitat - Cabot Flow 1 Only

N

FIRSTLIGHT HYDRO GENERATING COMPANY
Northfield Mountain Pumped Storage Project No. 2485
Turners Falls Hydroelectric Project No. 1889

RELICENSING STUDY 3.3.1

Persistent Habitat
Shortnose Sturgeon-Egg-Embryo
Bypass Flow: 200 cfs
Cabot Flow 1: 2500 cfs
Cabot Flow 2: 7000 cfs

0 500 1,000 2,000 Feet

Copyright © 2016 FirstLight Power Resources All rights reserved.

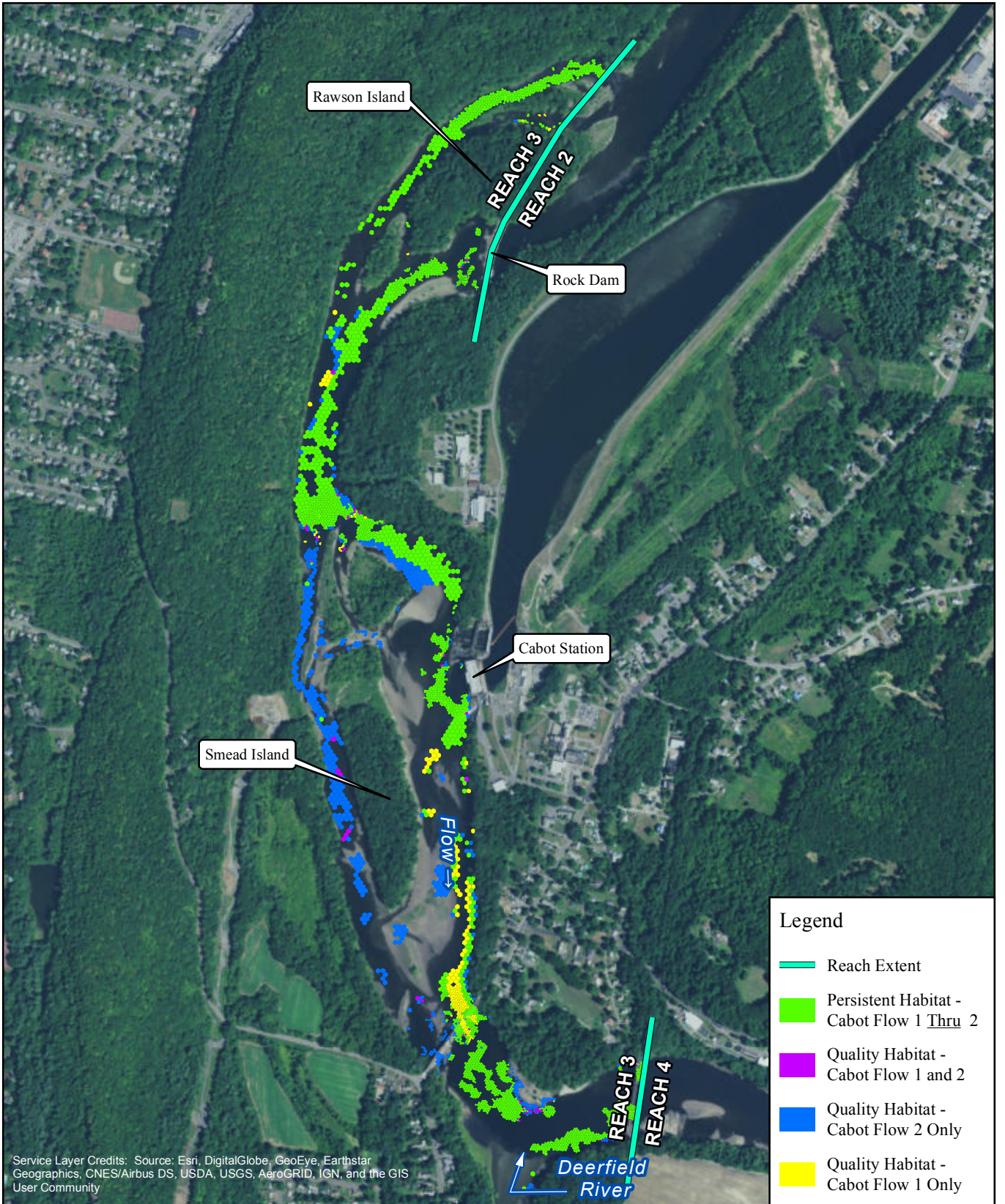

Service Layer Credits: Source: Esri, DigitalGlobe, GeoEye, Earthstar Geographics, CNES/Airbus DS, USDA, USGS, AeroGRID, IGN, and the GIS User Community

Legend

- Reach Extent
- Persistent Habitat - Cabot Flow 1 Thru 2
- Quality Habitat - Cabot Flow 1 and 2
- Quality Habitat - Cabot Flow 2 Only
- Quality Habitat - Cabot Flow 1 Only

FIRSTLIGHT HYDRO GENERATING COMPANY
 Northfield Mountain Pumped Storage Project No. 2485
 Turners Falls Hydroelectric Project No. 1889

RELICENSING STUDY 3.3.1

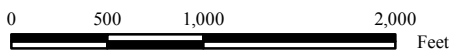

Persistent Habitat
 Shortnose Sturgeon-Egg-Embryo
 Bypass Flow: 500 cfs
 Cabot Flow 1: 2500 cfs
 Cabot Flow 2: 7000 cfs

Copyright © 2016 FirstLight Power Resources All rights reserved.

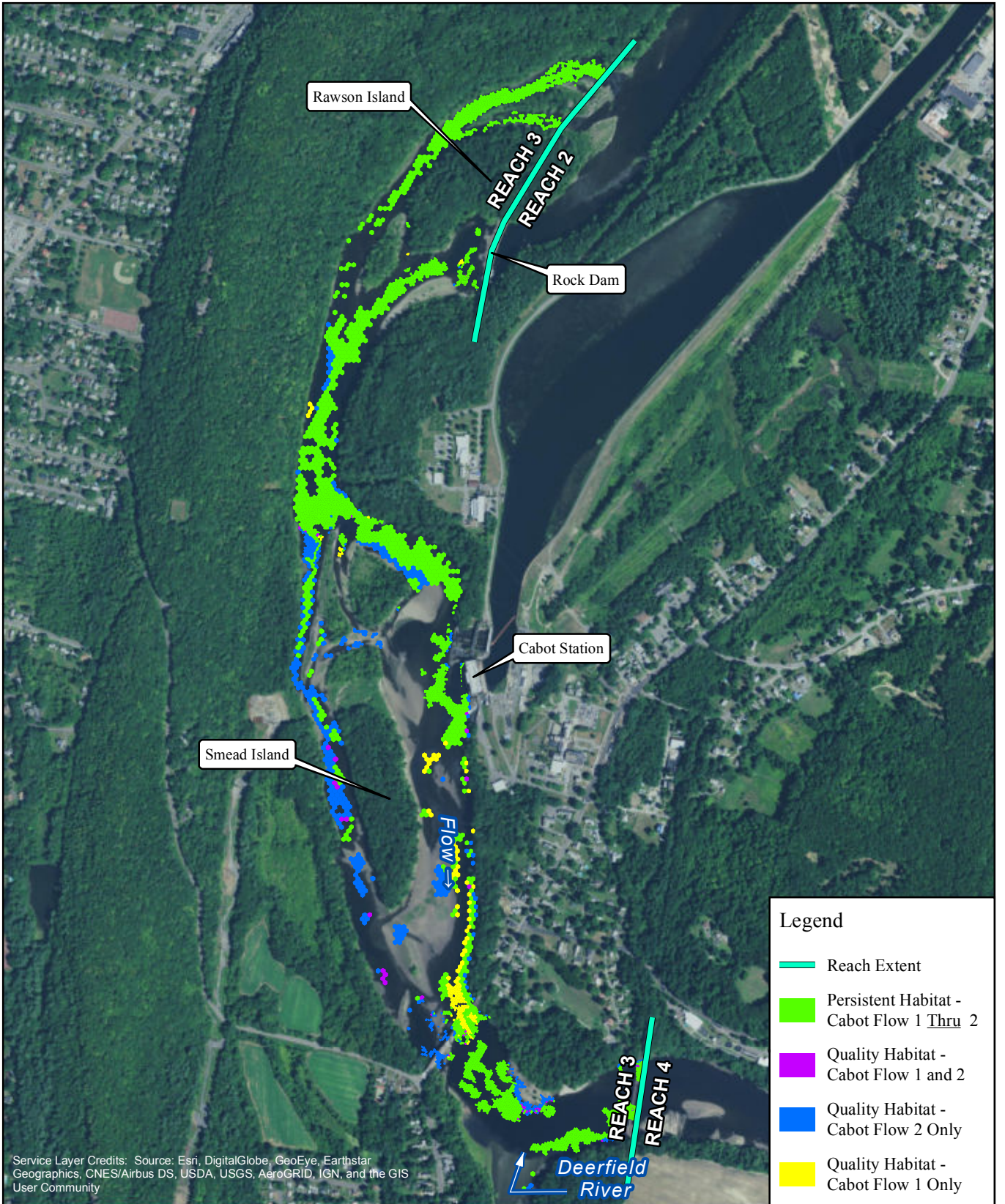

Service Layer Credits: Source: Esri, DigitalGlobe, GeoEye, Earthstar Geographics, CNES/Airbus DS, USDA, USGS, AeroGRID, IGN, and the GIS User Community

Legend

- Reach Extent
- Persistent Habitat - Cabot Flow 1 Thru 2
- Quality Habitat - Cabot Flow 1 and 2
- Quality Habitat - Cabot Flow 2 Only
- Quality Habitat - Cabot Flow 1 Only

FIRSTLIGHT HYDRO GENERATING COMPANY
Northfield Mountain Pumped Storage Project No. 2485
Turners Falls Hydroelectric Project No. 1889

RELICENSING STUDY 3.3.1

Persistent Habitat
Shortnose Sturgeon-Egg-Embryo
Bypass Flow: 1000 cfs
Cabot Flow 1: 2500 cfs
Cabot Flow 2: 7000 cfs

0 500 1,000 2,000 Feet

Copyright © 2016 FirstLight Power Resources All rights reserved.

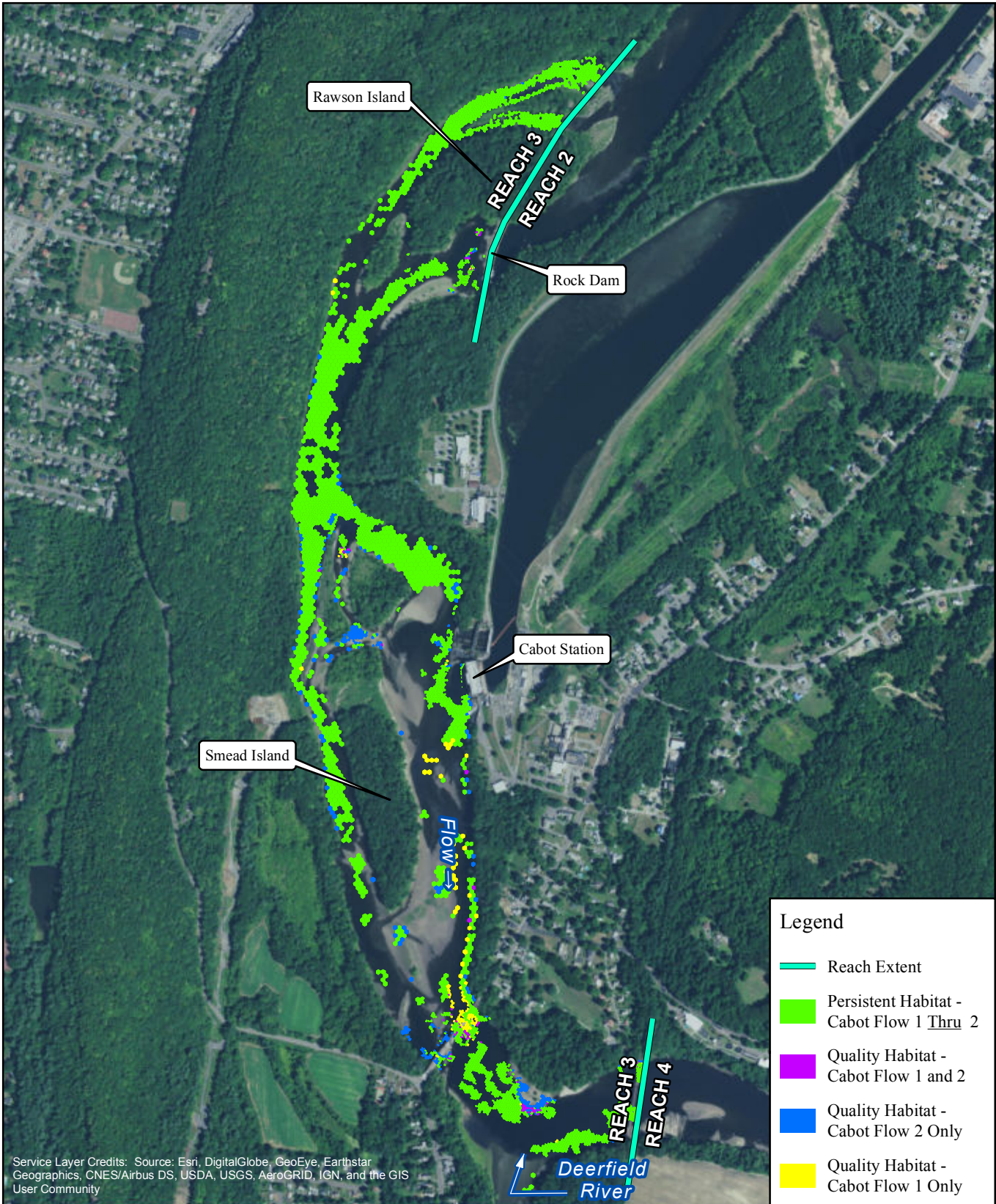

Service Layer Credits: Source: Esri, DigitalGlobe, GeoEye, Earthstar Geographics, CNES/Airbus DS, USDA, USGS, AeroGRID, IGN, and the GIS User Community

Legend

- Reach Extent
- Persistent Habitat - Cabot Flow 1 Thru 2
- Quality Habitat - Cabot Flow 1 and 2
- Quality Habitat - Cabot Flow 2 Only
- Quality Habitat - Cabot Flow 1 Only

FIRSTLIGHT HYDRO GENERATING COMPANY
 Northfield Mountain Pumped Storage Project No. 2485
 Turners Falls Hydroelectric Project No. 1889

RELICENSING STUDY 3.3.1

Persistent Habitat
 Shortnose Sturgeon-Egg-Embryo
 Bypass Flow: 3000 cfs
 Cabot Flow 1: 2500 cfs
 Cabot Flow 2: 7000 cfs

0 500 1,000 2,000 Feet

Copyright © 2016 FirstLight Power Resources All rights reserved.

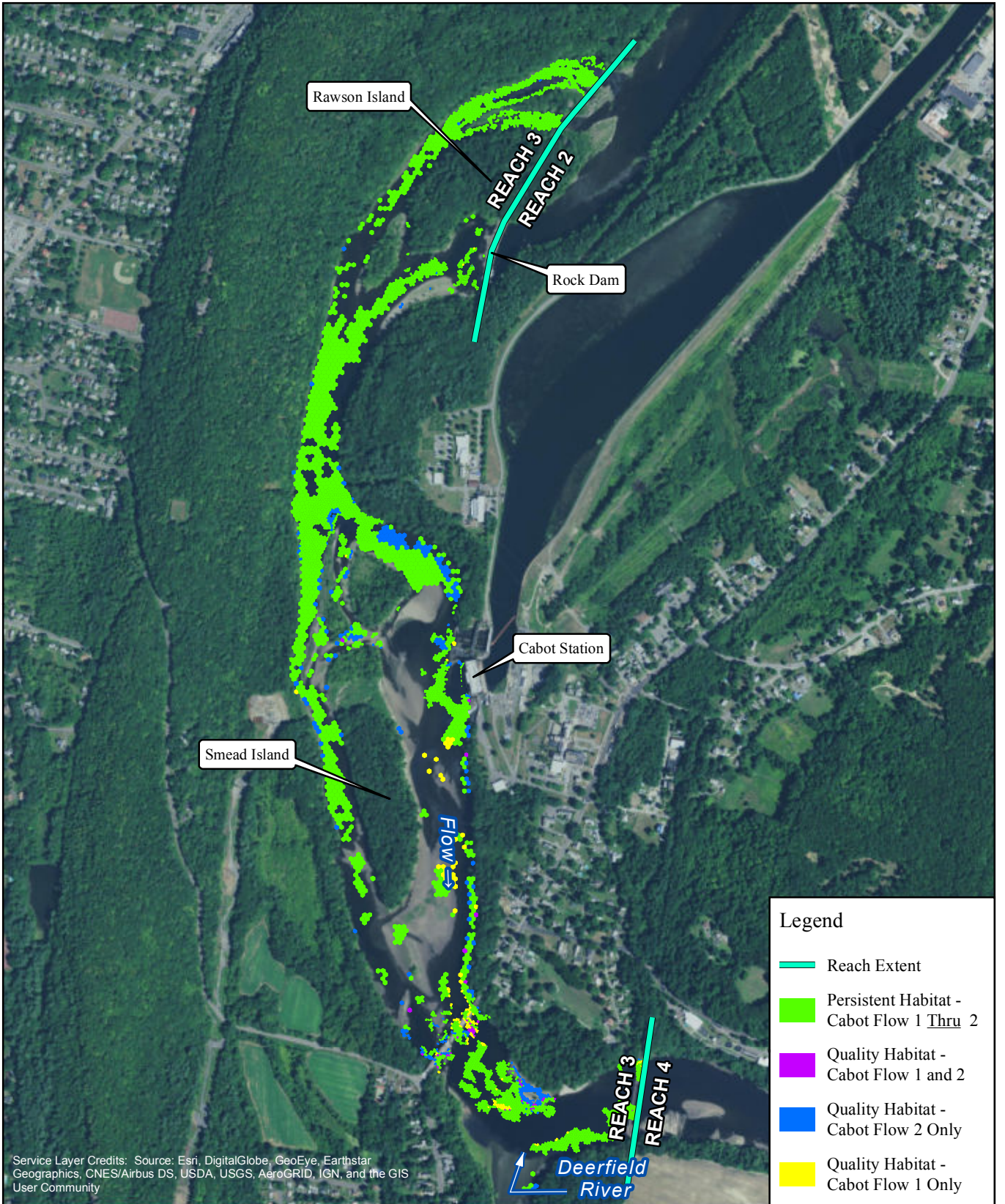

Legend

- Reach Extent
- Persistent Habitat - Cabot Flow 1 Thru 2
- Quality Habitat - Cabot Flow 1 and 2
- Quality Habitat - Cabot Flow 2 Only
- Quality Habitat - Cabot Flow 1 Only

Service Layer Credits: Source: Esri, DigitalGlobe, GeoEye, Earthstar Geographics, CNES/Airbus DS, USDA, USGS, AeroGRID, IGN, and the GIS User Community

FIRSTLIGHT HYDRO GENERATING COMPANY
 Northfield Mountain Pumped Storage Project No. 2485
 Turners Falls Hydroelectric Project No. 1889

RELICENSING STUDY 3.3.1

Persistent Habitat
 Shortnose Sturgeon-Egg-Embryo
 Bypass Flow: 5000 cfs
 Cabot Flow 1: 2500 cfs
 Cabot Flow 2: 7000 cfs

0 500 1,000 2,000 Feet

Copyright © 2016 FirstLight Power Resources All rights reserved.

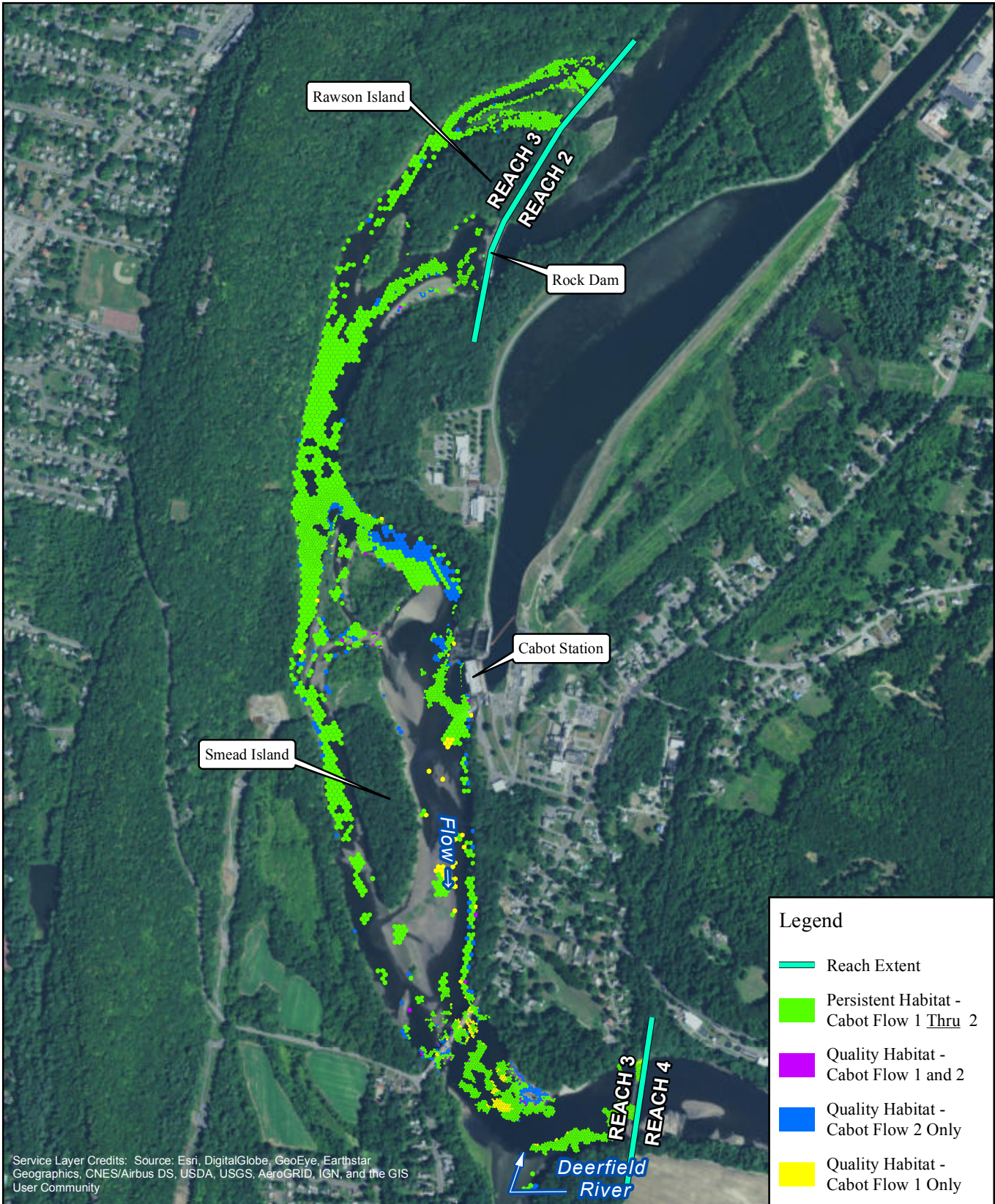

Service Layer Credits: Source: Esri, DigitalGlobe, GeoEye, Earthstar Geographics, CNES/Airbus DS, USDA, USGS, AeroGRID, IGN, and the GIS User Community

Legend

- Reach Extent
- Persistent Habitat - Cabot Flow 1 Thru 2
- Quality Habitat - Cabot Flow 1 and 2
- Quality Habitat - Cabot Flow 2 Only
- Quality Habitat - Cabot Flow 1 Only

N

FIRSTLIGHT HYDRO GENERATING COMPANY
Northfield Mountain Pumped Storage Project No. 2485
Turners Falls Hydroelectric Project No. 1889

RELICENSING STUDY 3.3.1

Persistent Habitat
Shortnose Sturgeon-Egg-Embryo
Bypass Flow: 6500 cfs
Cabot Flow 1: 2500 cfs
Cabot Flow 2: 7000 cfs

0 500 1,000 2,000 Feet

Copyright © 2016 FirstLight Power Resources All rights reserved.

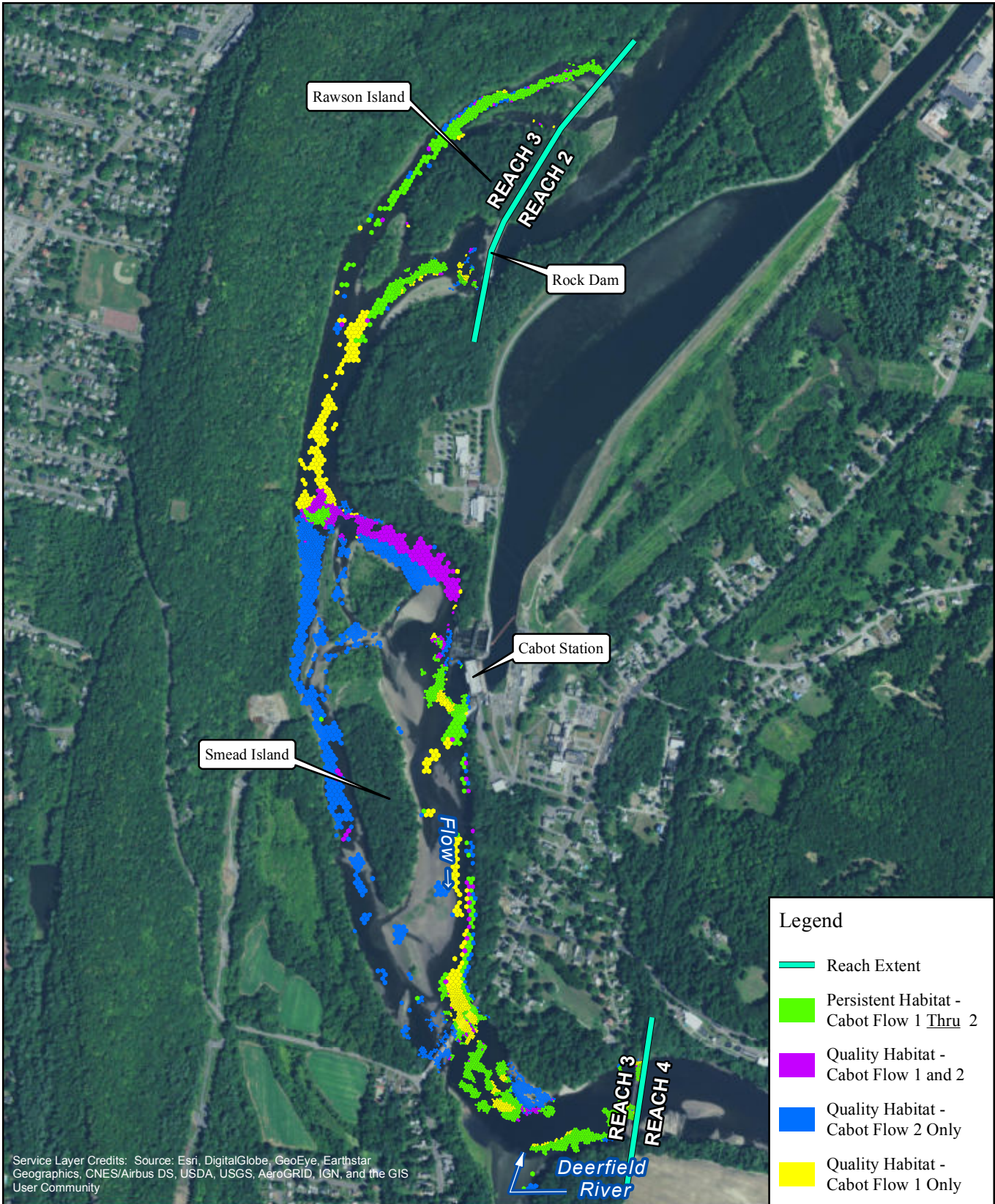

Service Layer Credits: Source: Esri, DigitalGlobe, GeoEye, Earthstar Geographics, CNES/Airbus DS, USDA, USGS, AeroGRID, IGN, and the GIS User Community

Legend

- Reach Extent
- Persistent Habitat - Cabot Flow 1 Thru 2
- Quality Habitat - Cabot Flow 1 and 2
- Quality Habitat - Cabot Flow 2 Only
- Quality Habitat - Cabot Flow 1 Only

N

FIRSTLIGHT HYDRO GENERATING COMPANY
Northfield Mountain Pumped Storage Project No. 2485
Turners Falls Hydroelectric Project No. 1889

RELICENSING STUDY 3.3.1

Persistent Habitat
Shortnose Sturgeon-Egg-Embryo
Bypass Flow: 200 cfs
Cabot Flow 1: 2500 cfs
Cabot Flow 2: 14000 cfs

0 500 1,000 2,000 Feet

Copyright © 2016 FirstLight Power Resources All rights reserved.

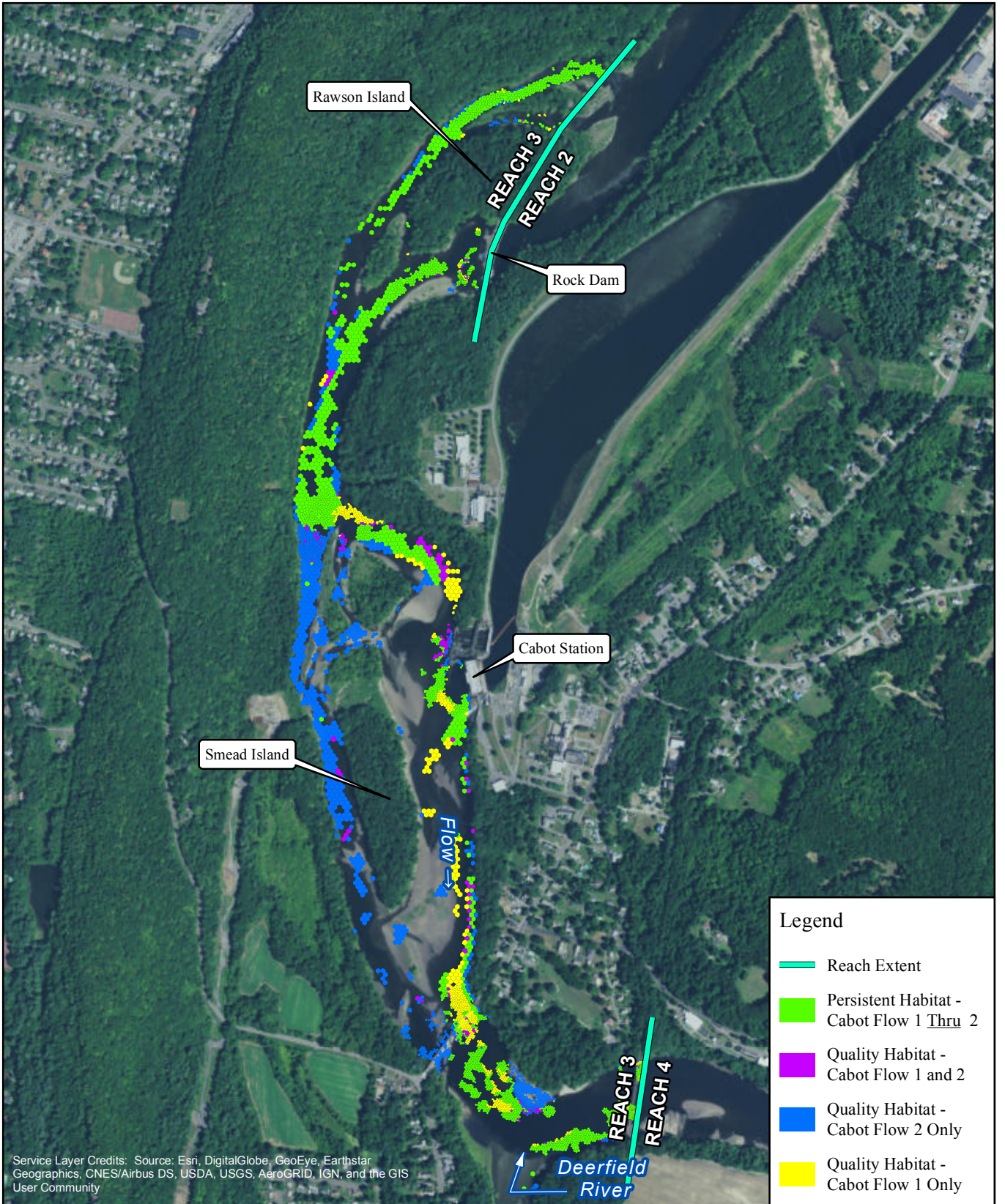

Service Layer Credits: Source: Esri, DigitalGlobe, GeoEye, Earthstar Geographics, CNES/Airbus DS, USDA, USGS, AeroGRID, IGN, and the GIS User Community

Legend

- Reach Extent
- Persistent Habitat - Cabot Flow 1 Thru 2
- Quality Habitat - Cabot Flow 1 and 2
- Quality Habitat - Cabot Flow 2 Only
- Quality Habitat - Cabot Flow 1 Only

N

FIRSTLIGHT HYDRO GENERATING COMPANY
Northfield Mountain Pumped Storage Project No. 2485
Turners Falls Hydroelectric Project No. 1889

RELICENSING STUDY 3.3.1

Persistent Habitat
Shortnose Sturgeon-Egg-Embryo
Bypass Flow: 500 cfs
Cabot Flow 1: 2500 cfs
Cabot Flow 2: 14000 cfs

0 500 1,000 2,000 Feet

Copyright © 2016 FirstLight Power Resources All rights reserved.

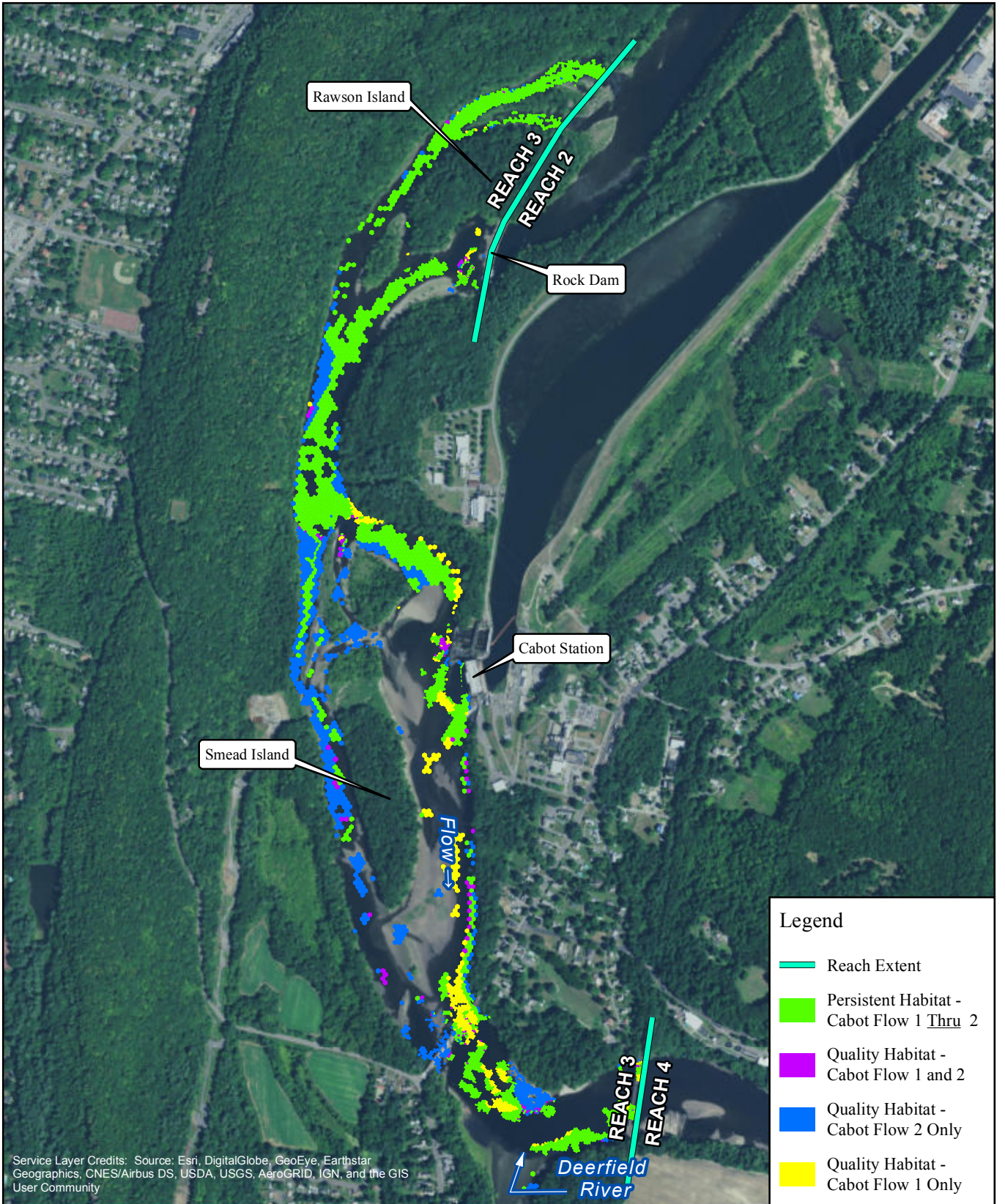

Legend

- Reach Extent
- Persistent Habitat - Cabot Flow 1 Thru 2
- Quality Habitat - Cabot Flow 1 and 2
- Quality Habitat - Cabot Flow 2 Only
- Quality Habitat - Cabot Flow 1 Only

Service Layer Credits: Source: Esri, DigitalGlobe, GeoEye, Earthstar Geographics, CNES/Airbus DS, USDA, USGS, AeroGRID, IGN, and the GIS User Community

FIRSTLIGHT HYDRO GENERATING COMPANY
Northfield Mountain Pumped Storage Project No. 2485
Turners Falls Hydroelectric Project No. 1889

RELICENSING STUDY 3.3.1

Persistent Habitat
Shortnose Sturgeon-Egg-Embryo
Bypass Flow: 1000 cfs
Cabot Flow 1: 2500 cfs
Cabot Flow 2: 14000 cfs

0 500 1,000 2,000 Feet

Copyright © 2016 FirstLight Power Resources All rights reserved.

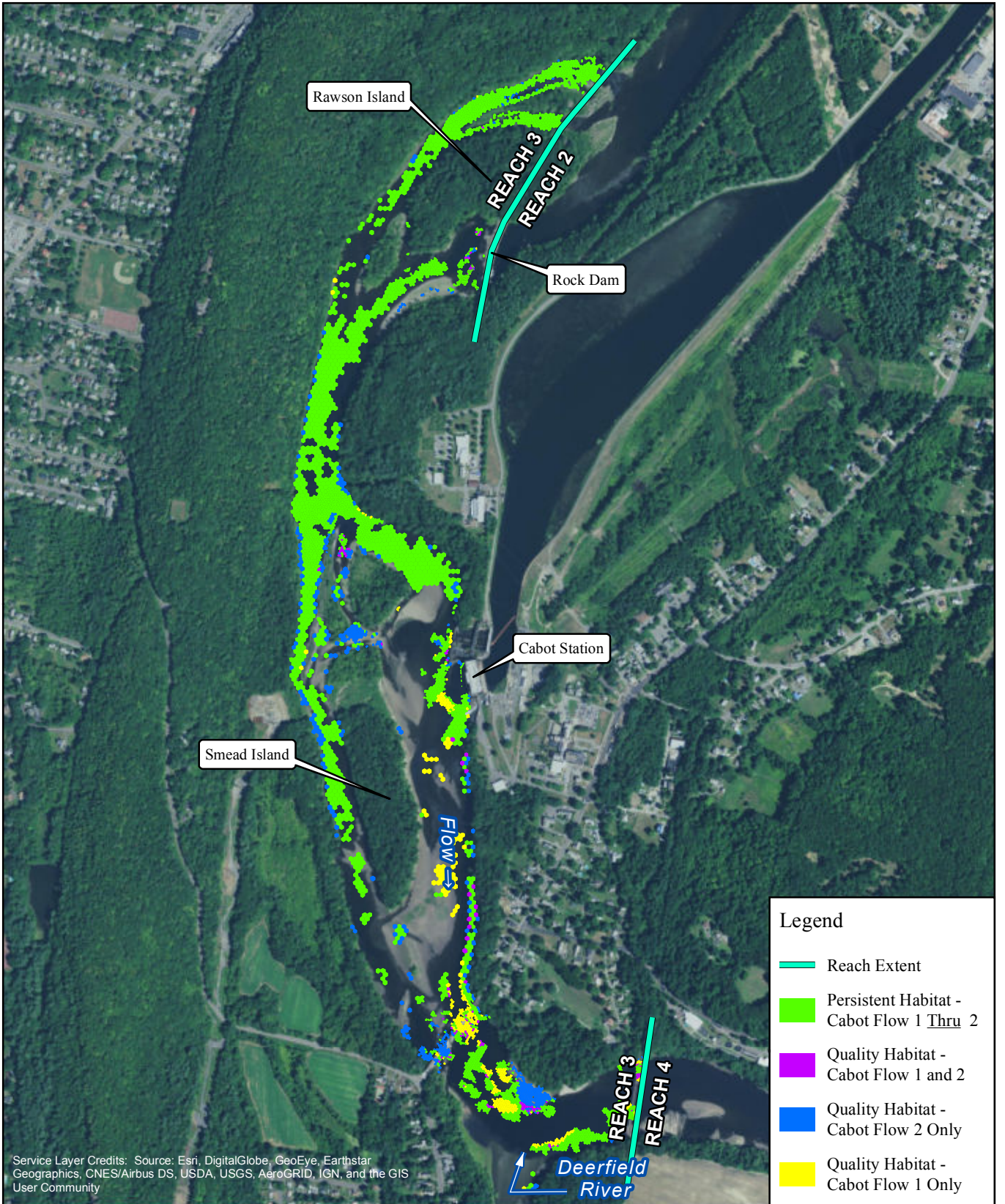

Service Layer Credits: Source: Esri, DigitalGlobe, GeoEye, Earthstar Geographics, CNES/Airbus DS, USDA, USGS, AeroGRID, IGN, and the GIS User Community

Legend

- Reach Extent
- Persistent Habitat - Cabot Flow 1 Thru 2
- Quality Habitat - Cabot Flow 1 and 2
- Quality Habitat - Cabot Flow 2 Only
- Quality Habitat - Cabot Flow 1 Only

N

FIRSTLIGHT HYDRO GENERATING COMPANY
Northfield Mountain Pumped Storage Project No. 2485
Turners Falls Hydroelectric Project No. 1889

RELICENSING STUDY 3.3.1

Persistent Habitat
Shortnose Sturgeon-Egg-Embryo
Bypass Flow: 3000 cfs
Cabot Flow 1: 2500 cfs
Cabot Flow 2: 14000 cfs

0 500 1,000 2,000 Feet

Copyright © 2016 FirstLight Power Resources All rights reserved.

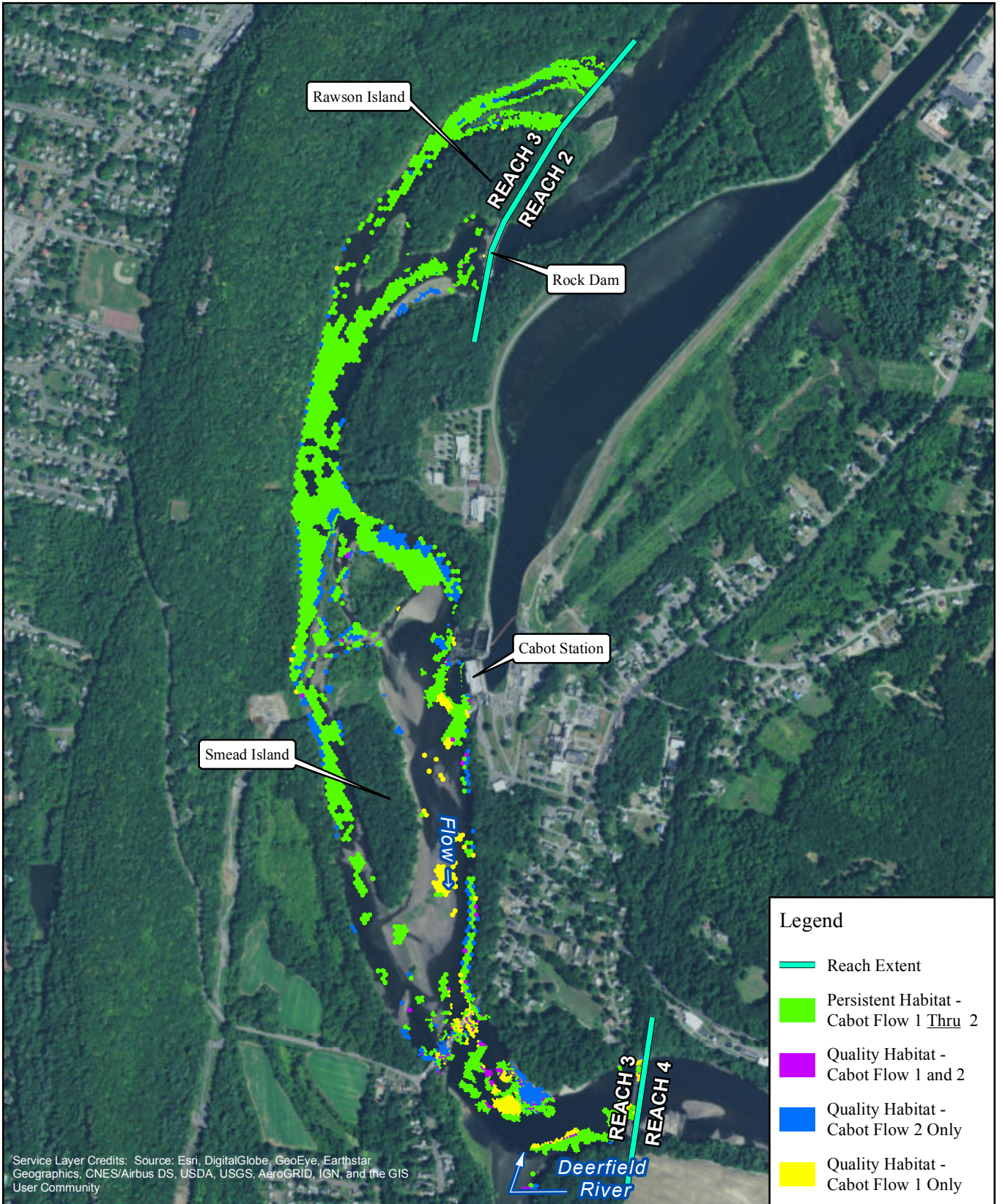

Service Layer Credits: Source: Esri, DigitalGlobe, GeoEye, Earthstar Geographics, CNES/Airbus DS, USDA, USGS, AeroGRID, IGN, and the GIS User Community

Legend

- Reach Extent
- Persistent Habitat - Cabot Flow 1 Thru 2
- Quality Habitat - Cabot Flow 1 and 2
- Quality Habitat - Cabot Flow 2 Only
- Quality Habitat - Cabot Flow 1 Only



FIRSTLIGHT HYDRO GENERATING COMPANY
 Northfield Mountain Pumped Storage Project No. 2485
 Turners Falls Hydroelectric Project No. 1889
RELICENSING STUDY 3.3.1

Persistent Habitat
 Shortnose Sturgeon-Egg-Embryo
 Bypass Flow: 5000 cfs
 Cabot Flow 1: 2500 cfs
 Cabot Flow 2: 14000 cfs

0 500 1,000 2,000 Feet

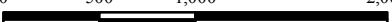

Copyright © 2016 FirstLight Power Resources All rights reserved.

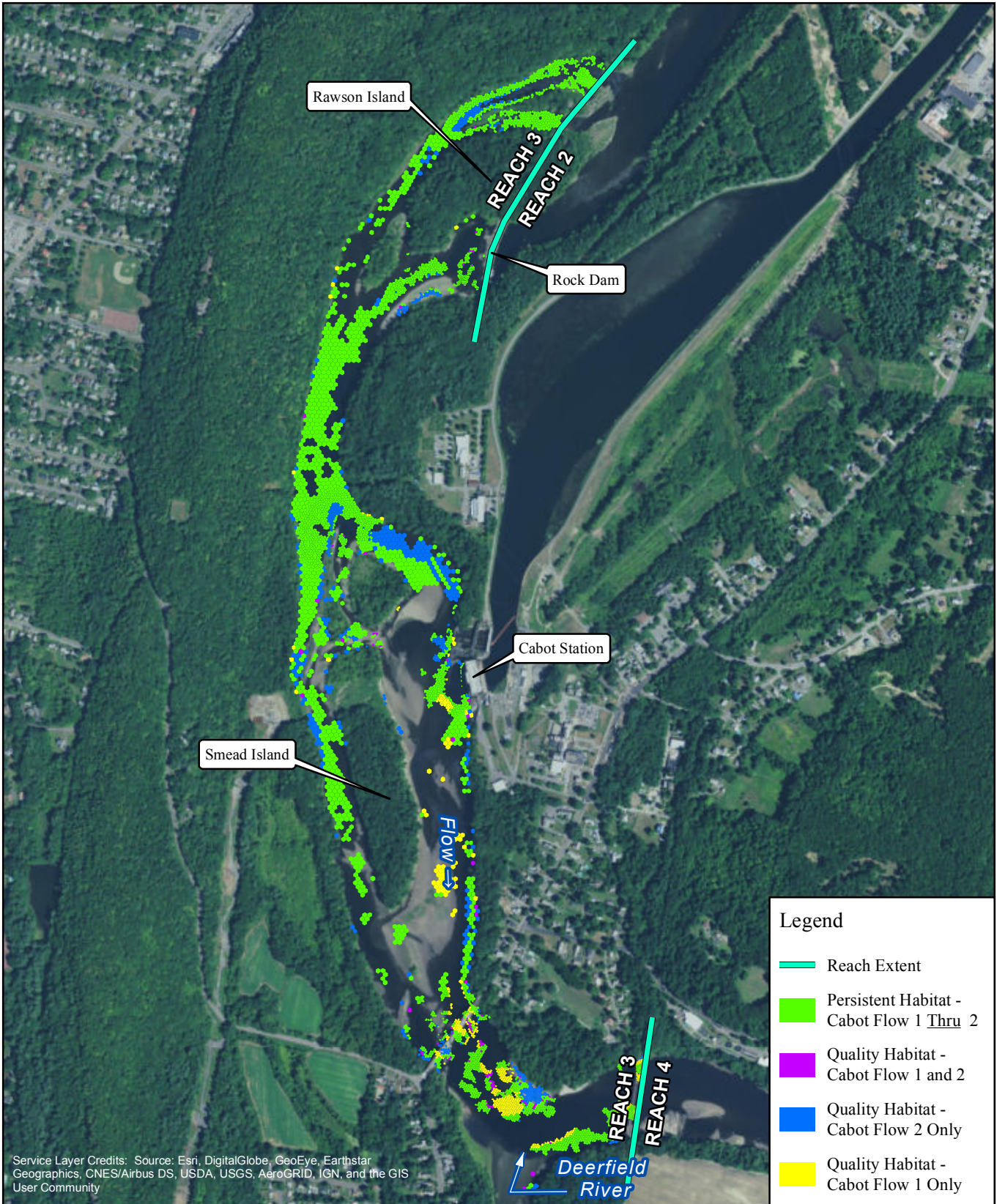

Service Layer Credits: Source: Esri, DigitalGlobe, GeoEye, Earthstar Geographics, CNES/Airbus DS, USDA, USGS, AeroGRID, IGN, and the GIS User Community

Legend

- Reach Extent
- Persistent Habitat - Cabot Flow 1 Thru 2
- Quality Habitat - Cabot Flow 1 and 2
- Quality Habitat - Cabot Flow 2 Only
- Quality Habitat - Cabot Flow 1 Only

FIRSTLIGHT HYDRO GENERATING COMPANY
 Northfield Mountain Pumped Storage Project No. 2485
 Turners Falls Hydroelectric Project No. 1889

RELICENSING STUDY 3.3.1

Persistent Habitat
 Shortnose Sturgeon-Egg-Embryo
 Bypass Flow: 6500 cfs
 Cabot Flow 1: 2500 cfs
 Cabot Flow 2: 14000 cfs

0 500 1,000 2,000 Feet

Copyright © 2016 FirstLight Power Resources All rights reserved.

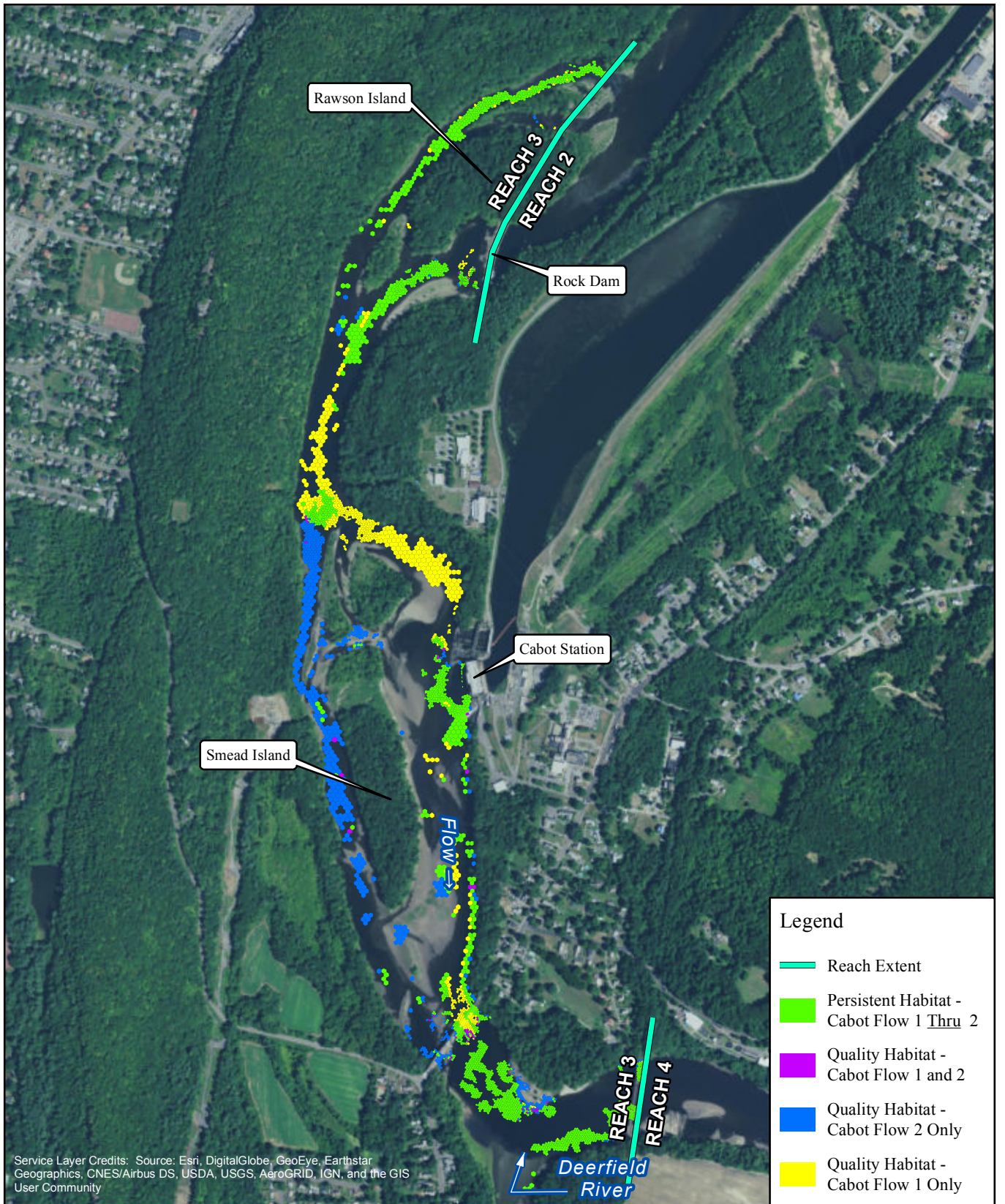

FIRSTLIGHT HYDRO GENERATING COMPANY
 Northfield Mountain Pumped Storage Project No. 2485
 Turners Falls Hydroelectric Project No. 1889

RELICENSING STUDY 3.3.1

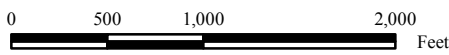

Persistent Habitat	
Shortnose Sturgeon-Egg-Embryo	
Bypass Flow:	200 cfs
Cabot Flow 1:	4500 cfs
Cabot Flow 2:	9000 cfs

Copyright © 2016 FirstLight Power Resources All rights reserved.

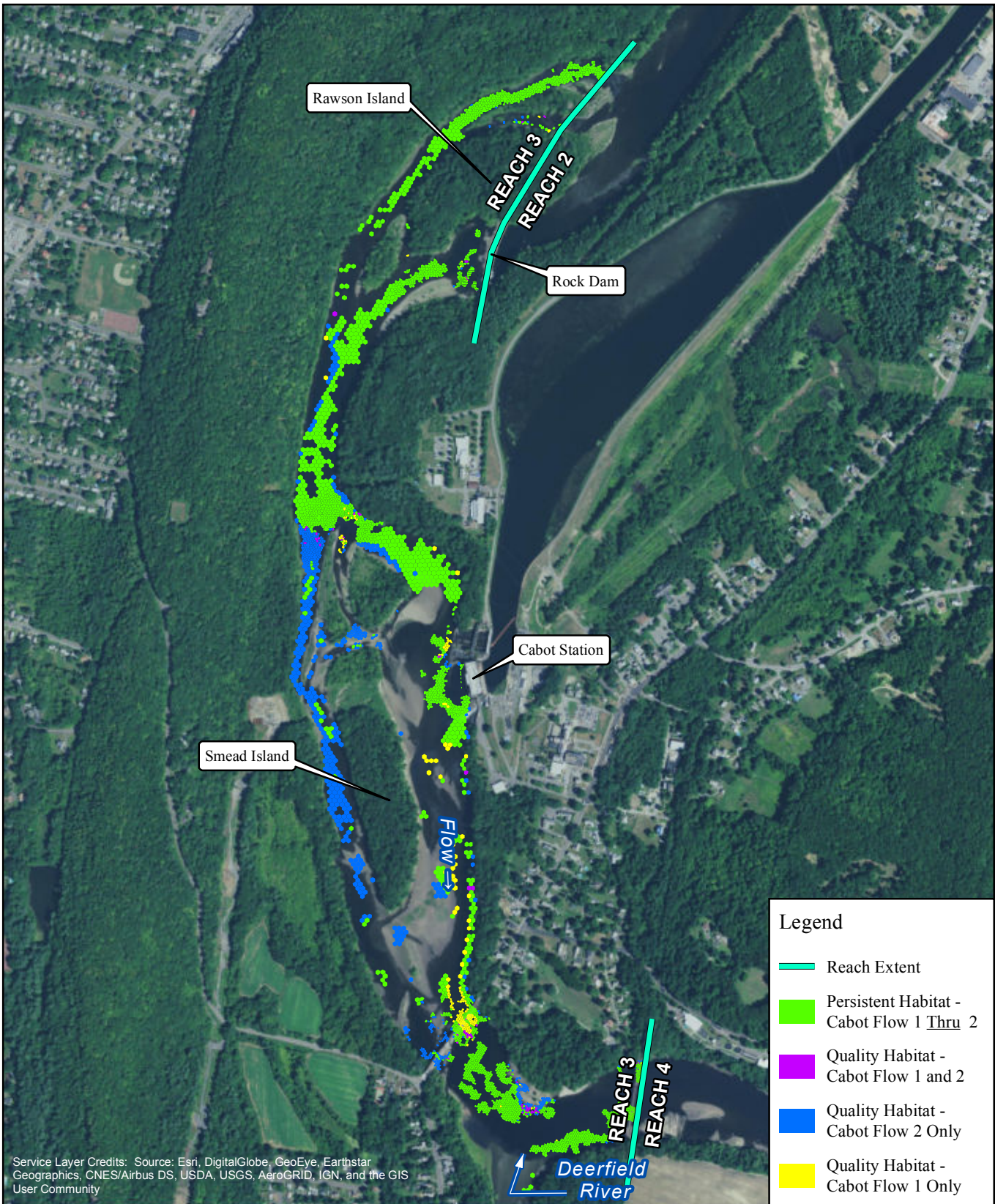

Service Layer Credits: Source: Esri, DigitalGlobe, GeoEye, Earthstar Geographics, CNES/Airbus DS, USDA, USGS, AeroGRID, IGN, and the GIS User Community

Legend

- Reach Extent
- Persistent Habitat - Cabot Flow 1 Thru 2
- Quality Habitat - Cabot Flow 1 and 2
- Quality Habitat - Cabot Flow 2 Only
- Quality Habitat - Cabot Flow 1 Only



FIRSTLIGHT HYDRO GENERATING COMPANY
 Northfield Mountain Pumped Storage Project No. 2485
 Turners Falls Hydroelectric Project No. 1889

RELICENSING STUDY 3.3.1

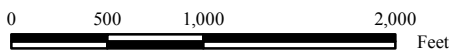

Persistent Habitat
 Shortnose Sturgeon-Egg-Embryo
 Bypass Flow: 500 cfs
 Cabot Flow 1: 4500 cfs
 Cabot Flow 2: 9000 cfs

Copyright © 2016 FirstLight Power Resources All rights reserved.

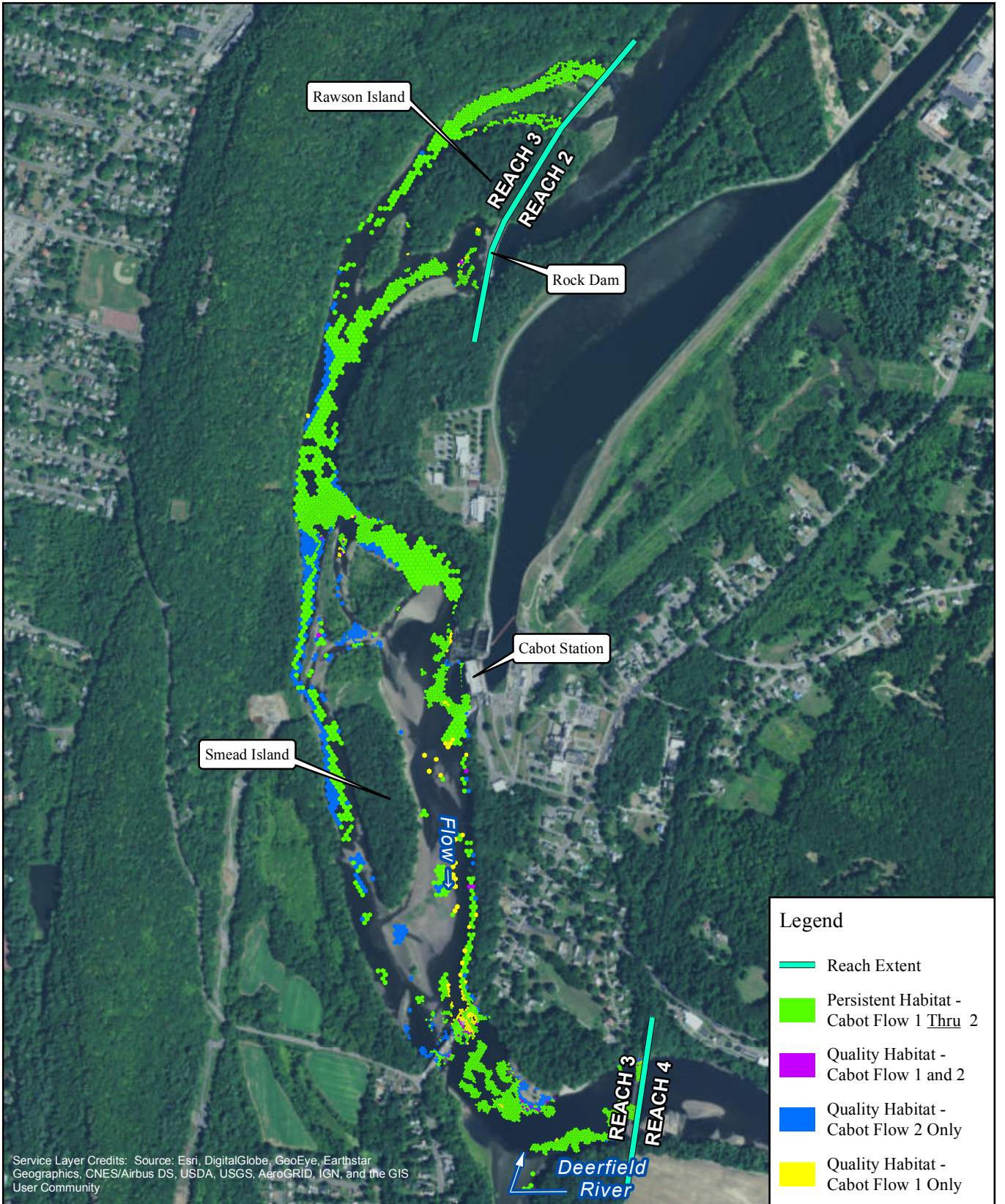

Service Layer Credits: Source: Esri, DigitalGlobe, GeoEye, Earthstar Geographics, CNES/Airbus DS, USDA, USGS, AeroGRID, IGN, and the GIS User Community

Legend

- Reach Extent
- Persistent Habitat - Cabot Flow 1 Thru 2
- Quality Habitat - Cabot Flow 1 and 2
- Quality Habitat - Cabot Flow 2 Only
- Quality Habitat - Cabot Flow 1 Only



FIRSTLIGHT HYDRO GENERATING COMPANY
 Northfield Mountain Pumped Storage Project No. 2485
 Turners Falls Hydroelectric Project No. 1889

RELICENSING STUDY 3.3.1

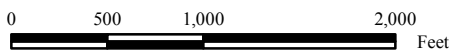

Persistent Habitat Shortnose Sturgeon-Egg-Embryo

Bypass Flow:	1000 cfs
Cabot Flow 1:	4500 cfs
Cabot Flow 2:	9000 cfs

Copyright © 2016 FirstLight Power Resources All rights reserved.

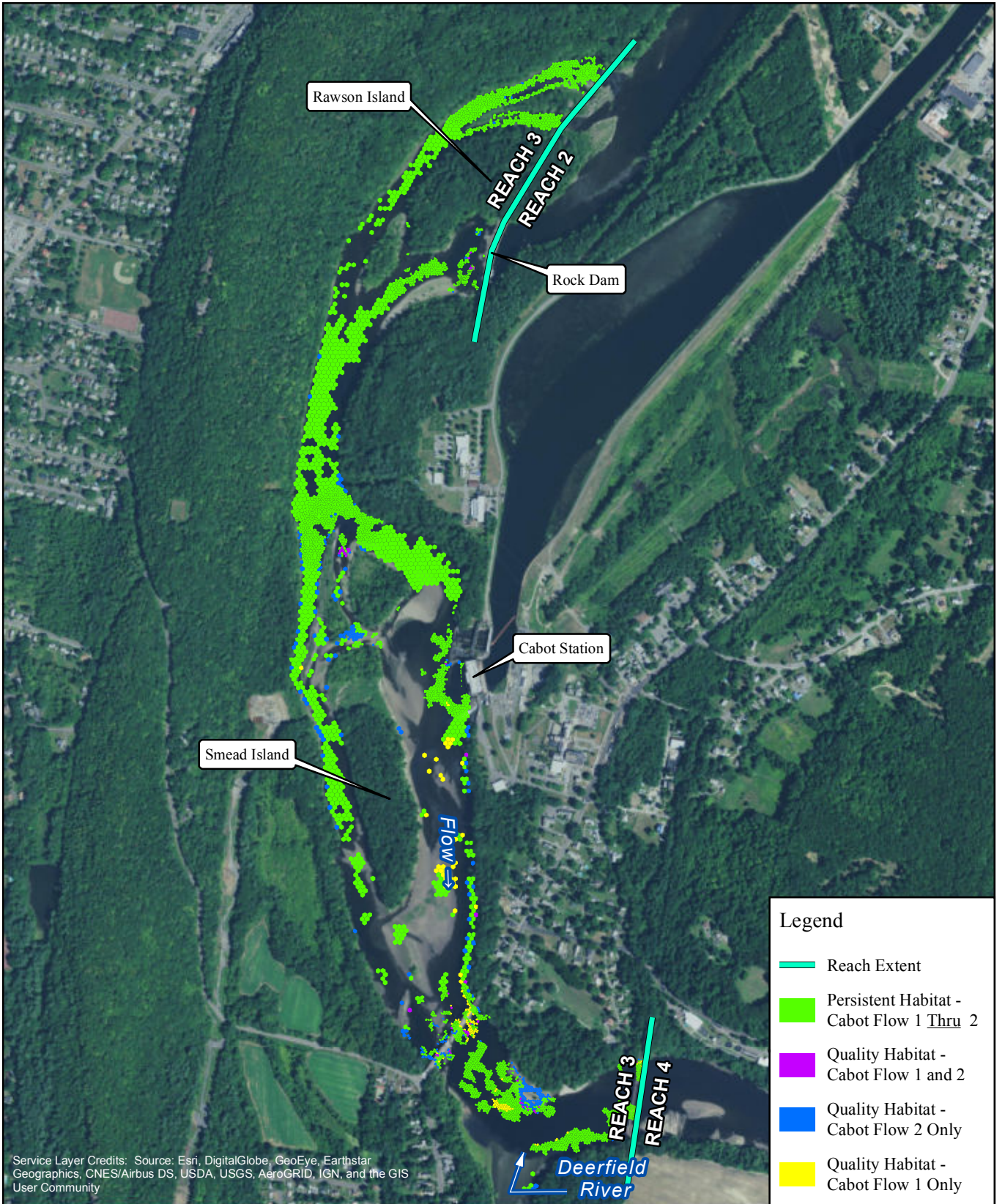

Service Layer Credits: Source: Esri, DigitalGlobe, GeoEye, Earthstar Geographics, CNES/Airbus DS, USDA, USGS, AeroGRID, IGN, and the GIS User Community

Legend

- Reach Extent
- Persistent Habitat - Cabot Flow 1 Thru 2
- Quality Habitat - Cabot Flow 1 and 2
- Quality Habitat - Cabot Flow 2 Only
- Quality Habitat - Cabot Flow 1 Only



FIRSTLIGHT HYDRO GENERATING COMPANY
 Northfield Mountain Pumped Storage Project No. 2485
 Turners Falls Hydroelectric Project No. 1889

RELICENSING STUDY 3.3.1

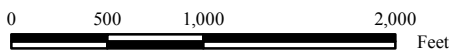

Persistent Habitat
 Shortnose Sturgeon-Egg-Embryo
 Bypass Flow: 3000 cfs
 Cabot Flow 1: 4500 cfs
 Cabot Flow 2: 9000 cfs

Copyright © 2016 FirstLight Power Resources All rights reserved.

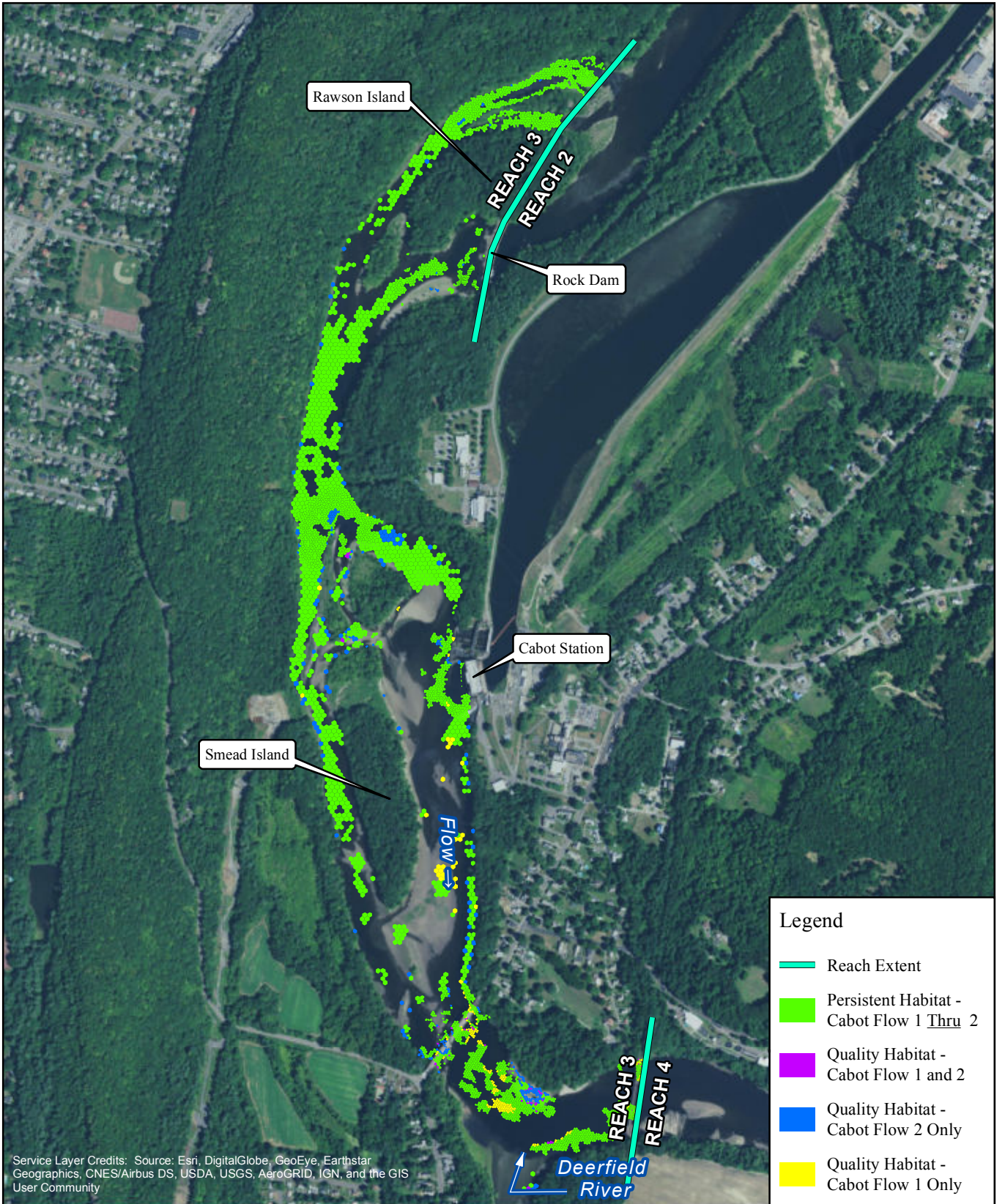

Service Layer Credits: Source: Esri, DigitalGlobe, GeoEye, Earthstar Geographics, CNES/Airbus DS, USDA, USGS, AeroGRID, IGN, and the GIS User Community

Legend

- Reach Extent
- Persistent Habitat - Cabot Flow 1 Thru 2
- Quality Habitat - Cabot Flow 1 and 2
- Quality Habitat - Cabot Flow 2 Only
- Quality Habitat - Cabot Flow 1 Only



FIRSTLIGHT HYDRO GENERATING COMPANY
 Northfield Mountain Pumped Storage Project No. 2485
 Turners Falls Hydroelectric Project No. 1889

RELICENSING STUDY 3.3.1

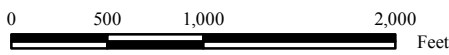

Persistent Habitat
 Shortnose Sturgeon-Egg-Embryo
 Bypass Flow: 5000 cfs
 Cabot Flow 1: 4500 cfs
 Cabot Flow 2: 9000 cfs

Copyright © 2016 FirstLight Power Resources All rights reserved.

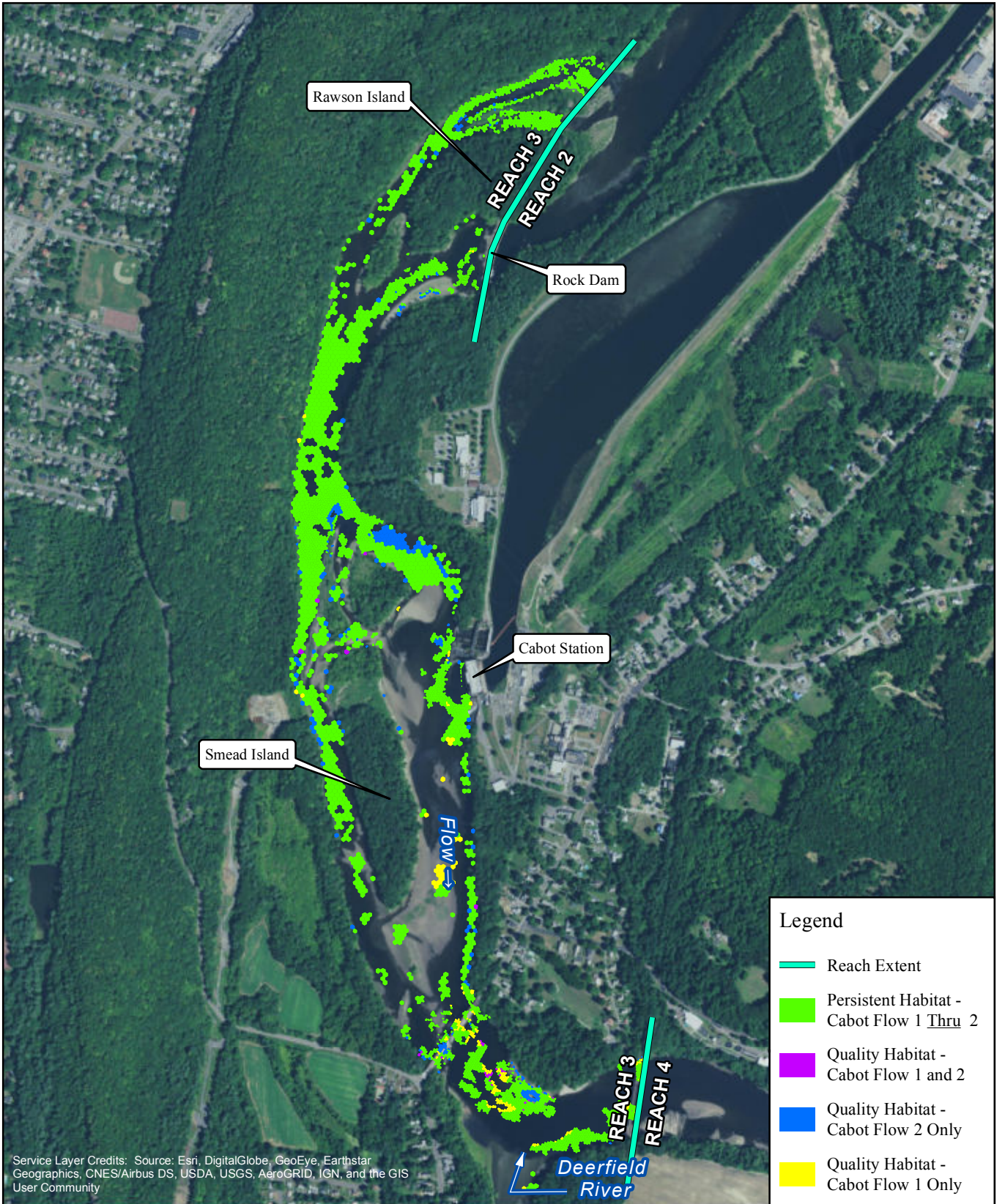

Service Layer Credits: Source: Esri, DigitalGlobe, GeoEye, Earthstar Geographics, CNES/Airbus DS, USDA, USGS, AeroGRID, IGN, and the GIS User Community

Legend

- Reach Extent
- Persistent Habitat - Cabot Flow 1 Thru 2
- Quality Habitat - Cabot Flow 1 and 2
- Quality Habitat - Cabot Flow 2 Only
- Quality Habitat - Cabot Flow 1 Only

N

FIRSTLIGHT HYDRO GENERATING COMPANY
Northfield Mountain Pumped Storage Project No. 2485
Turners Falls Hydroelectric Project No. 1889

RELICENSING STUDY 3.3.1

Persistent Habitat
Shortnose Sturgeon-Egg-Embryo
Bypass Flow: 6500 cfs
Cabot Flow 1: 4500 cfs
Cabot Flow 2: 9000 cfs

0 500 1,000 2,000 Feet

Copyright © 2016 FirstLight Power Resources All rights reserved.

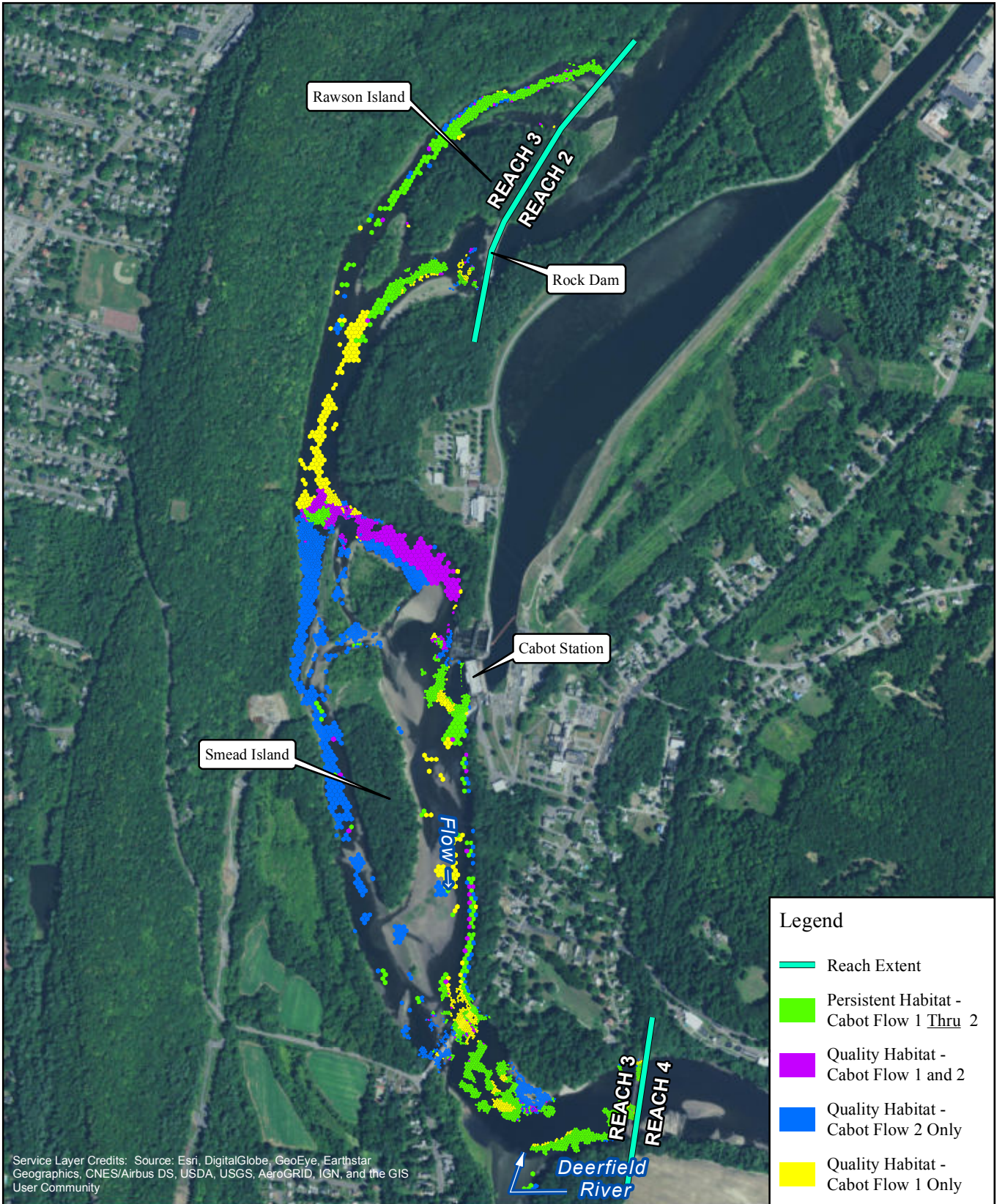

Service Layer Credits: Source: Esri, DigitalGlobe, GeoEye, Earthstar Geographics, CNES/Airbus DS, USDA, USGS, AeroGRID, IGN, and the GIS User Community

Legend

- Reach Extent
- Persistent Habitat - Cabot Flow 1 Thru 2
- Quality Habitat - Cabot Flow 1 and 2
- Quality Habitat - Cabot Flow 2 Only
- Quality Habitat - Cabot Flow 1 Only



FIRSTLIGHT HYDRO GENERATING COMPANY
 Northfield Mountain Pumped Storage Project No. 2485
 Turners Falls Hydroelectric Project No. 1889

RELICENSING STUDY 3.3.1

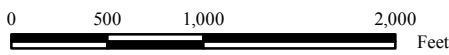

Persistent Habitat
 Shortnose Sturgeon-Egg-Embryo
 Bypass Flow: 200 cfs
 Cabot Flow 1: 4500 cfs
 Cabot Flow 2: 14000 cfs

Copyright © 2016 FirstLight Power Resources All rights reserved.

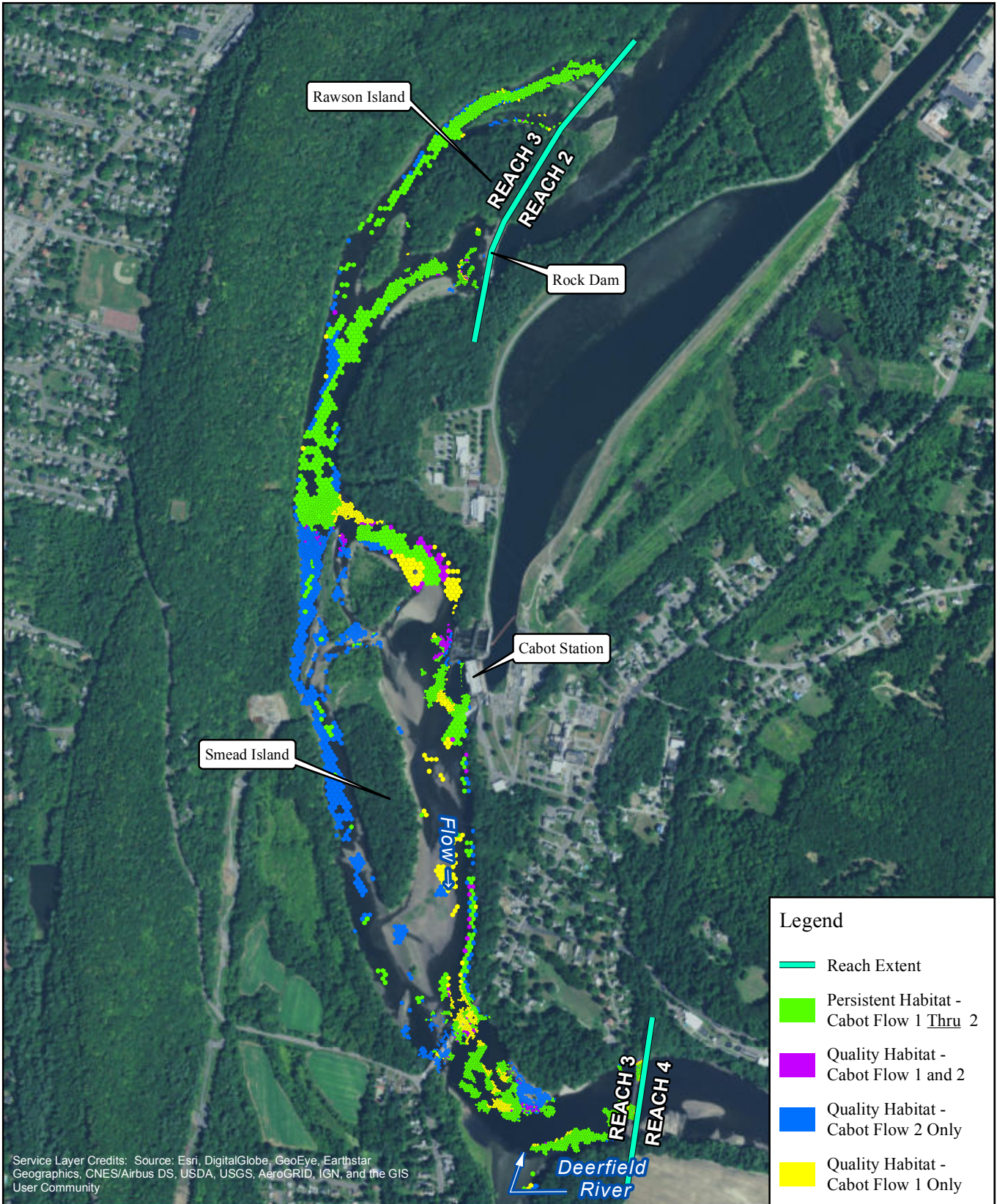

Service Layer Credits: Source: Esri, DigitalGlobe, GeoEye, Earthstar Geographics, CNES/Airbus DS, USDA, USGS, AeroGRID, IGN, and the GIS User Community

Legend

- Reach Extent
- Persistent Habitat - Cabot Flow 1 Thru 2
- Quality Habitat - Cabot Flow 1 and 2
- Quality Habitat - Cabot Flow 2 Only
- Quality Habitat - Cabot Flow 1 Only

N

FIRSTLIGHT HYDRO GENERATING COMPANY
Northfield Mountain Pumped Storage Project No. 2485
Turners Falls Hydroelectric Project No. 1889

RELICENSING STUDY 3.3.1

Persistent Habitat
Shortnose Sturgeon-Egg-Embryo
Bypass Flow: 500 cfs
Cabot Flow 1: 4500 cfs
Cabot Flow 2: 14000 cfs

0 500 1,000 2,000 Feet

Copyright © 2016 FirstLight Power Resources All rights reserved.

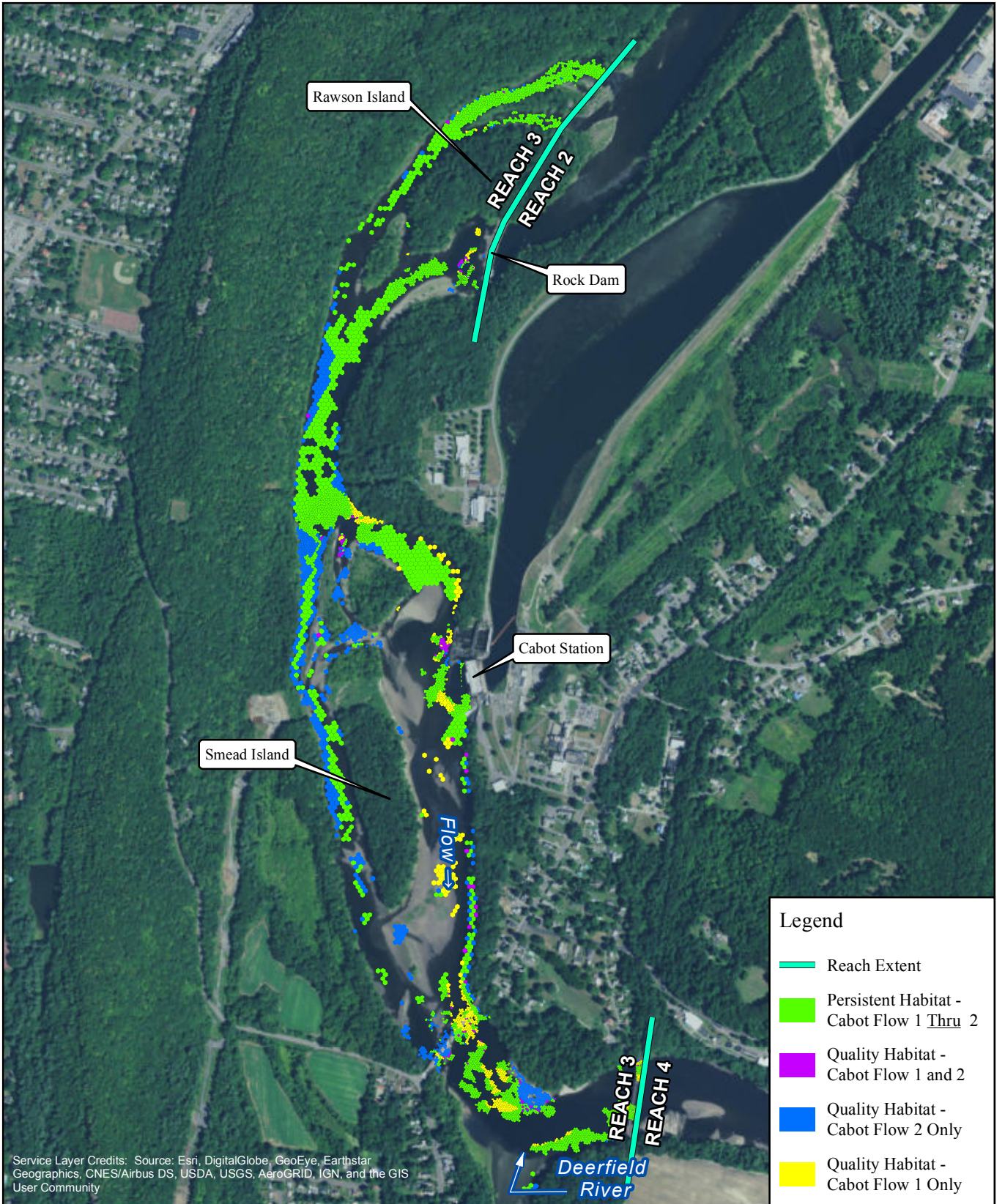

Service Layer Credits: Source: Esri, DigitalGlobe, GeoEye, Earthstar Geographics, CNES/Airbus DS, USDA, USGS, AeroGRID, IGN, and the GIS User Community

Legend

- Reach Extent
- Persistent Habitat - Cabot Flow 1 Thru 2
- Quality Habitat - Cabot Flow 1 and 2
- Quality Habitat - Cabot Flow 2 Only
- Quality Habitat - Cabot Flow 1 Only



FirstLight™
Power Resources

FIRSTLIGHT HYDRO GENERATING COMPANY
Northfield Mountain Pumped Storage Project No. 2485
Turners Falls Hydroelectric Project No. 1889
RELICENSING STUDY 3.3.1

Persistent Habitat
Shortnose Sturgeon-Egg-Embryo

Bypass Flow:	1000 cfs
Cabot Flow 1:	4500 cfs
Cabot Flow 2:	14000 cfs

0 500 1,000 2,000 Feet

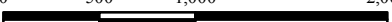

Copyright © 2016 FirstLight Power Resources All rights reserved.

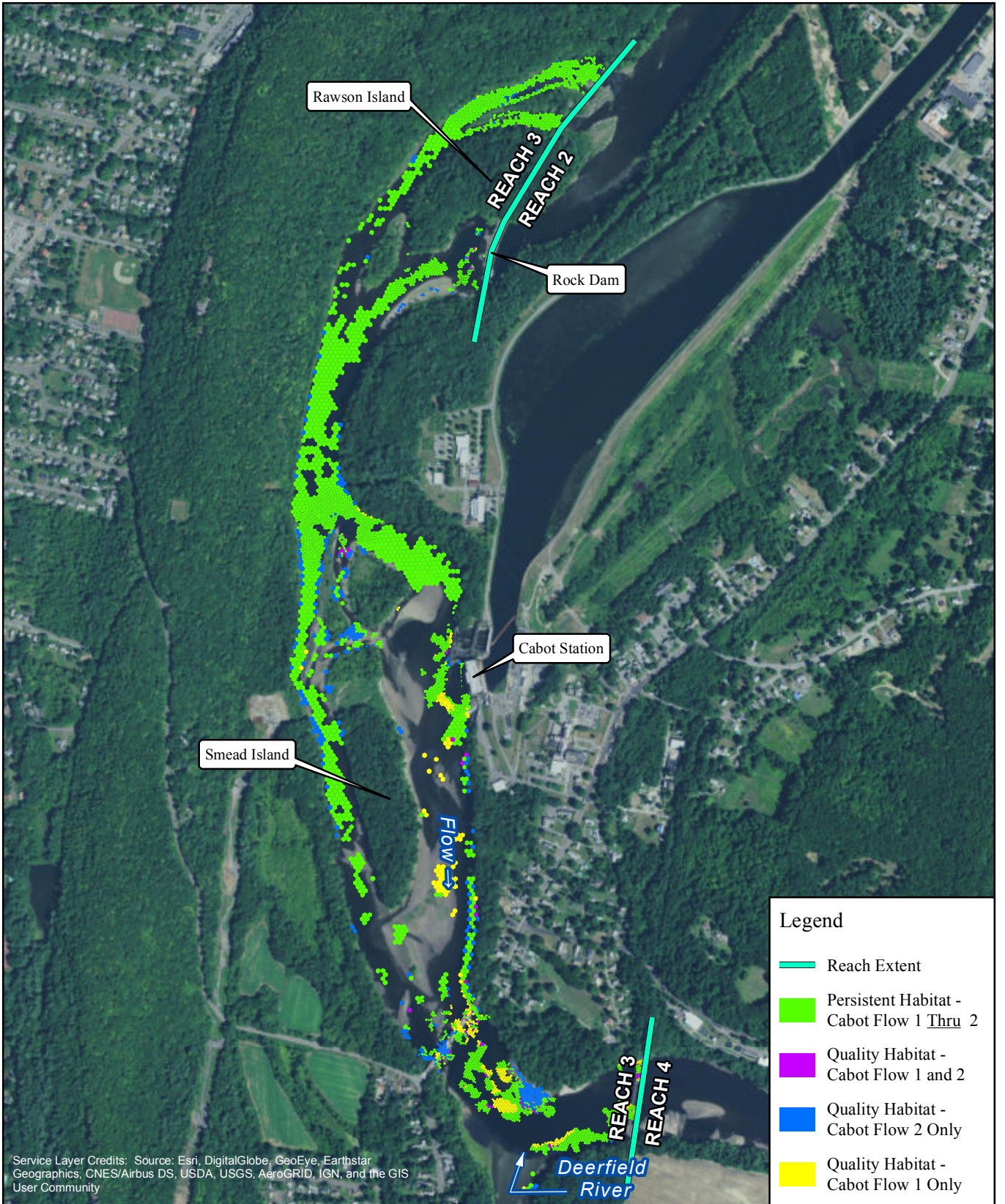

Service Layer Credits: Source: Esri, DigitalGlobe, GeoEye, Earthstar Geographics, CNES/Airbus DS, USDA, USGS, AeroGRID, IGN, and the GIS User Community

Legend

- Reach Extent
- Persistent Habitat - Cabot Flow 1 Thru 2
- Quality Habitat - Cabot Flow 1 and 2
- Quality Habitat - Cabot Flow 2 Only
- Quality Habitat - Cabot Flow 1 Only

FIRSTLIGHT HYDRO GENERATING COMPANY
Northfield Mountain Pumped Storage Project No. 2485
Turners Falls Hydroelectric Project No. 1889

RELICENSING STUDY 3.3.1

Persistent Habitat
Shortnose Sturgeon-Egg-Embryo
Bypass Flow: 3000 cfs
Cabot Flow 1: 4500 cfs
Cabot Flow 2: 14000 cfs

0 500 1,000 2,000 Feet

Copyright © 2016 FirstLight Power Resources All rights reserved.

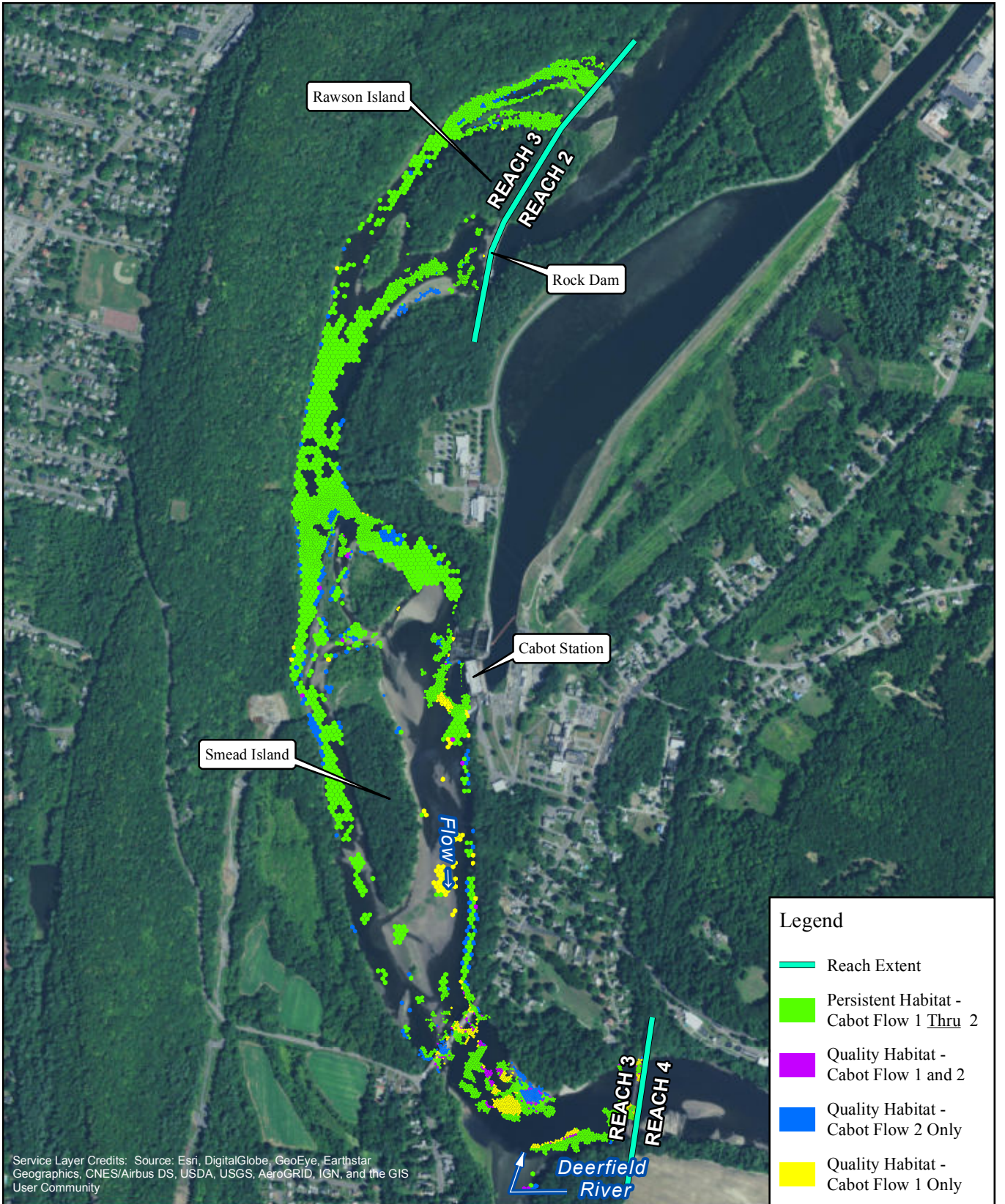

Service Layer Credits: Source: Esri, DigitalGlobe, GeoEye, Earthstar Geographics, CNES/Airbus DS, USDA, USGS, AeroGRID, IGN, and the GIS User Community

Legend

- Reach Extent
- Persistent Habitat - Cabot Flow 1 Thru 2
- Quality Habitat - Cabot Flow 1 and 2
- Quality Habitat - Cabot Flow 2 Only
- Quality Habitat - Cabot Flow 1 Only



FirstLight
Power Resources

FIRSTLIGHT HYDRO GENERATING COMPANY
Northfield Mountain Pumped Storage Project No. 2485
Turners Falls Hydroelectric Project No. 1889
RELICENSING STUDY 3.3.1

Persistent Habitat
Shortnose Sturgeon-Egg-Embryo
Bypass Flow: 5000 cfs
Cabot Flow 1: 4500 cfs
Cabot Flow 2: 14000 cfs

0 500 1,000 2,000 Feet

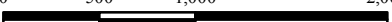

Copyright © 2016 FirstLight Power Resources All rights reserved.

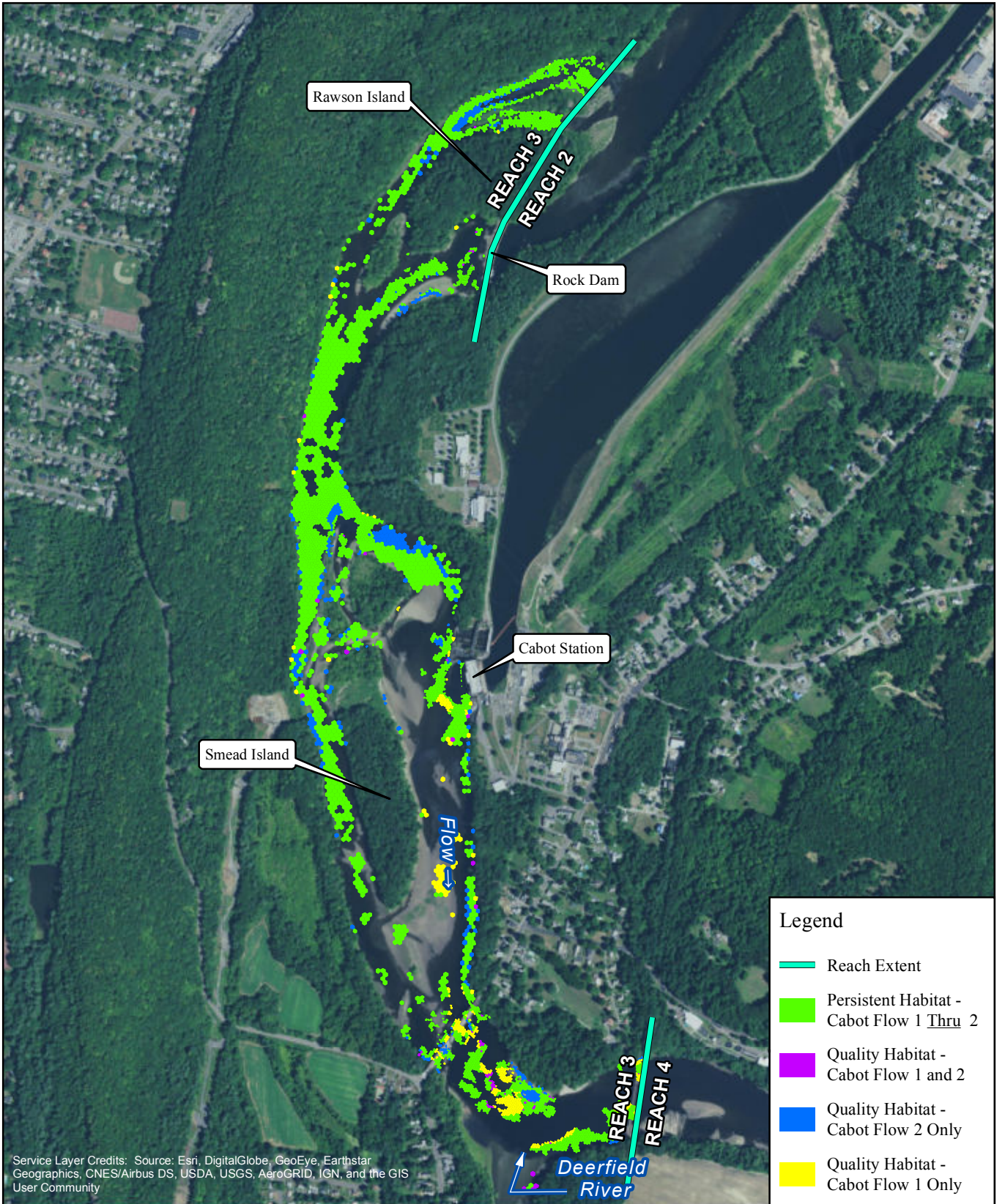

Service Layer Credits: Source: Esri, DigitalGlobe, GeoEye, Earthstar Geographics, CNES/Airbus DS, USDA, USGS, AeroGRID, IGN, and the GIS User Community

Legend

- Reach Extent
- Persistent Habitat - Cabot Flow 1 Thru 2
- Quality Habitat - Cabot Flow 1 and 2
- Quality Habitat - Cabot Flow 2 Only
- Quality Habitat - Cabot Flow 1 Only

FIRSTLIGHT HYDRO GENERATING COMPANY
 Northfield Mountain Pumped Storage Project No. 2485
 Turners Falls Hydroelectric Project No. 1889

RELICENSING STUDY 3.3.1

Persistent Habitat
 Shortnose Sturgeon-Egg-Embryo
 Bypass Flow: 6500 cfs
 Cabot Flow 1: 4500 cfs
 Cabot Flow 2: 14000 cfs

0 500 1,000 2,000 Feet

Copyright © 2016 FirstLight Power Resources All rights reserved.

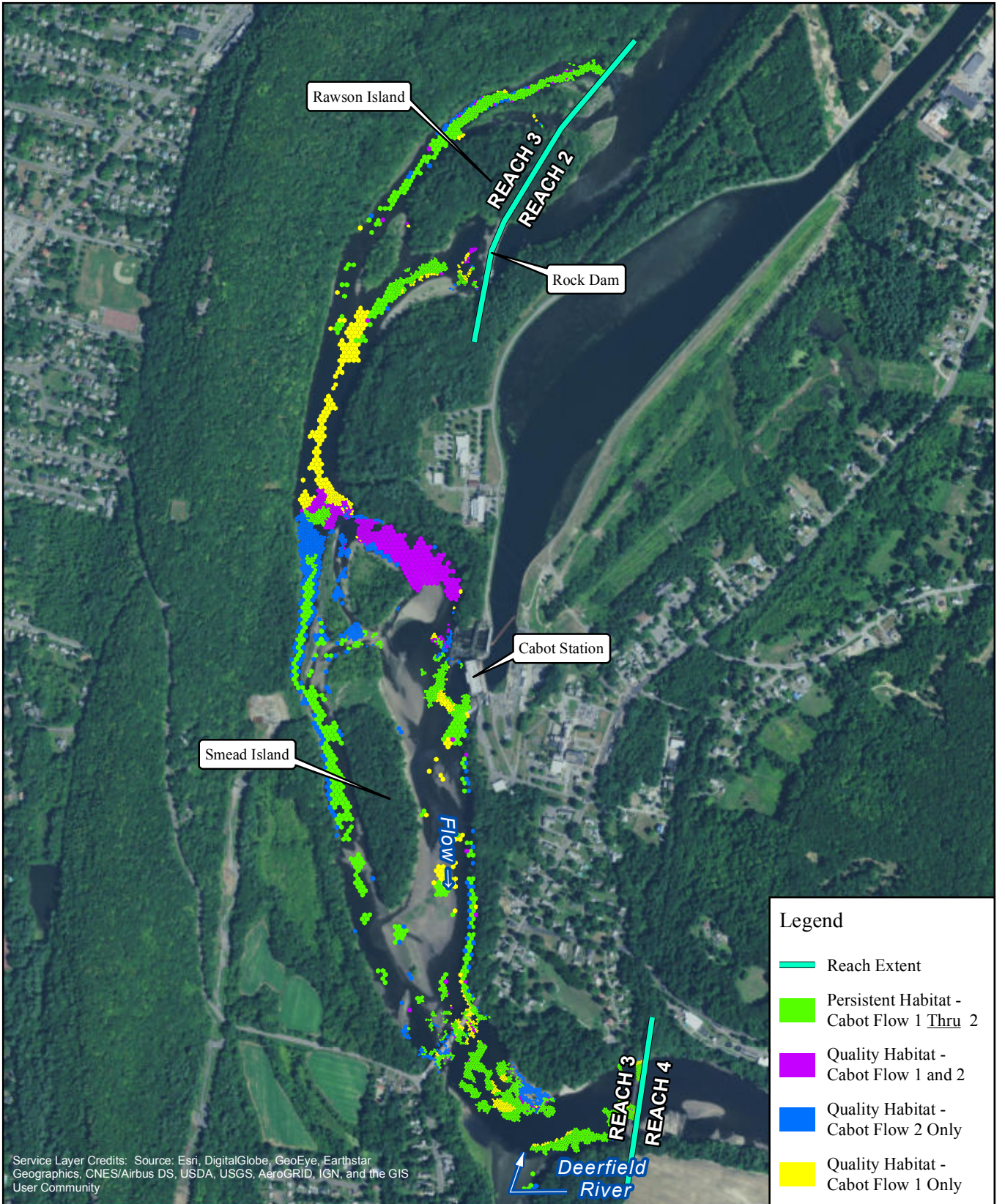

Service Layer Credits: Source: Esri, DigitalGlobe, GeoEye, Earthstar Geographics, CNES/Airbus DS, USDA, USGS, AeroGRID, IGN, and the GIS User Community

Legend

- Reach Extent
- Persistent Habitat - Cabot Flow 1 Thru 2
- Quality Habitat - Cabot Flow 1 and 2
- Quality Habitat - Cabot Flow 2 Only
- Quality Habitat - Cabot Flow 1 Only

N

FIRSTLIGHT HYDRO GENERATING COMPANY
 Northfield Mountain Pumped Storage Project No. 2485
 Turners Falls Hydroelectric Project No. 1889

RELICENSING STUDY 3.3.1

Persistent Habitat
 Shortnose Sturgeon-Egg-Embryo
 Bypass Flow: 200 cfs
 Cabot Flow 1: 7000 cfs
 Cabot Flow 2: 14000 cfs

0 500 1,000 2,000 Feet

Copyright © 2016 FirstLight Power Resources All rights reserved.

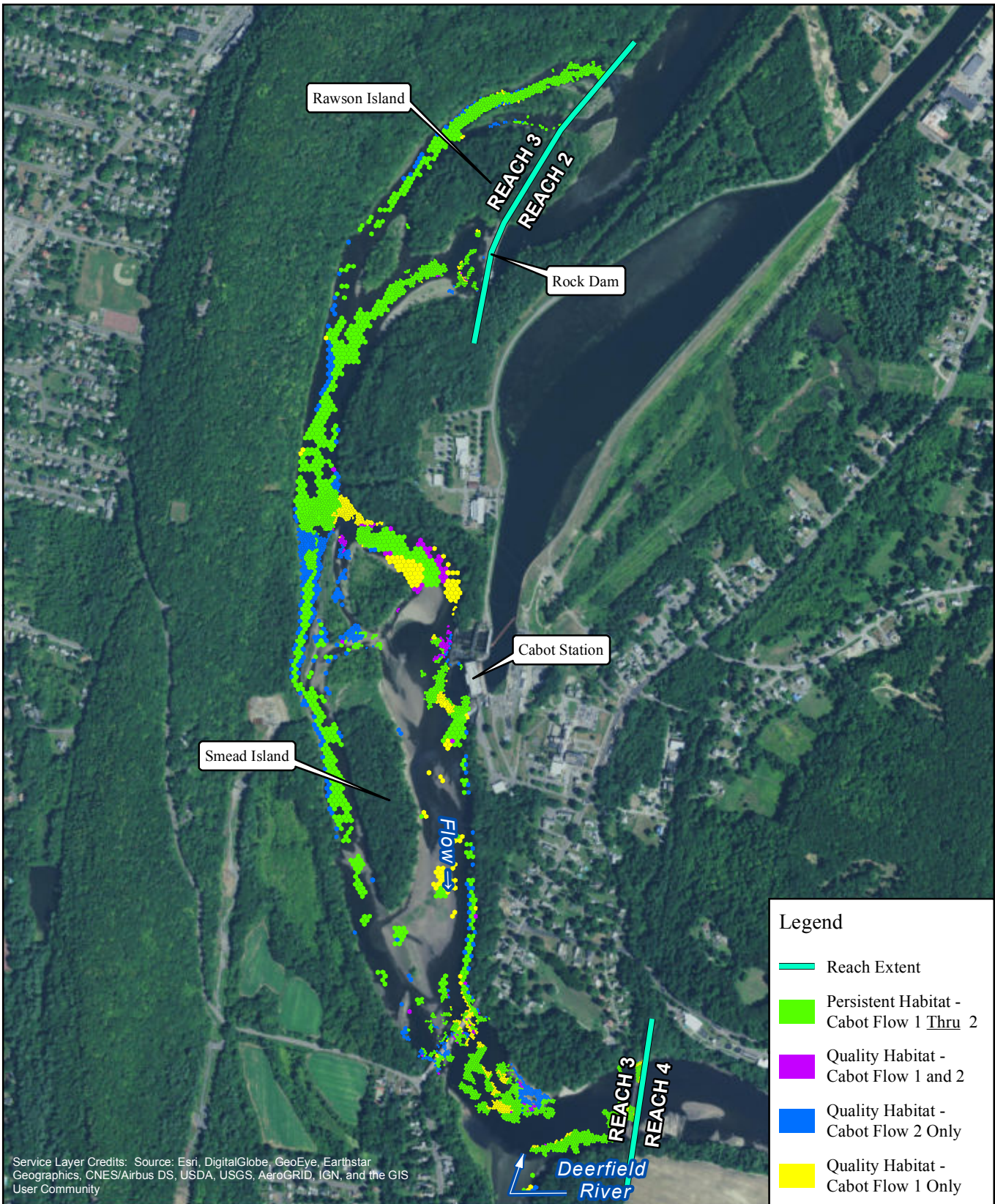

Service Layer Credits: Source: Esri, DigitalGlobe, GeoEye, Earthstar Geographics, CNES/Airbus DS, USDA, USGS, AeroGRID, IGN, and the GIS User Community

Legend

- Reach Extent
- Persistent Habitat - Cabot Flow 1 Thru 2
- Quality Habitat - Cabot Flow 1 and 2
- Quality Habitat - Cabot Flow 2 Only
- Quality Habitat - Cabot Flow 1 Only

N

FIRSTLIGHT HYDRO GENERATING COMPANY
Northfield Mountain Pumped Storage Project No. 2485
Turners Falls Hydroelectric Project No. 1889

RELICENSING STUDY 3.3.1

Persistent Habitat
Shortnose Sturgeon-Egg-Embryo
Bypass Flow: 500 cfs
Cabot Flow 1: 7000 cfs
Cabot Flow 2: 14000 cfs

0 500 1,000 2,000 Feet

Copyright © 2016 FirstLight Power Resources All rights reserved.

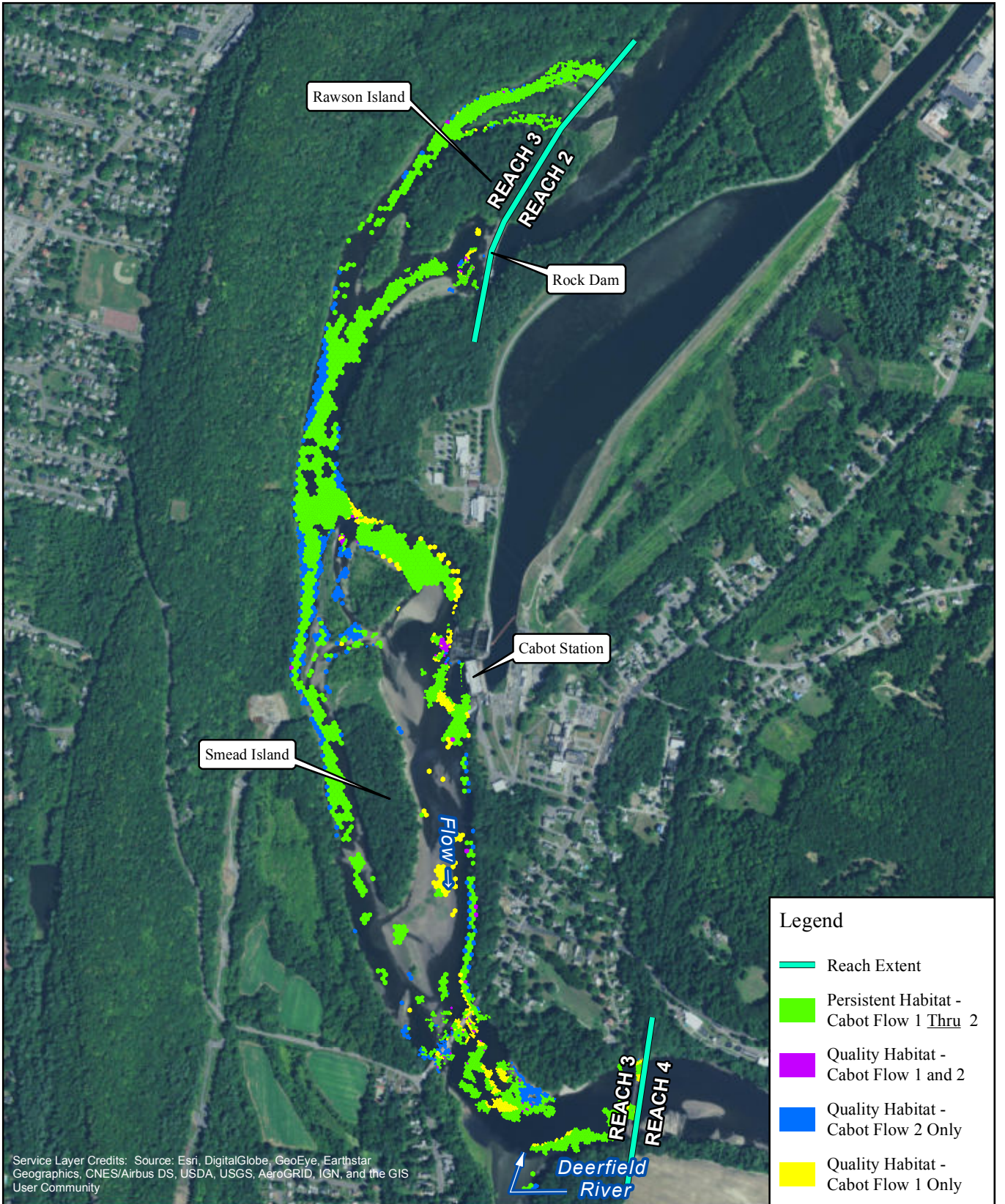

Service Layer Credits: Source: Esri, DigitalGlobe, GeoEye, Earthstar Geographics, CNES/Airbus DS, USDA, USGS, AeroGRID, IGN, and the GIS User Community

Legend

- Reach Extent
- Persistent Habitat - Cabot Flow 1 Thru 2
- Quality Habitat - Cabot Flow 1 and 2
- Quality Habitat - Cabot Flow 2 Only
- Quality Habitat - Cabot Flow 1 Only



FIRSTLIGHT HYDRO GENERATING COMPANY
 Northfield Mountain Pumped Storage Project No. 2485
 Turners Falls Hydroelectric Project No. 1889

RELICENSING STUDY 3.3.1

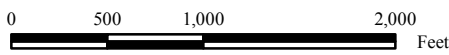

Persistent Habitat
 Shortnose Sturgeon-Egg-Embryo
 Bypass Flow: 1000 cfs
 Cabot Flow 1: 7000 cfs
 Cabot Flow 2: 14000 cfs

Copyright © 2016 FirstLight Power Resources All rights reserved.

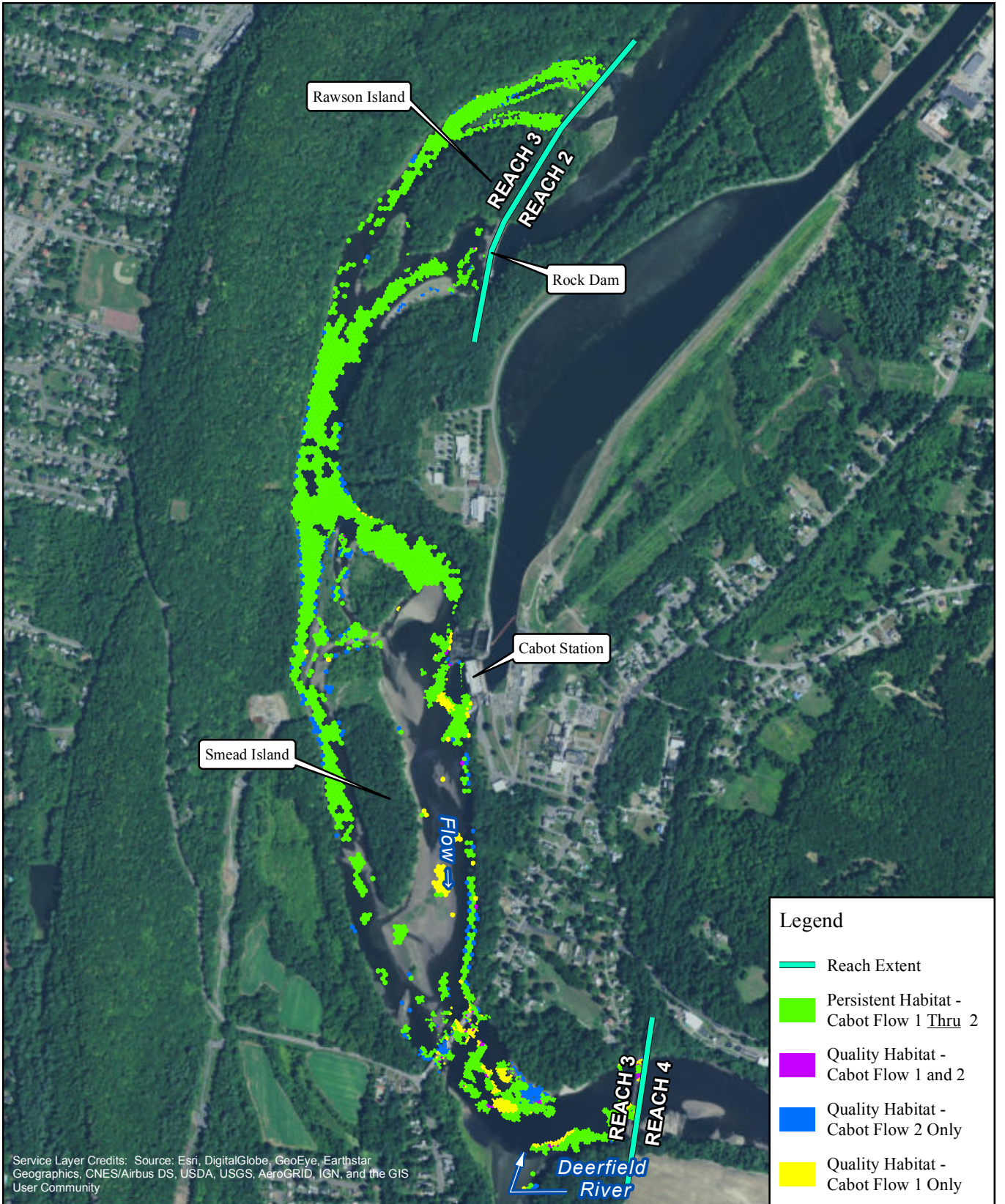

Service Layer Credits: Source: Esri, DigitalGlobe, GeoEye, Earthstar Geographics, CNES/Airbus DS, USDA, USGS, AeroGRID, IGN, and the GIS User Community

Legend

- Reach Extent
- Persistent Habitat - Cabot Flow 1 Thru 2
- Quality Habitat - Cabot Flow 1 and 2
- Quality Habitat - Cabot Flow 2 Only
- Quality Habitat - Cabot Flow 1 Only

FIRSTLIGHT HYDRO GENERATING COMPANY
 Northfield Mountain Pumped Storage Project No. 2485
 Turners Falls Hydroelectric Project No. 1889

RELICENSING STUDY 3.3.1

Persistent Habitat
 Shortnose Sturgeon-Egg-Embryo
 Bypass Flow: 3000 cfs
 Cabot Flow 1: 7000 cfs
 Cabot Flow 2: 14000 cfs

0 500 1,000 2,000 Feet

Copyright © 2016 FirstLight Power Resources All rights reserved.

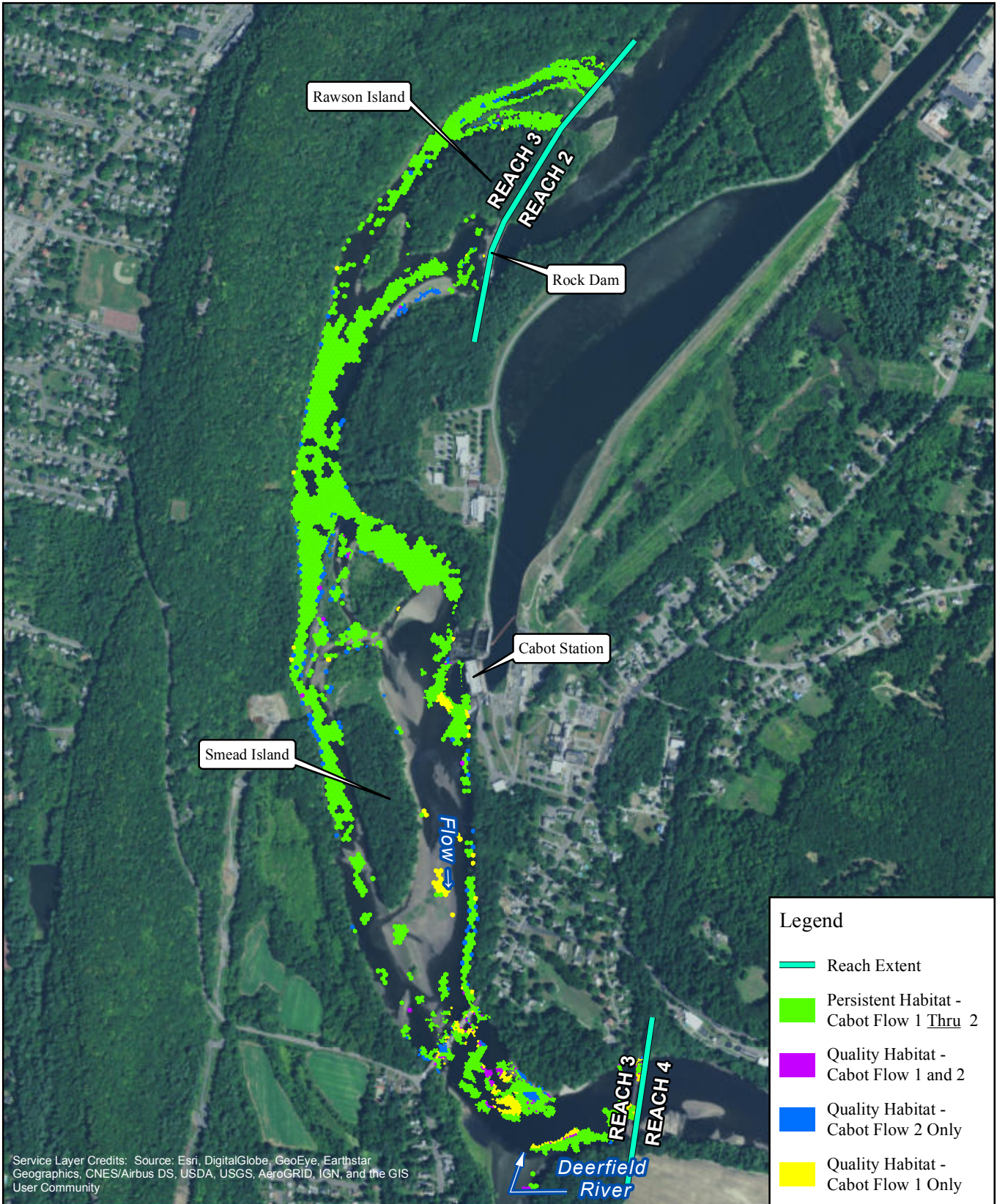

Service Layer Credits: Source: Esri, DigitalGlobe, GeoEye, Earthstar Geographics, CNES/Airbus DS, USDA, USGS, AeroGRID, IGN, and the GIS User Community

Legend

- Reach Extent
- Persistent Habitat - Cabot Flow 1 Thru 2
- Quality Habitat - Cabot Flow 1 and 2
- Quality Habitat - Cabot Flow 2 Only
- Quality Habitat - Cabot Flow 1 Only

N

FIRSTLIGHT HYDRO GENERATING COMPANY
Northfield Mountain Pumped Storage Project No. 2485
Turners Falls Hydroelectric Project No. 1889

RELICENSING STUDY 3.3.1

Persistent Habitat
Shortnose Sturgeon-Egg-Embryo
Bypass Flow: 5000 cfs
Cabot Flow 1: 7000 cfs
Cabot Flow 2: 14000 cfs

0 500 1,000 2,000 Feet

Copyright © 2016 FirstLight Power Resources All rights reserved.

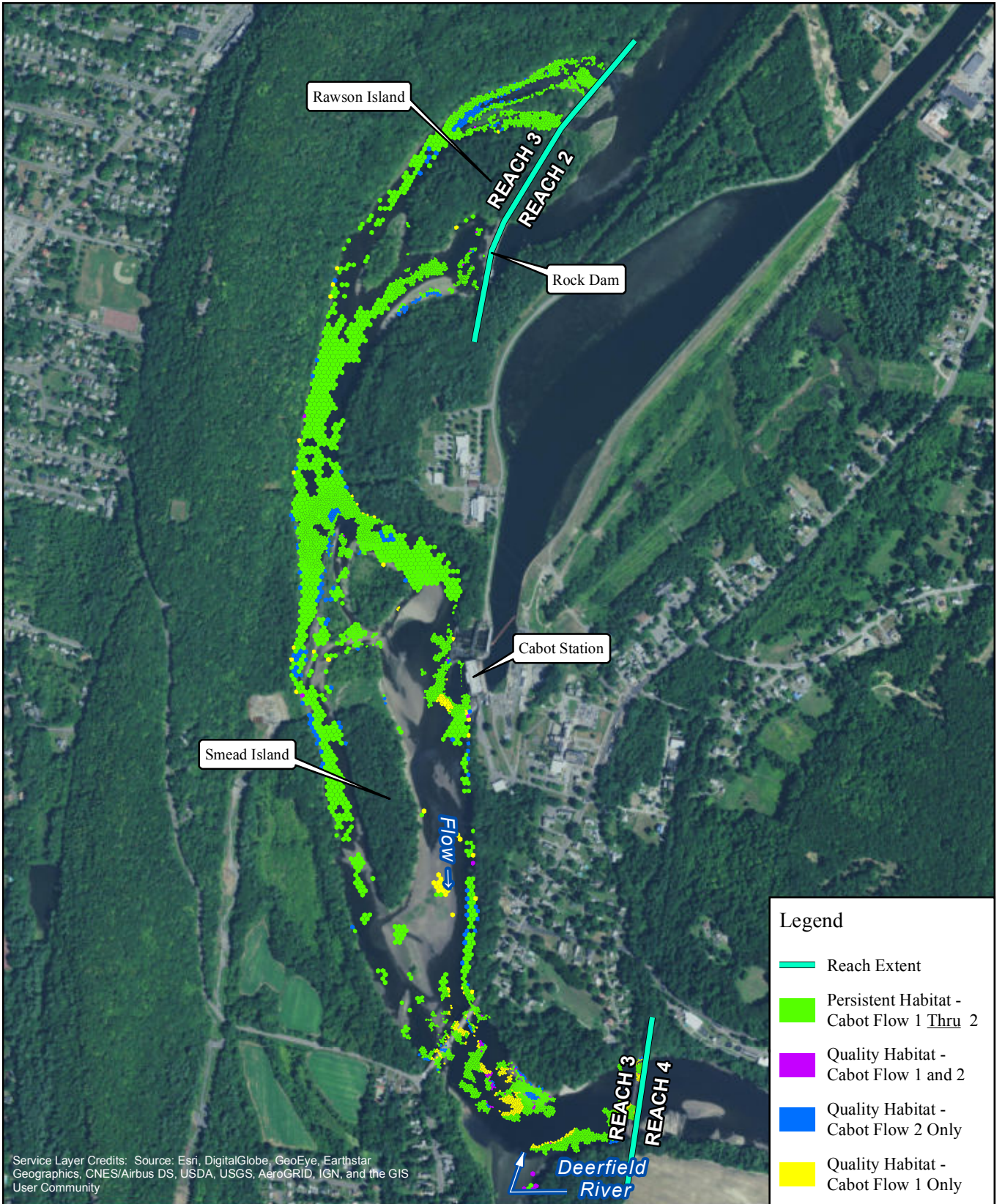

Service Layer Credits: Source: Esri, DigitalGlobe, GeoEye, Earthstar Geographics, CNES/Airbus DS, USDA, USGS, AeroGRID, IGN, and the GIS User Community

Legend

- Reach Extent
- Persistent Habitat - Cabot Flow 1 Thru 2
- Quality Habitat - Cabot Flow 1 and 2
- Quality Habitat - Cabot Flow 2 Only
- Quality Habitat - Cabot Flow 1 Only

N

FIRSTLIGHT HYDRO GENERATING COMPANY
Northfield Mountain Pumped Storage Project No. 2485
Turners Falls Hydroelectric Project No. 1889

RELICENSING STUDY 3.3.1

Persistent Habitat
Shortnose Sturgeon-Egg-Embryo
Bypass Flow: 6500 cfs
Cabot Flow 1: 7000 cfs
Cabot Flow 2: 14000 cfs

0 500 1,000 2,000 Feet

Copyright © 2016 FirstLight Power Resources All rights reserved.

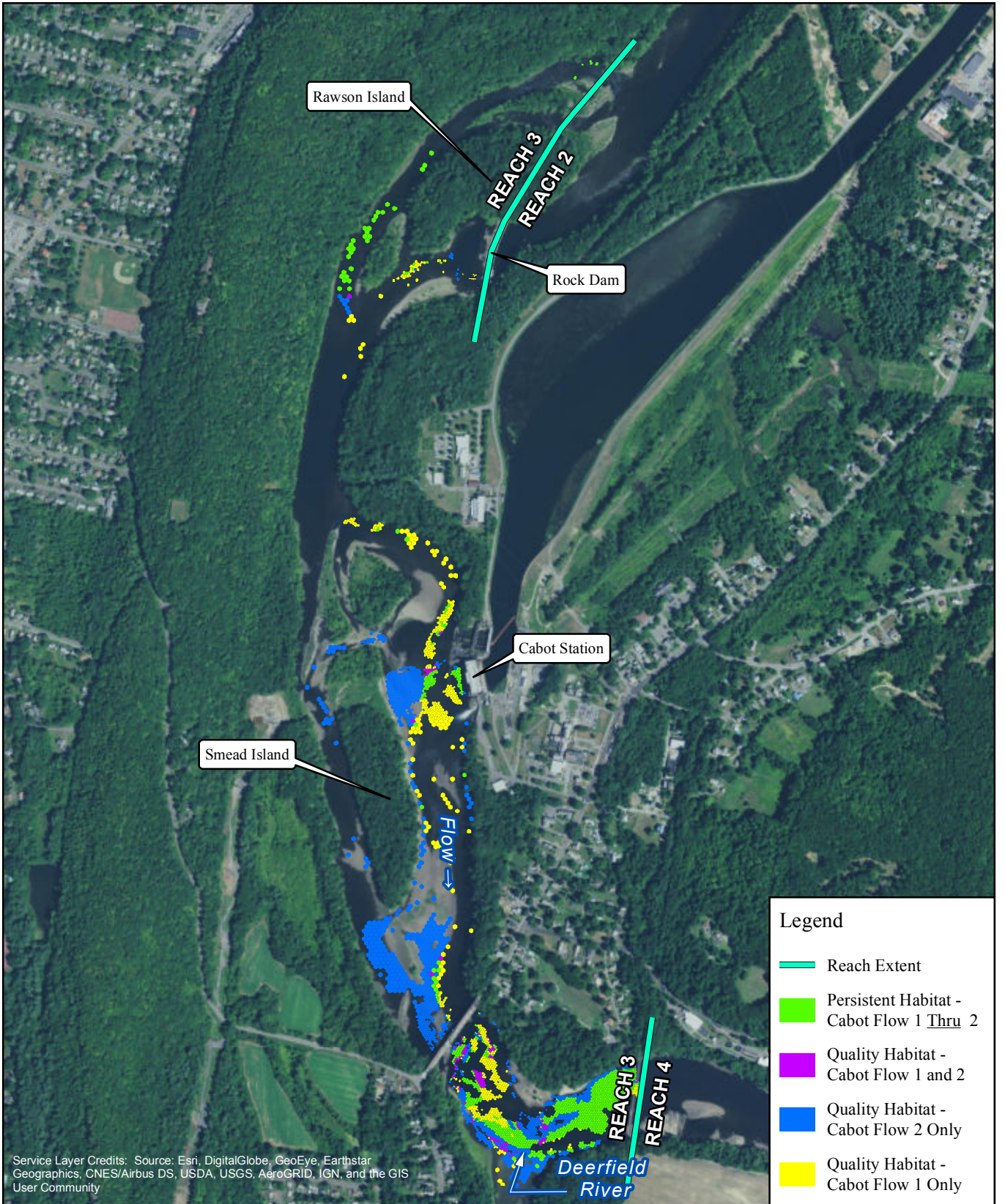

Service Layer Credits: Source: Esri, DigitalGlobe, GeoEye, Earthstar Geographics, CNES/Airbus DS, USDA, USGS, AeroGRID, IGN, and the GIS User Community

Legend

- Reach Extent
- Persistent Habitat - Cabot Flow 1 Thru 2
- Quality Habitat - Cabot Flow 1 and 2
- Quality Habitat - Cabot Flow 2 Only
- Quality Habitat - Cabot Flow 1 Only



FIRSTLIGHT HYDRO GENERATING COMPANY
 Northfield Mountain Pumped Storage Project No. 2485
 Turners Falls Hydroelectric Project No. 1889

RELICENSING STUDY 3.3.1

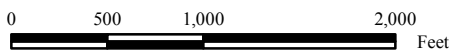

Persistent Habitat
 Shortnose Sturgeon-Fry
 Bypass Flow: 200 cfs
 Cabot Flow 1: 2500 cfs
 Cabot Flow 2: 7000 cfs

Copyright © 2016 FirstLight Power Resources All rights reserved.

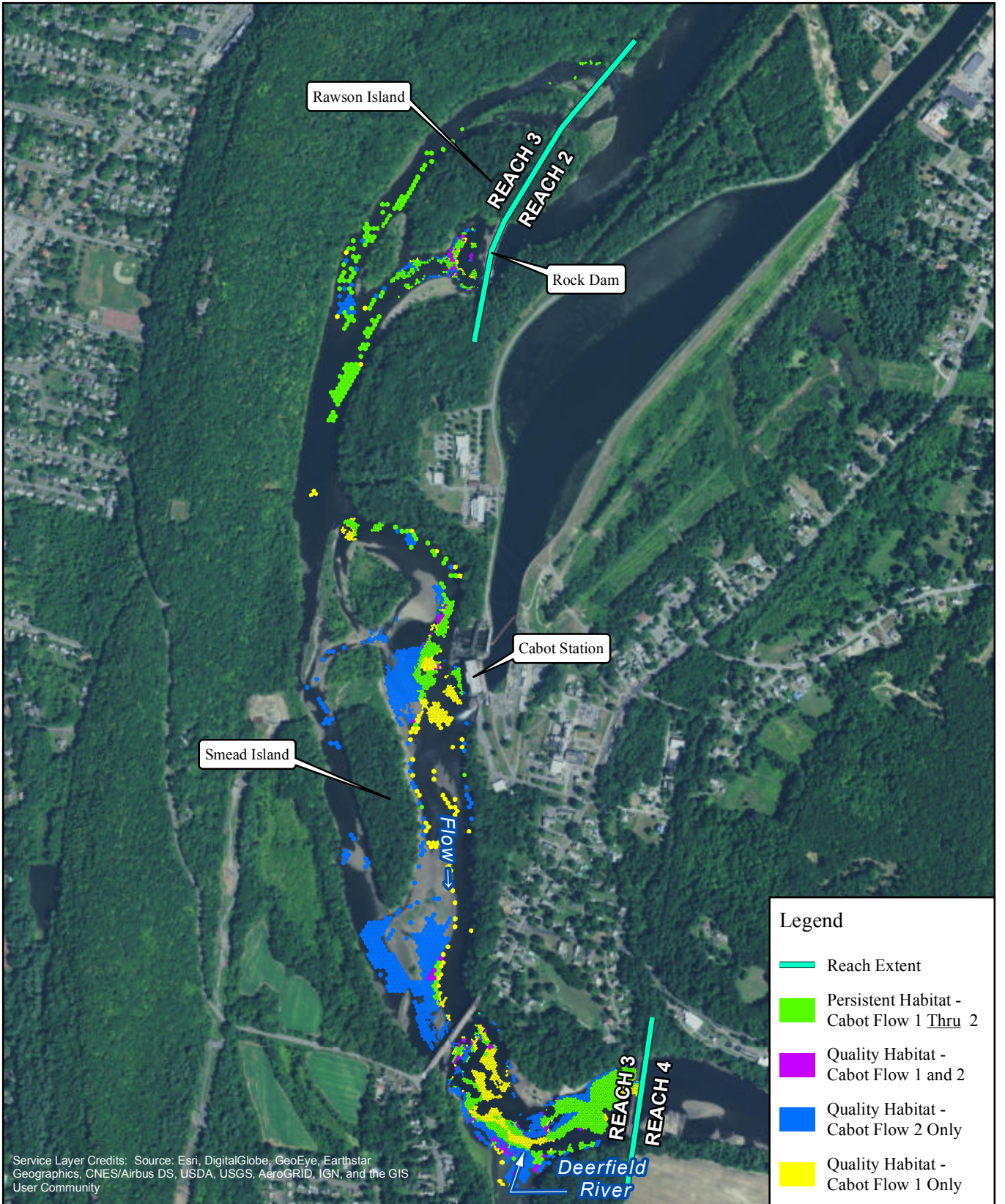

Legend

- Reach Extent
- Persistent Habitat - Cabot Flow 1 Thru 2
- Quality Habitat - Cabot Flow 1 and 2
- Quality Habitat - Cabot Flow 2 Only
- Quality Habitat - Cabot Flow 1 Only

Service Layer Credits: Source: Esri, DigitalGlobe, GeoEye, Earthstar Geographics, CNES/Airbus DS, USDA, USGS, AeroGRID, IGN, and the GIS User Community

N

FIRSTLIGHT HYDRO GENERATING COMPANY
 Northfield Mountain Pumped Storage Project No. 2485
 Turners Falls Hydroelectric Project No. 1889
RELICENSING STUDY 3.3.1

Persistent Habitat
 Shortnose Sturgeon-Fry
 Bypass Flow: 500 cfs
 Cabot Flow 1: 2500 cfs
 Cabot Flow 2: 7000 cfs

0 500 1,000 2,000 Feet

Copyright © 2016 FirstLight Power Resources All rights reserved.

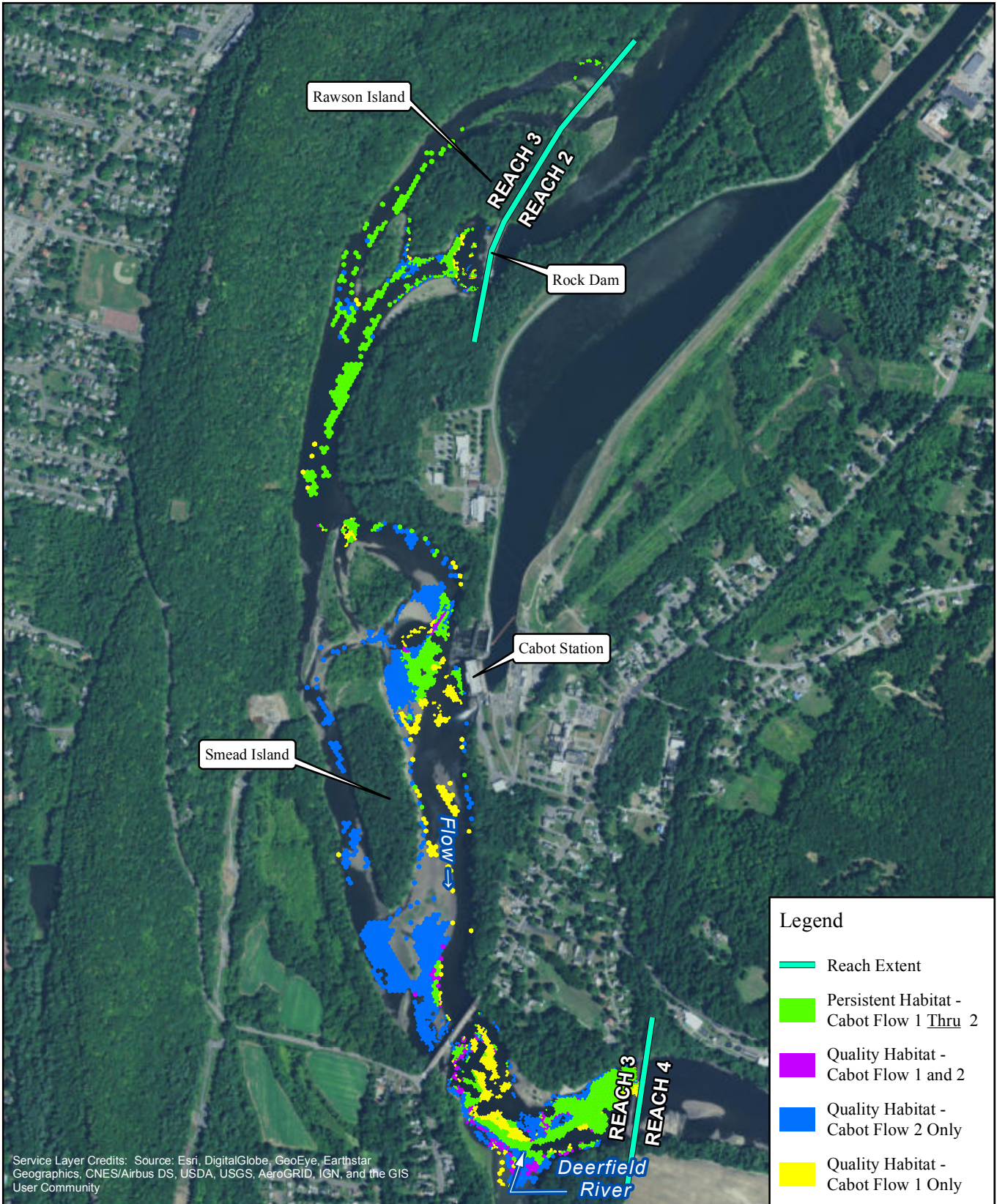

Legend

- Reach Extent
- Persistent Habitat - Cabot Flow 1 Thru 2
- Quality Habitat - Cabot Flow 1 and 2
- Quality Habitat - Cabot Flow 2 Only
- Quality Habitat - Cabot Flow 1 Only

Service Layer Credits: Source: Esri, DigitalGlobe, GeoEye, Earthstar Geographics, CNES/Airbus DS, USDA, USGS, AeroGRID, IGN, and the GIS User Community

N

FIRSTLIGHT HYDRO GENERATING COMPANY
 Northfield Mountain Pumped Storage Project No. 2485
 Turners Falls Hydroelectric Project No. 1889
RELICENSING STUDY 3.3.1

Persistent Habitat
 Shortnose Sturgeon-Fry
 Bypass Flow: 1000 cfs
 Cabot Flow 1: 2500 cfs
 Cabot Flow 2: 7000 cfs

0 500 1,000 2,000 Feet

Copyright © 2016 FirstLight Power Resources All rights reserved.

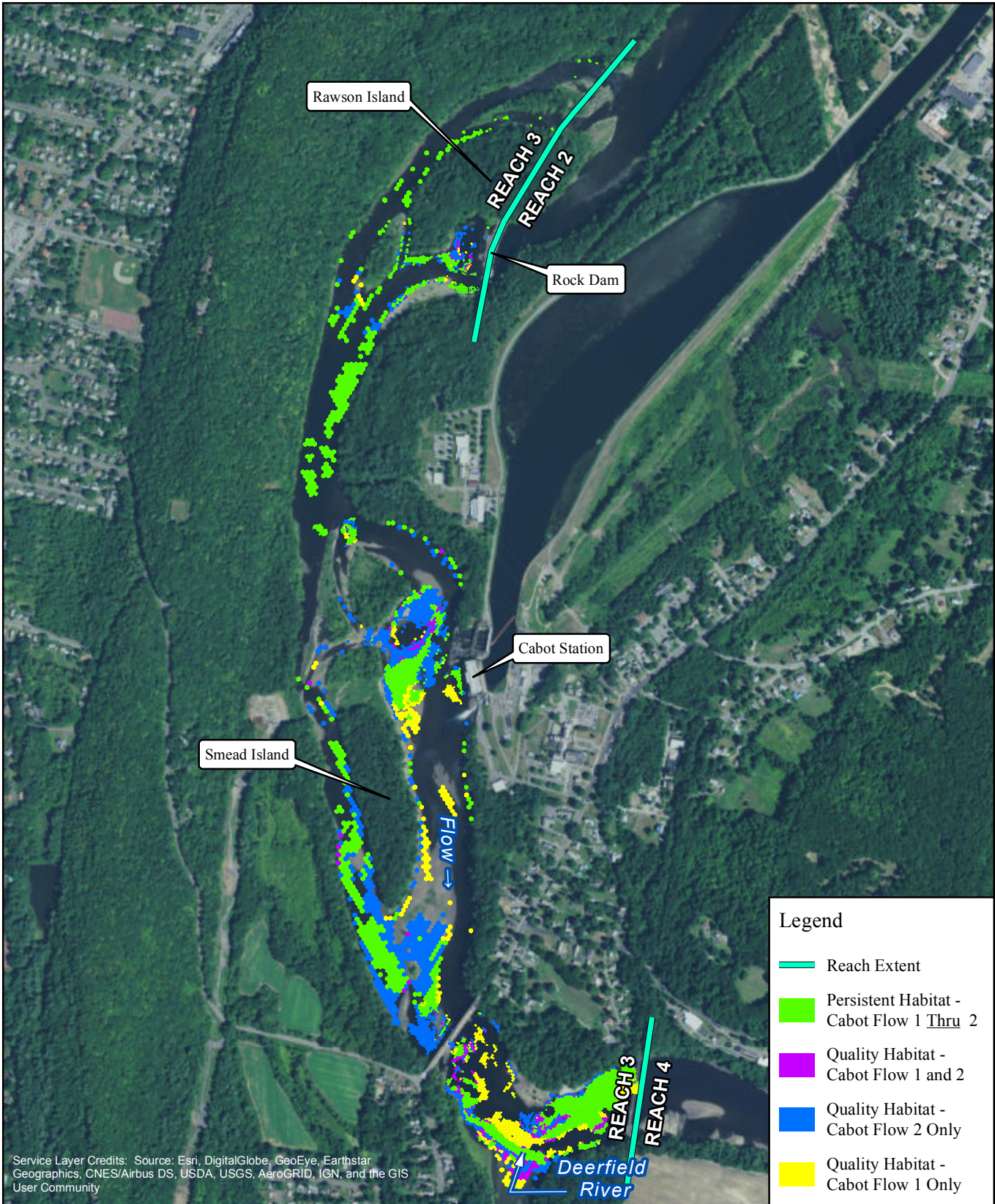

Legend

- Reach Extent
- Persistent Habitat - Cabot Flow 1 Thru 2
- Quality Habitat - Cabot Flow 1 and 2
- Quality Habitat - Cabot Flow 2 Only
- Quality Habitat - Cabot Flow 1 Only

Service Layer Credits: Source: Esri, DigitalGlobe, GeoEye, Earthstar Geographics, CNES/Airbus DS, USDA, USGS, AeroGRID, IGN, and the GIS User Community

N

FIRSTLIGHT HYDRO GENERATING COMPANY
Northfield Mountain Pumped Storage Project No. 2485
Turners Falls Hydroelectric Project No. 1889

RELICENSING STUDY 3.3.1

Persistent Habitat
Shortnose Sturgeon-Fry
Bypass Flow: 3000 cfs
Cabot Flow 1: 2500 cfs
Cabot Flow 2: 7000 cfs

0 500 1,000 2,000 Feet

Copyright © 2016 FirstLight Power Resources All rights reserved.

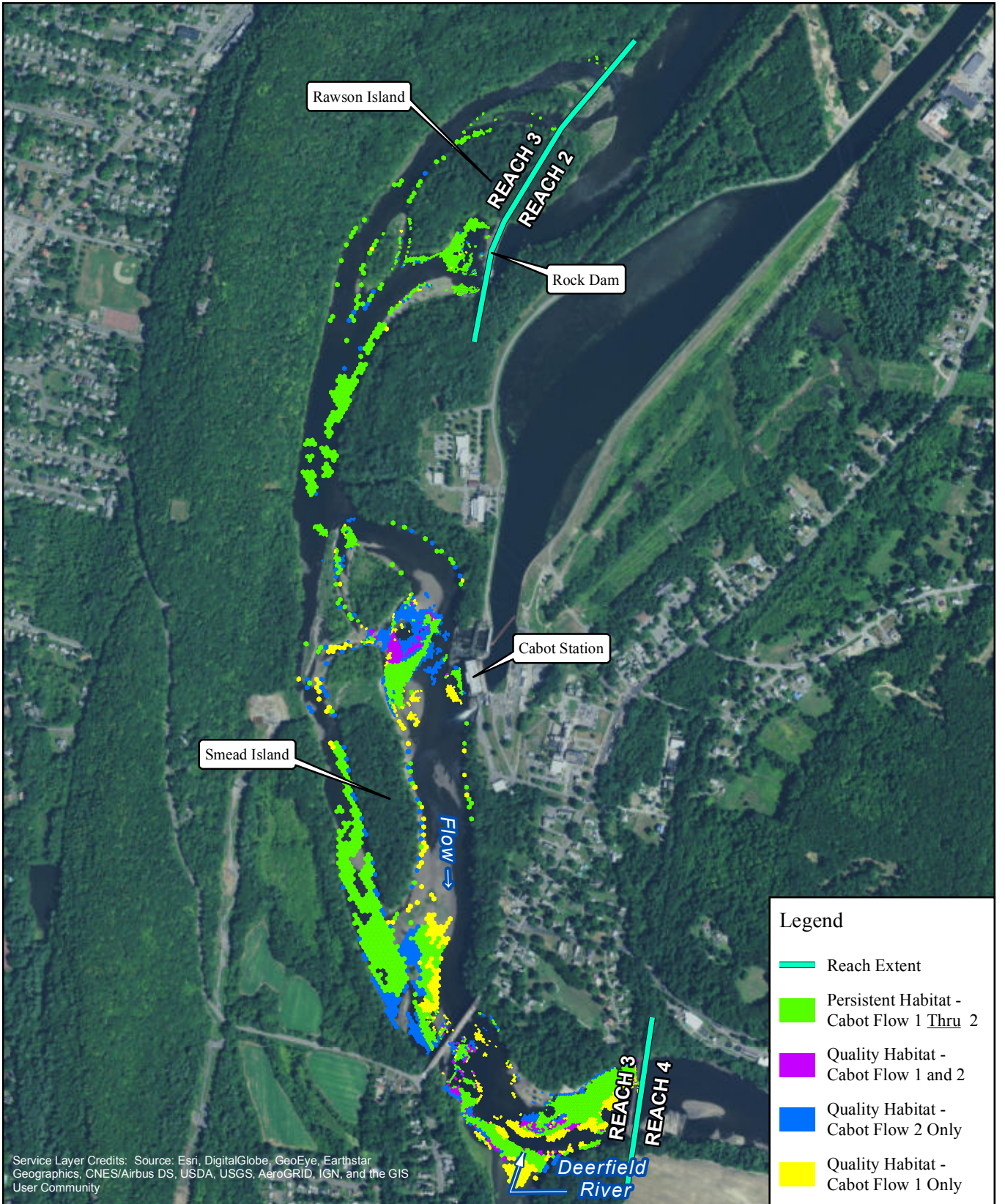

Legend

- Reach Extent
- Persistent Habitat - Cabot Flow 1 Thru 2
- Quality Habitat - Cabot Flow 1 and 2
- Quality Habitat - Cabot Flow 2 Only
- Quality Habitat - Cabot Flow 1 Only

N

FIRSTLIGHT HYDRO GENERATING COMPANY
 Northfield Mountain Pumped Storage Project No. 2485
 Turners Falls Hydroelectric Project No. 1889
RELICENSING STUDY 3.3.1

Persistent Habitat
 Shortnose Sturgeon-Fry
 Bypass Flow: 5000 cfs
 Cabot Flow 1: 2500 cfs
 Cabot Flow 2: 7000 cfs

0 500 1,000 2,000 Feet

Copyright © 2016 FirstLight Power Resources All rights reserved.

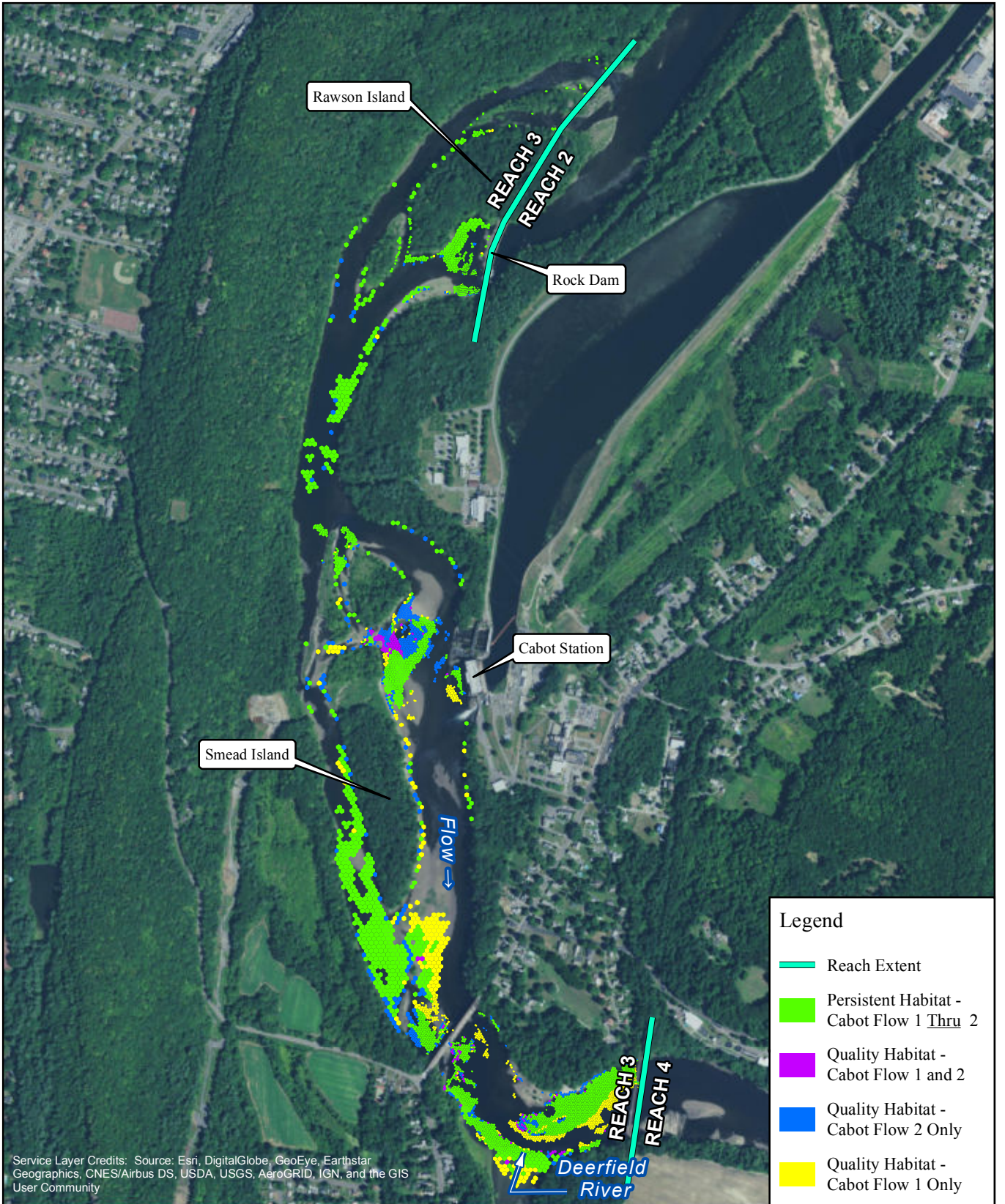

Service Layer Credits: Source: Esri, DigitalGlobe, GeoEye, Earthstar Geographics, CNES/Airbus DS, USDA, USGS, AeroGRID, IGN, and the GIS User Community

Legend

- Reach Extent
- Persistent Habitat - Cabot Flow 1 Thru 2
- Quality Habitat - Cabot Flow 1 and 2
- Quality Habitat - Cabot Flow 2 Only
- Quality Habitat - Cabot Flow 1 Only



FIRSTLIGHT HYDRO GENERATING COMPANY
 Northfield Mountain Pumped Storage Project No. 2485
 Turners Falls Hydroelectric Project No. 1889

RELICENSING STUDY 3.3.1

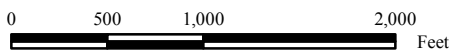

Persistent Habitat
 Shortnose Sturgeon-Fry
 Bypass Flow: 6500 cfs
 Cabot Flow 1: 2500 cfs
 Cabot Flow 2: 7000 cfs

Copyright © 2016 FirstLight Power Resources All rights reserved.

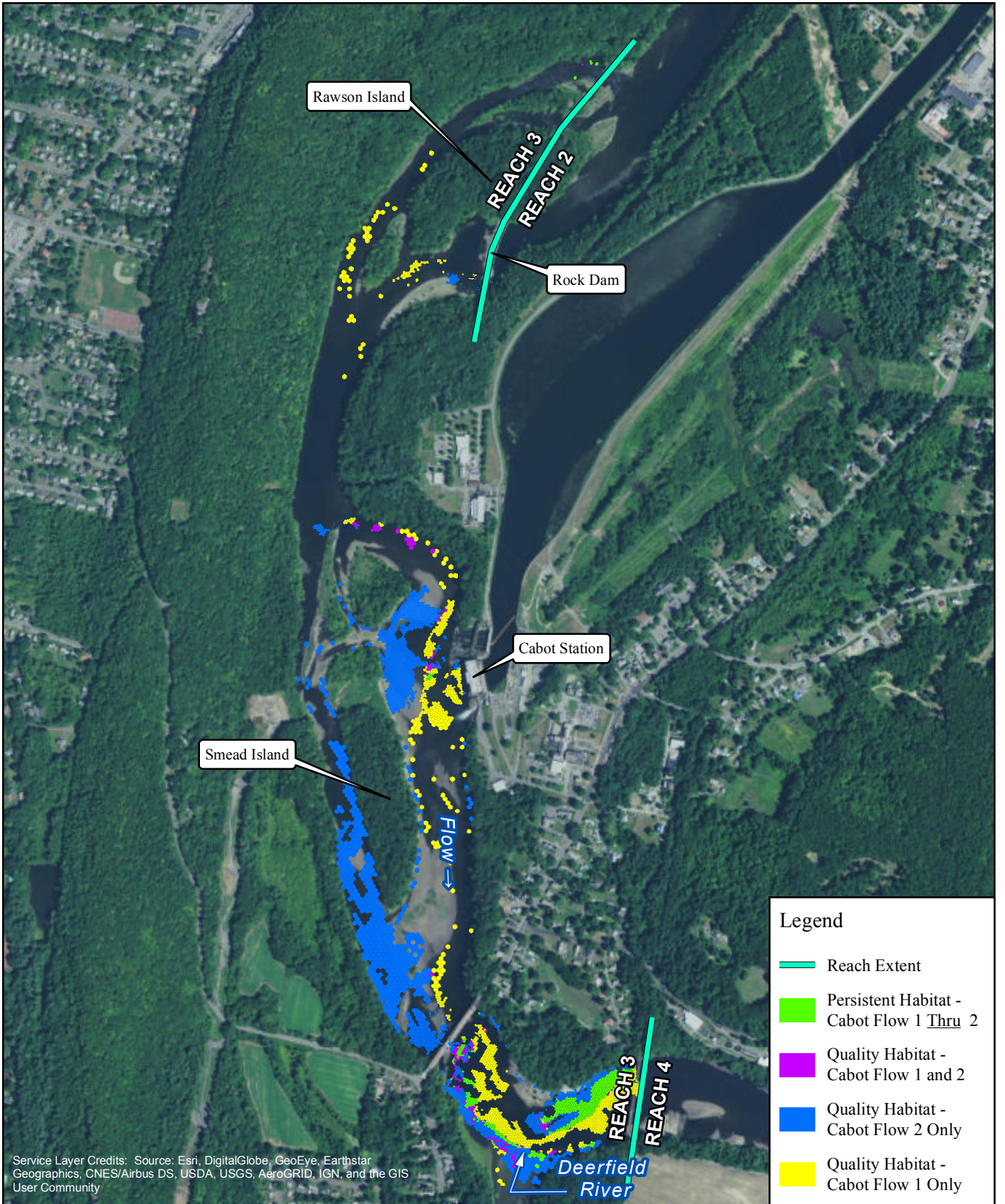

Service Layer Credits: Source: Esri, DigitalGlobe, GeoEye, Earthstar Geographics, CNES/Airbus DS, USDA, USGS, AeroGRID, IGN, and the GIS User Community

Legend

- Reach Extent
- Persistent Habitat - Cabot Flow 1 Thru 2
- Quality Habitat - Cabot Flow 1 and 2
- Quality Habitat - Cabot Flow 2 Only
- Quality Habitat - Cabot Flow 1 Only

N

FIRSTLIGHT HYDRO GENERATING COMPANY
 Northfield Mountain Pumped Storage Project No. 2485
 Turners Falls Hydroelectric Project No. 1889
RELICENSING STUDY 3.3.1

Persistent Habitat
 Shortnose Sturgeon-Fry
 Bypass Flow: 200 cfs
 Cabot Flow 1: 2500 cfs
 Cabot Flow 2: 14000 cfs

0 500 1,000 2,000 Feet

Copyright © 2016 FirstLight Power Resources All rights reserved.

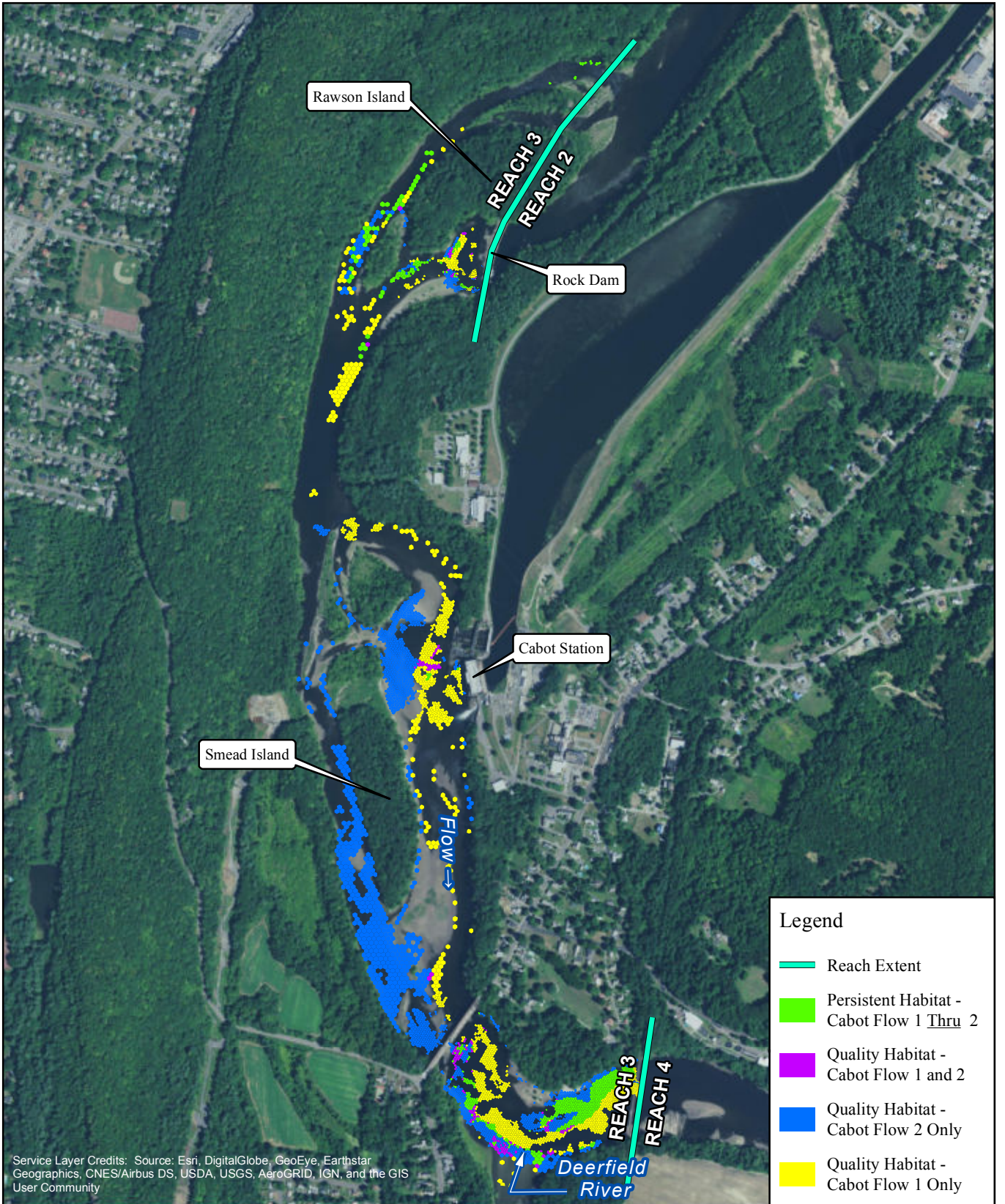

Service Layer Credits: Source: Esri, DigitalGlobe, GeoEye, Earthstar Geographics, CNES/Airbus DS, USDA, USGS, AeroGRID, IGN, and the GIS User Community

Legend

- Reach Extent
- Persistent Habitat - Cabot Flow 1 Thru 2
- Quality Habitat - Cabot Flow 1 and 2
- Quality Habitat - Cabot Flow 2 Only
- Quality Habitat - Cabot Flow 1 Only



FIRSTLIGHT HYDRO GENERATING COMPANY
 Northfield Mountain Pumped Storage Project No. 2485
 Turners Falls Hydroelectric Project No. 1889

RELICENSING STUDY 3.3.1

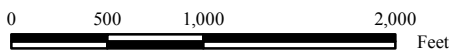

Persistent Habitat
 Shortnose Sturgeon-Fry
 Bypass Flow: 500 cfs
 Cabot Flow 1: 2500 cfs
 Cabot Flow 2: 14000 cfs

Copyright © 2016 FirstLight Power Resources All rights reserved.

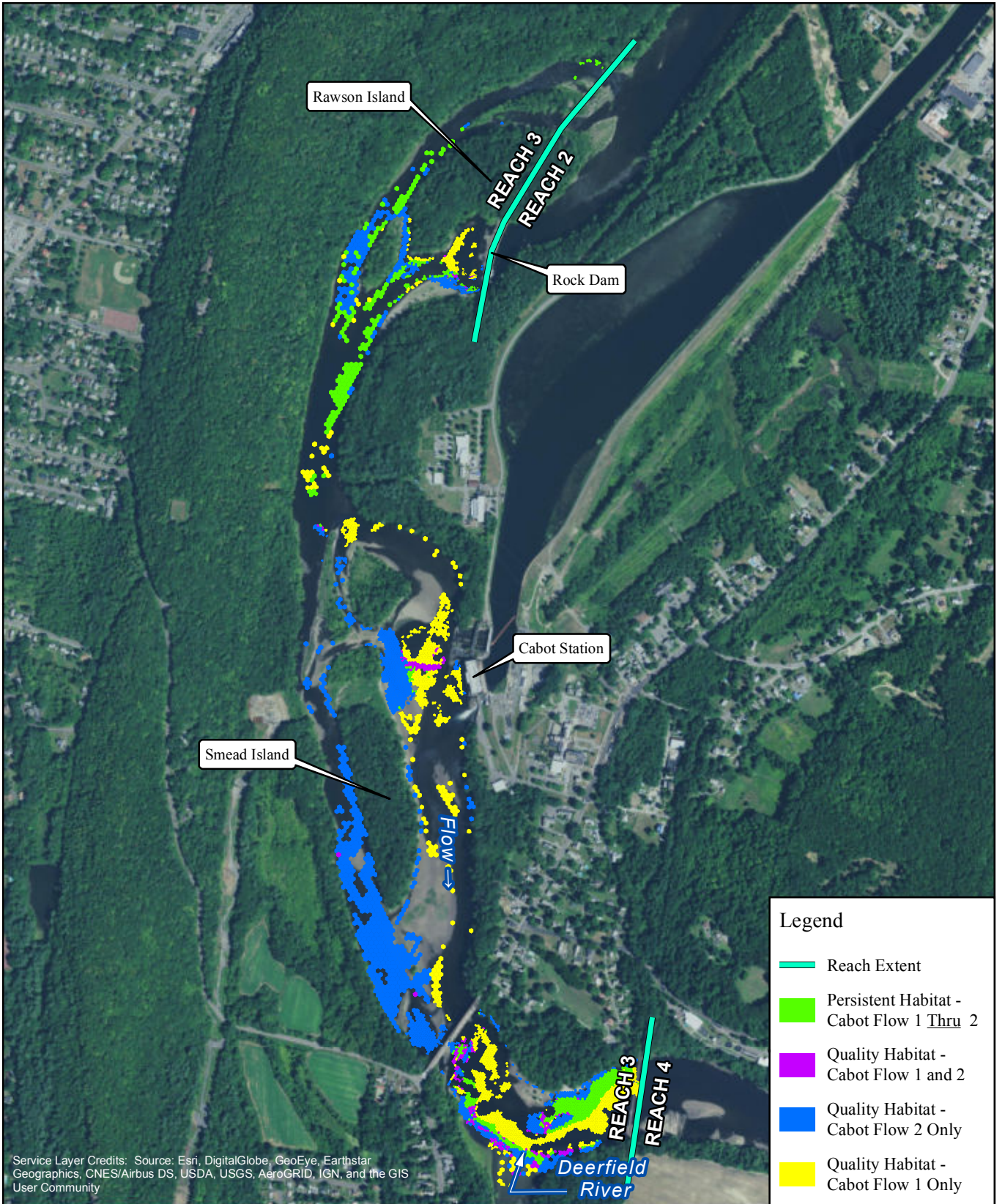

Service Layer Credits: Source: Esri, DigitalGlobe, GeoEye, Earthstar Geographics, CNES/Airbus DS, USDA, USGS, AeroGRID, IGN, and the GIS User Community

Legend

- Reach Extent
- Persistent Habitat - Cabot Flow 1 Thru 2
- Quality Habitat - Cabot Flow 1 and 2
- Quality Habitat - Cabot Flow 2 Only
- Quality Habitat - Cabot Flow 1 Only



FIRSTLIGHT HYDRO GENERATING COMPANY
 Northfield Mountain Pumped Storage Project No. 2485
 Turners Falls Hydroelectric Project No. 1889

RELICENSING STUDY 3.3.1

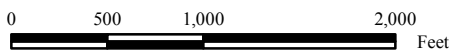

Persistent Habitat
 Shortnose Sturgeon-Fry
 Bypass Flow: 1000 cfs
 Cabot Flow 1: 2500 cfs
 Cabot Flow 2: 14000 cfs

Copyright © 2016 FirstLight Power Resources All rights reserved.

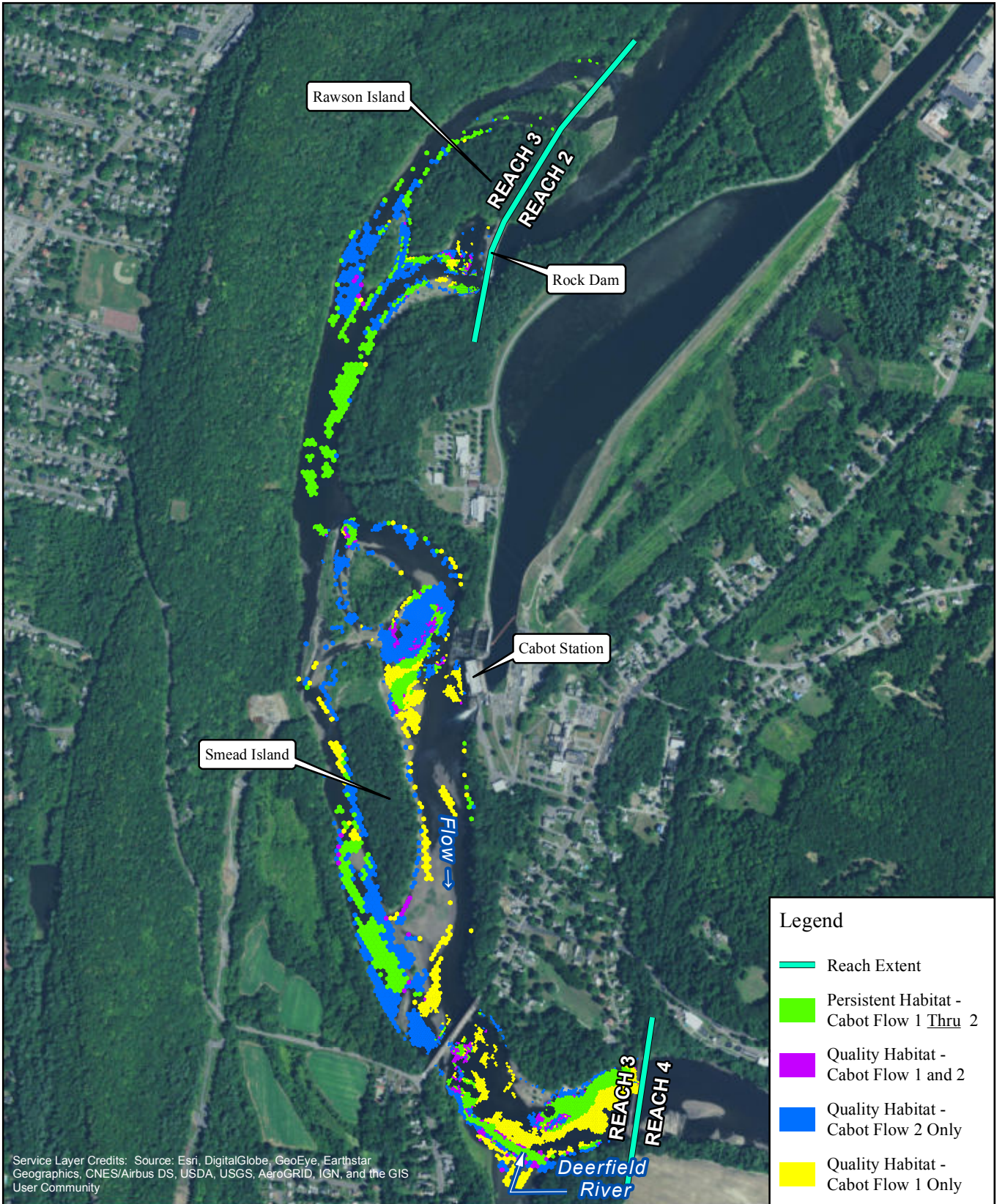

Service Layer Credits: Source: Esri, DigitalGlobe, GeoEye, Earthstar Geographics, CNES/Airbus DS, USDA, USGS, AeroGRID, IGN, and the GIS User Community

Legend

- Reach Extent
- Persistent Habitat - Cabot Flow 1 Thru 2
- Quality Habitat - Cabot Flow 1 and 2
- Quality Habitat - Cabot Flow 2 Only
- Quality Habitat - Cabot Flow 1 Only



FIRSTLIGHT HYDRO GENERATING COMPANY
 Northfield Mountain Pumped Storage Project No. 2485
 Turners Falls Hydroelectric Project No. 1889

RELICENSING STUDY 3.3.1

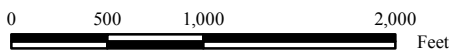

Persistent Habitat
 Shortnose Sturgeon-Fry
 Bypass Flow: 3000 cfs
 Cabot Flow 1: 2500 cfs
 Cabot Flow 2: 14000 cfs

Copyright © 2016 FirstLight Power Resources All rights reserved.

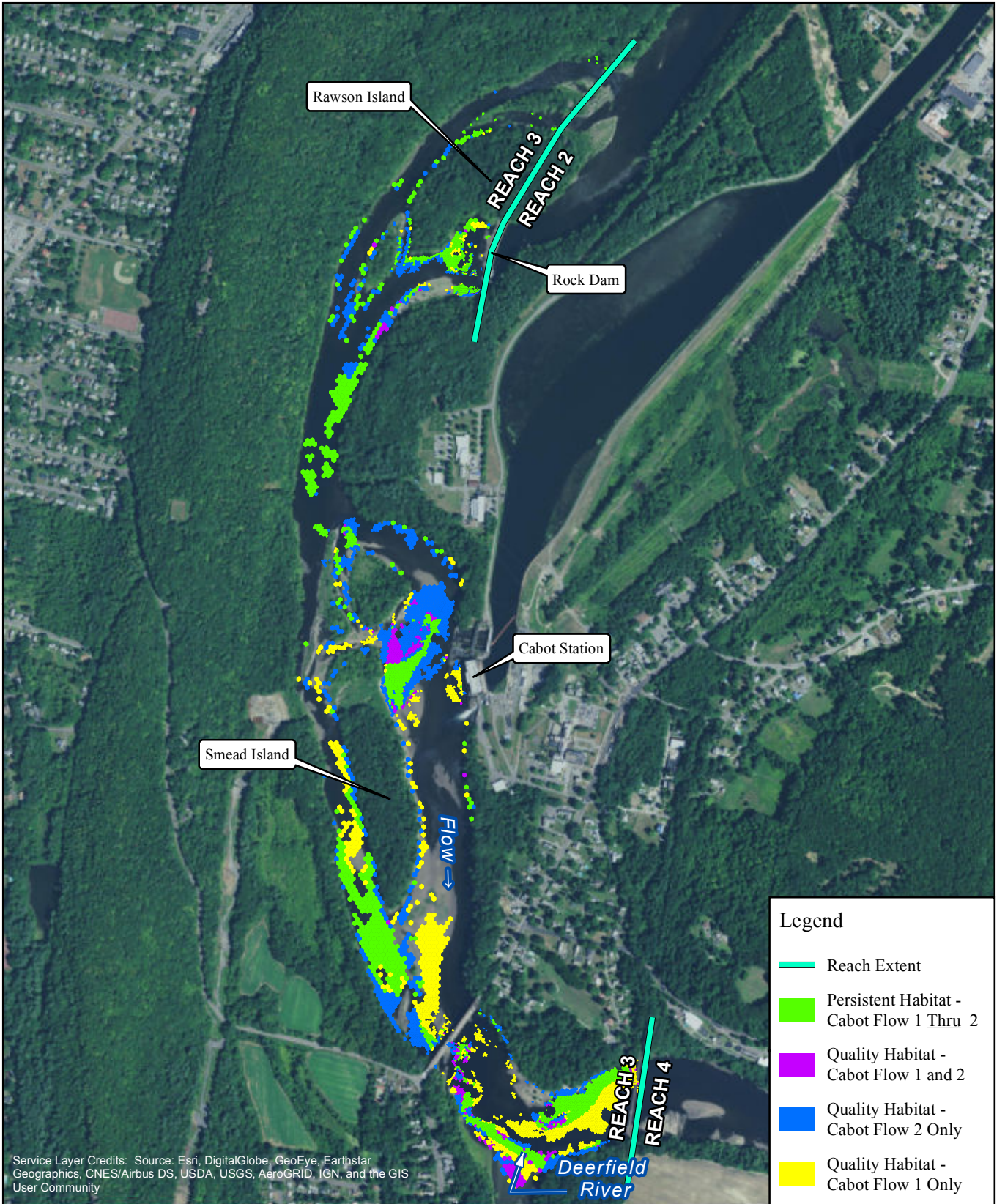

Service Layer Credits: Source: Esri, DigitalGlobe, GeoEye, Earthstar Geographics, CNES/Airbus DS, USDA, USGS, AeroGRID, IGN, and the GIS User Community

Legend

- Reach Extent
- Persistent Habitat - Cabot Flow 1 Thru 2
- Quality Habitat - Cabot Flow 1 and 2
- Quality Habitat - Cabot Flow 2 Only
- Quality Habitat - Cabot Flow 1 Only



FIRSTLIGHT HYDRO GENERATING COMPANY
 Northfield Mountain Pumped Storage Project No. 2485
 Turners Falls Hydroelectric Project No. 1889

RELICENSING STUDY 3.3.1

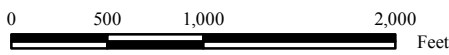

Persistent Habitat
 Shortnose Sturgeon-Fry
 Bypass Flow: 5000 cfs
 Cabot Flow 1: 2500 cfs
 Cabot Flow 2: 14000 cfs

Copyright © 2016 FirstLight Power Resources All rights reserved.

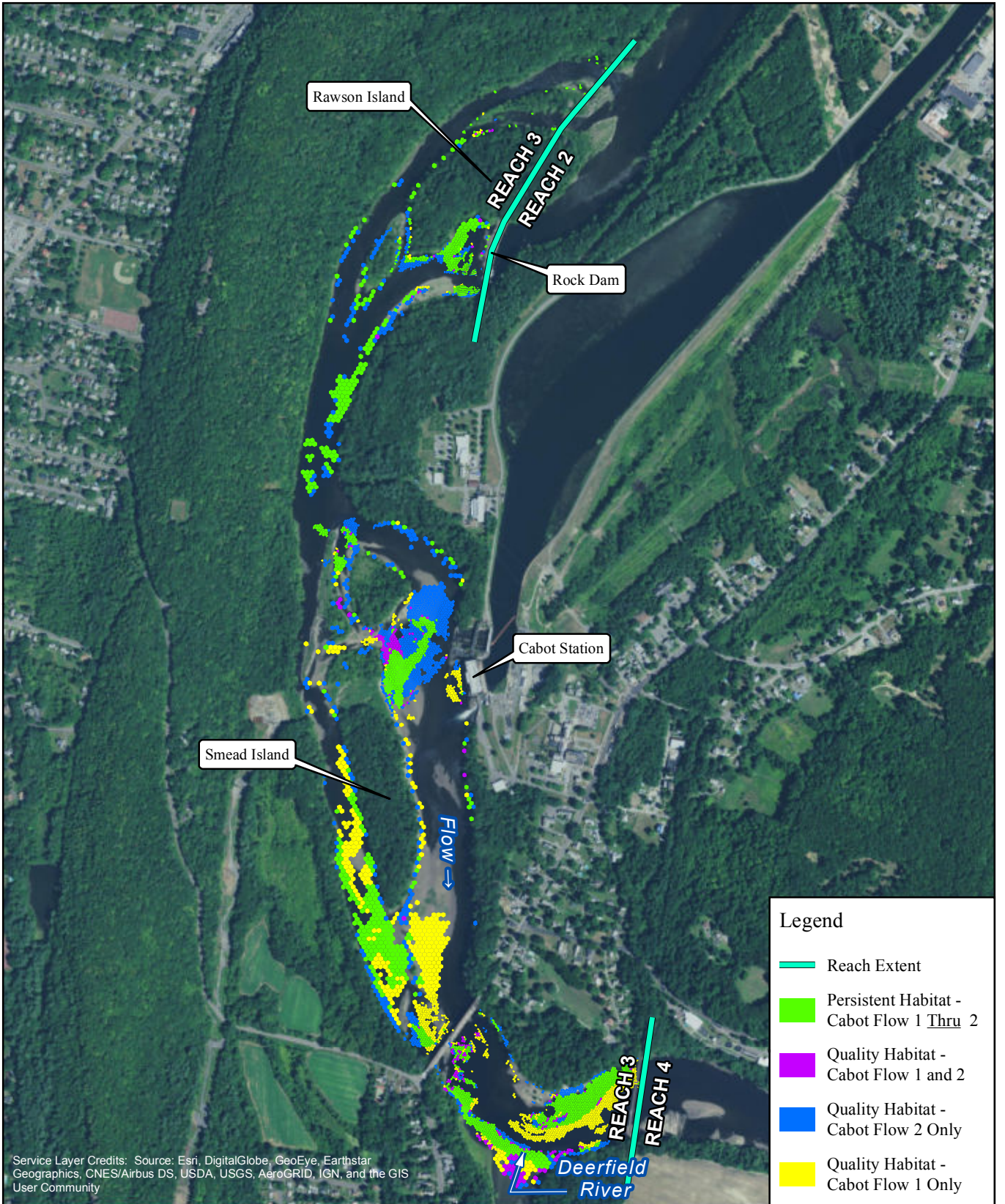

Service Layer Credits: Source: Esri, DigitalGlobe, GeoEye, Earthstar Geographics, CNES/Airbus DS, USDA, USGS, AeroGRID, IGN, and the GIS User Community

Legend

- Reach Extent
- Persistent Habitat - Cabot Flow 1 Thru 2
- Quality Habitat - Cabot Flow 1 and 2
- Quality Habitat - Cabot Flow 2 Only
- Quality Habitat - Cabot Flow 1 Only



FIRSTLIGHT HYDRO GENERATING COMPANY
 Northfield Mountain Pumped Storage Project No. 2485
 Turners Falls Hydroelectric Project No. 1889

RELICENSING STUDY 3.3.1

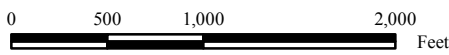

Persistent Habitat
 Shortnose Sturgeon-Fry
 Bypass Flow: 6500 cfs
 Cabot Flow 1: 2500 cfs
 Cabot Flow 2: 14000 cfs

Copyright © 2016 FirstLight Power Resources All rights reserved.

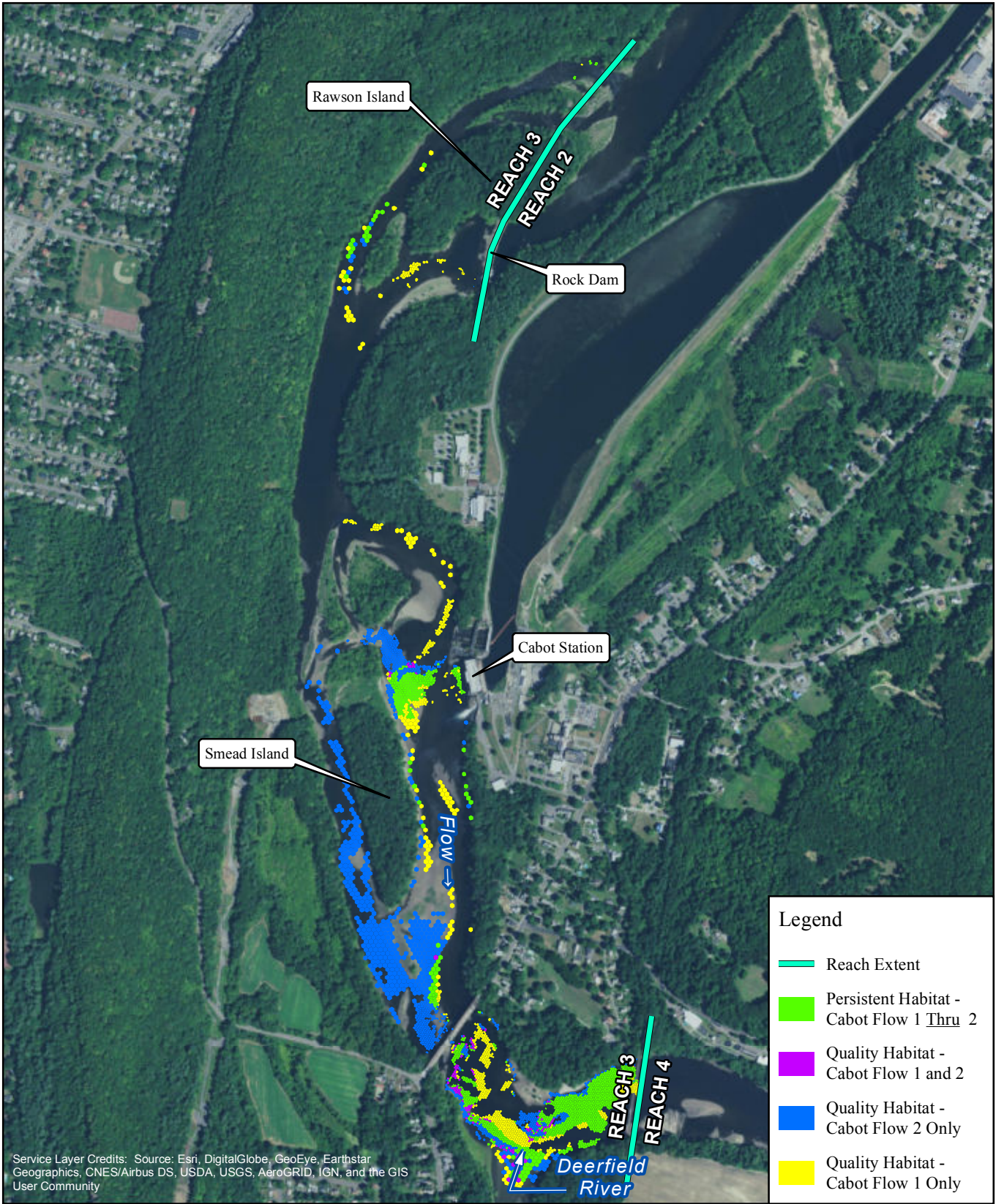

Service Layer Credits: Source: Esri, DigitalGlobe, GeoEye, Earthstar Geographics, CNES/Airbus DS, USDA, USGS, AeroGRID, IGN, and the GIS User Community

Legend

- Reach Extent
- Persistent Habitat - Cabot Flow 1 Thru 2
- Quality Habitat - Cabot Flow 1 and 2
- Quality Habitat - Cabot Flow 2 Only
- Quality Habitat - Cabot Flow 1 Only



FIRSTLIGHT HYDRO GENERATING COMPANY
 Northfield Mountain Pumped Storage Project No. 2485
 Turners Falls Hydroelectric Project No. 1889

RELICENSING STUDY 3.3.1

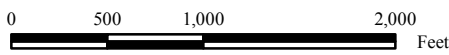

Persistent Habitat
 Shortnose Sturgeon-Fry
 Bypass Flow: 200 cfs
 Cabot Flow 1: 4500 cfs
 Cabot Flow 2: 9000 cfs

Copyright © 2016 FirstLight Power Resources All rights reserved.

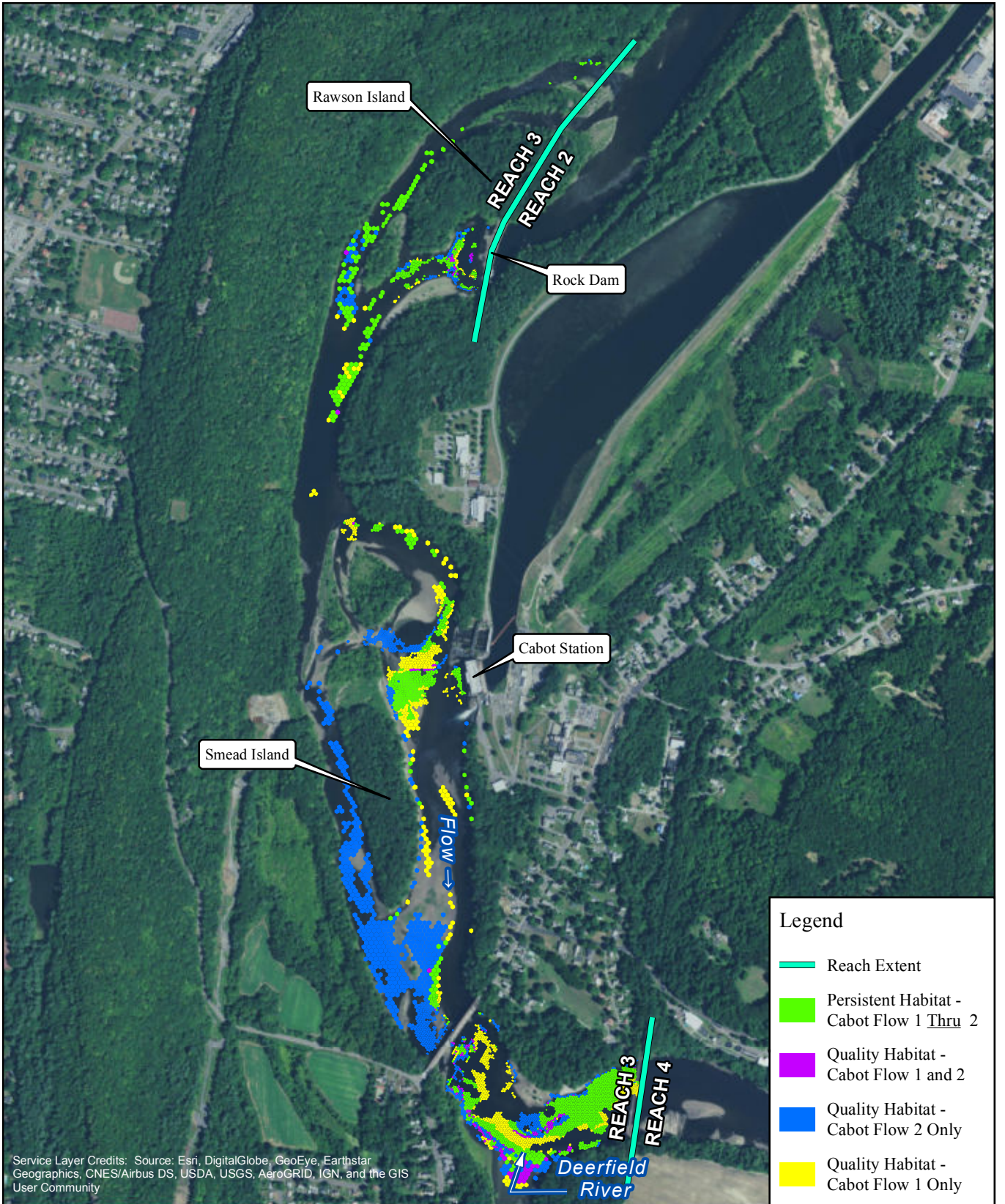

Service Layer Credits: Source: Esri, DigitalGlobe, GeoEye, Earthstar Geographics, CNES/Airbus DS, USDA, USGS, AeroGRID, IGN, and the GIS User Community

Legend

- Reach Extent
- Persistent Habitat - Cabot Flow 1 Thru 2
- Quality Habitat - Cabot Flow 1 and 2
- Quality Habitat - Cabot Flow 2 Only
- Quality Habitat - Cabot Flow 1 Only



FIRSTLIGHT HYDRO GENERATING COMPANY
 Northfield Mountain Pumped Storage Project No. 2485
 Turners Falls Hydroelectric Project No. 1889

RELICENSING STUDY 3.3.1

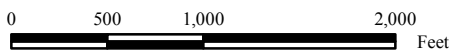

Persistent Habitat
 Shortnose Sturgeon-Fry
 Bypass Flow: 500 cfs
 Cabot Flow 1: 4500 cfs
 Cabot Flow 2: 9000 cfs

Copyright © 2016 FirstLight Power Resources All rights reserved.

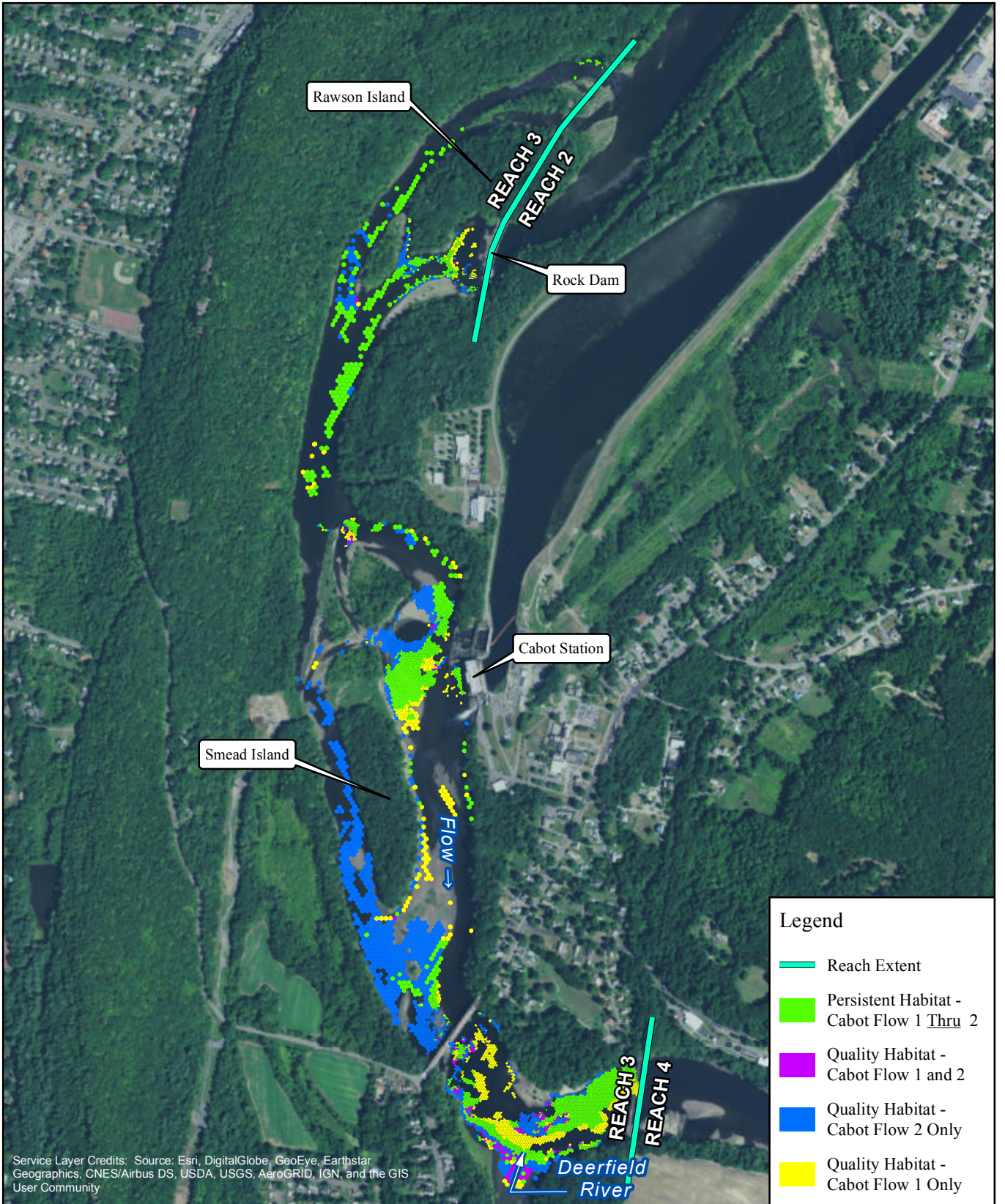

Service Layer Credits: Source: Esri, DigitalGlobe, GeoEye, Earthstar Geographics, CNES/Airbus DS, USDA, USGS, AeroGRID, IGN, and the GIS User Community

Legend

- Reach Extent
- Persistent Habitat - Cabot Flow 1 Thru 2
- Quality Habitat - Cabot Flow 1 and 2
- Quality Habitat - Cabot Flow 2 Only
- Quality Habitat - Cabot Flow 1 Only



FIRSTLIGHT HYDRO GENERATING COMPANY
 Northfield Mountain Pumped Storage Project No. 2485
 Turners Falls Hydroelectric Project No. 1889

RELICENSING STUDY 3.3.1

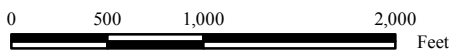

Persistent Habitat
 Shortnose Sturgeon-Fry
 Bypass Flow: 1000 cfs
 Cabot Flow 1: 4500 cfs
 Cabot Flow 2: 9000 cfs

Copyright © 2016 FirstLight Power Resources All rights reserved.

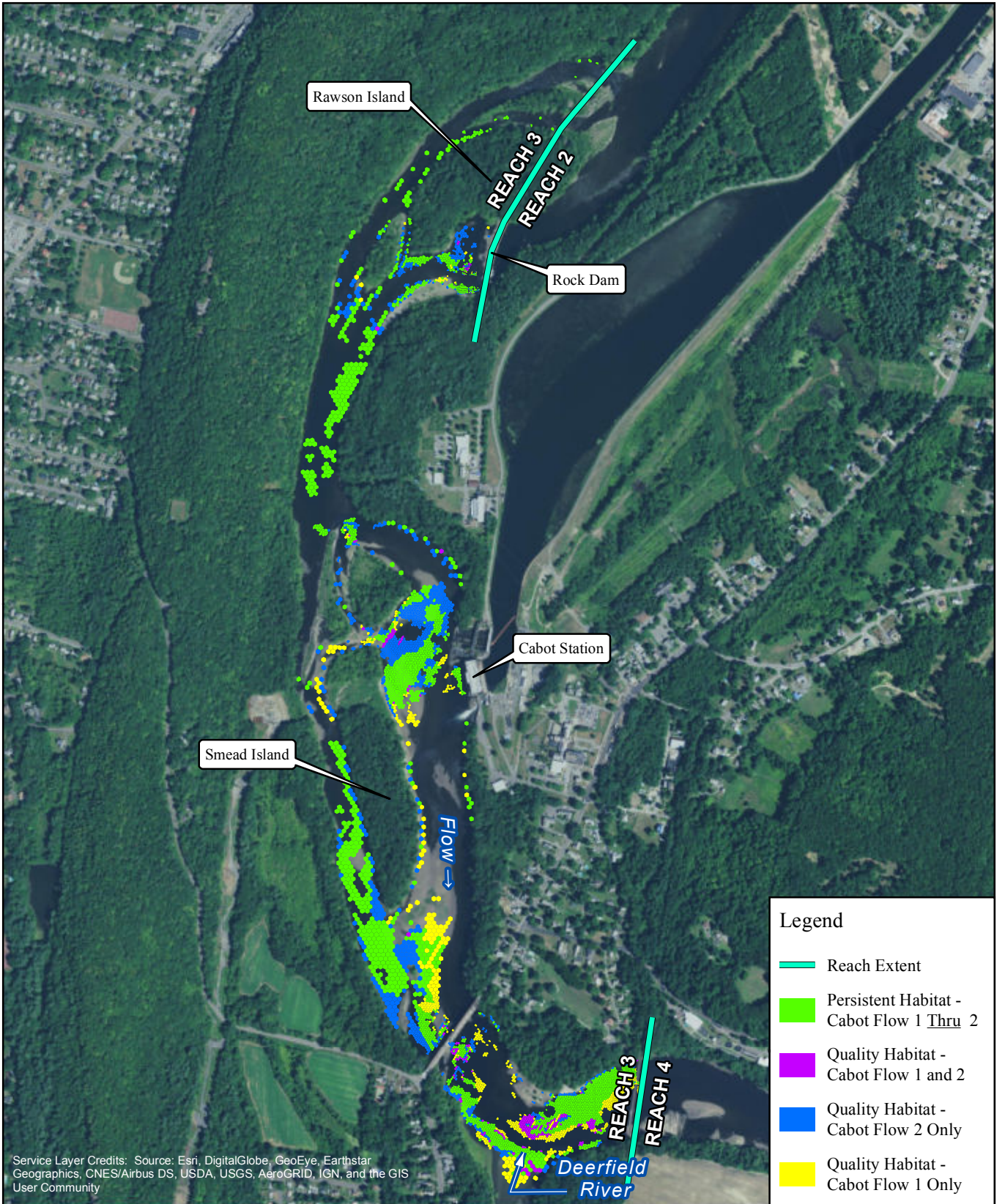

Service Layer Credits: Source: Esri, DigitalGlobe, GeoEye, Earthstar Geographics, CNES/Airbus DS, USDA, USGS, AeroGRID, IGN, and the GIS User Community

Legend

- Reach Extent
- Persistent Habitat - Cabot Flow 1 Thru 2
- Quality Habitat - Cabot Flow 1 and 2
- Quality Habitat - Cabot Flow 2 Only
- Quality Habitat - Cabot Flow 1 Only



FIRSTLIGHT HYDRO GENERATING COMPANY
 Northfield Mountain Pumped Storage Project No. 2485
 Turners Falls Hydroelectric Project No. 1889

RELICENSING STUDY 3.3.1

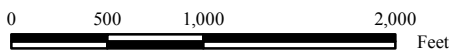

Persistent Habitat
 Shortnose Sturgeon-Fry
 Bypass Flow: 3000 cfs
 Cabot Flow 1: 4500 cfs
 Cabot Flow 2: 9000 cfs

Copyright © 2016 FirstLight Power Resources All rights reserved.

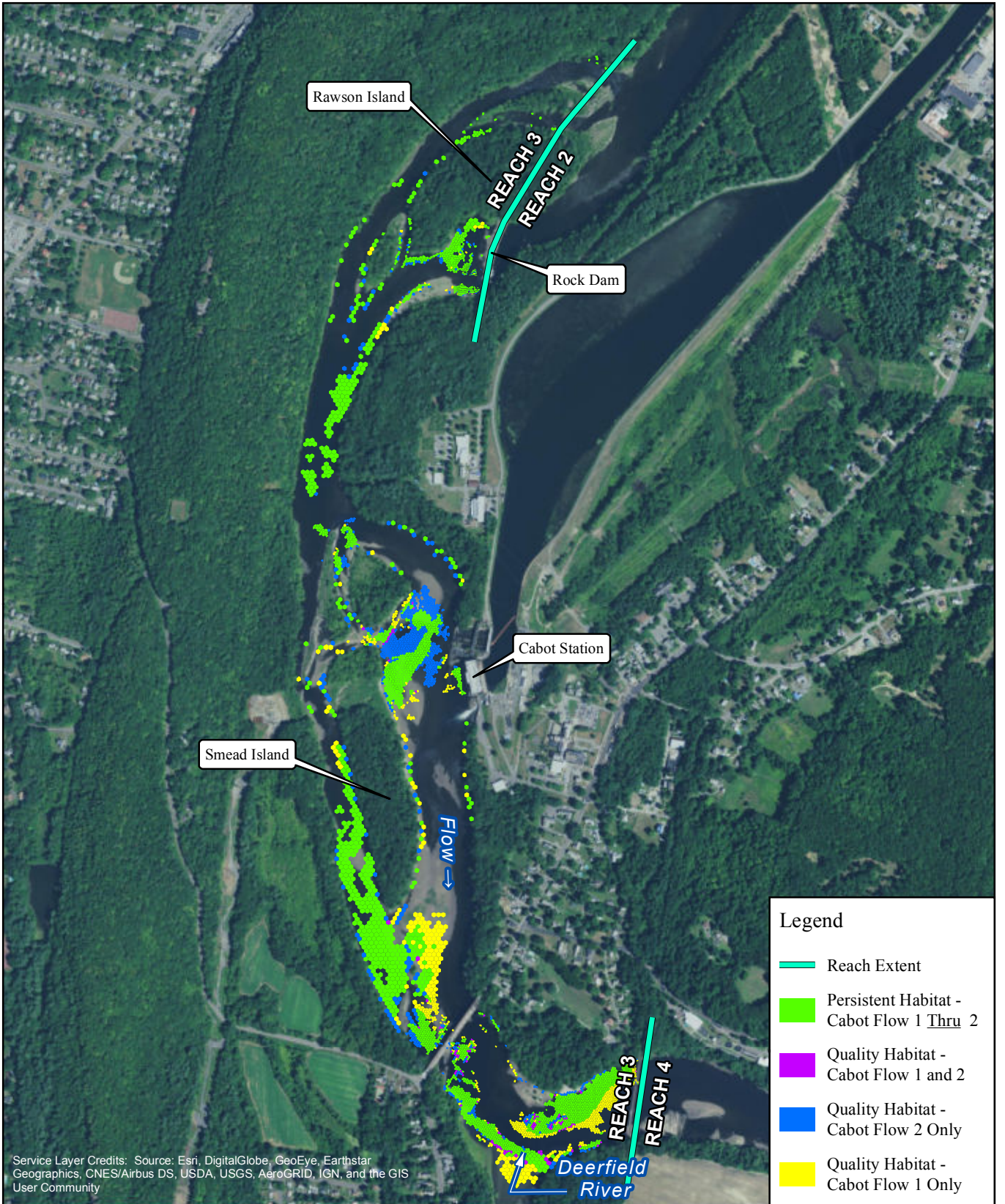

Legend

- Reach Extent
- Persistent Habitat - Cabot Flow 1 Thru 2
- Quality Habitat - Cabot Flow 1 and 2
- Quality Habitat - Cabot Flow 2 Only
- Quality Habitat - Cabot Flow 1 Only

Service Layer Credits: Source: Esri, DigitalGlobe, GeoEye, Earthstar Geographics, CNES/Airbus DS, USDA, USGS, AeroGRID, IGN, and the GIS User Community

FIRSTLIGHT HYDRO GENERATING COMPANY
 Northfield Mountain Pumped Storage Project No. 2485
 Turners Falls Hydroelectric Project No. 1889
RELICENSING STUDY 3.3.1

Persistent Habitat
 Shortnose Sturgeon-Fry
 Bypass Flow: 5000 cfs
 Cabot Flow 1: 4500 cfs
 Cabot Flow 2: 9000 cfs

Copyright © 2016 FirstLight Power Resources All rights reserved.

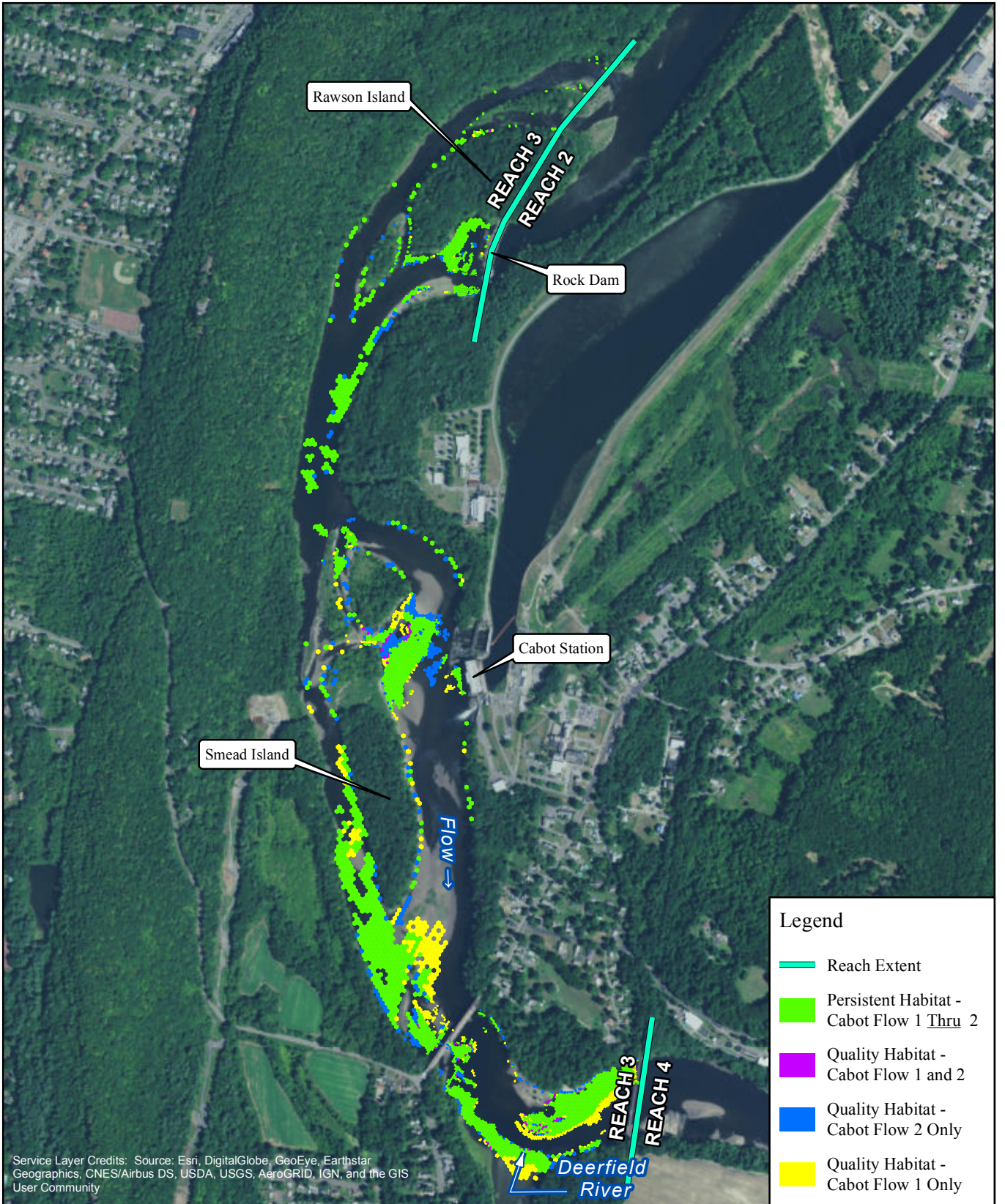

Service Layer Credits: Source: Esri, DigitalGlobe, GeoEye, Earthstar Geographics, CNES/Airbus DS, USDA, USGS, AeroGRID, IGN, and the GIS User Community

Legend

- Reach Extent
- Persistent Habitat - Cabot Flow 1 Thru 2
- Quality Habitat - Cabot Flow 1 and 2
- Quality Habitat - Cabot Flow 2 Only
- Quality Habitat - Cabot Flow 1 Only



FIRSTLIGHT HYDRO GENERATING COMPANY
 Northfield Mountain Pumped Storage Project No. 2485
 Turners Falls Hydroelectric Project No. 1889

RELICENSING STUDY 3.3.1

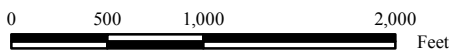

Persistent Habitat
 Shortnose Sturgeon-Fry
 Bypass Flow: 6500 cfs
 Cabot Flow 1: 4500 cfs
 Cabot Flow 2: 9000 cfs

Copyright © 2016 FirstLight Power Resources All rights reserved.

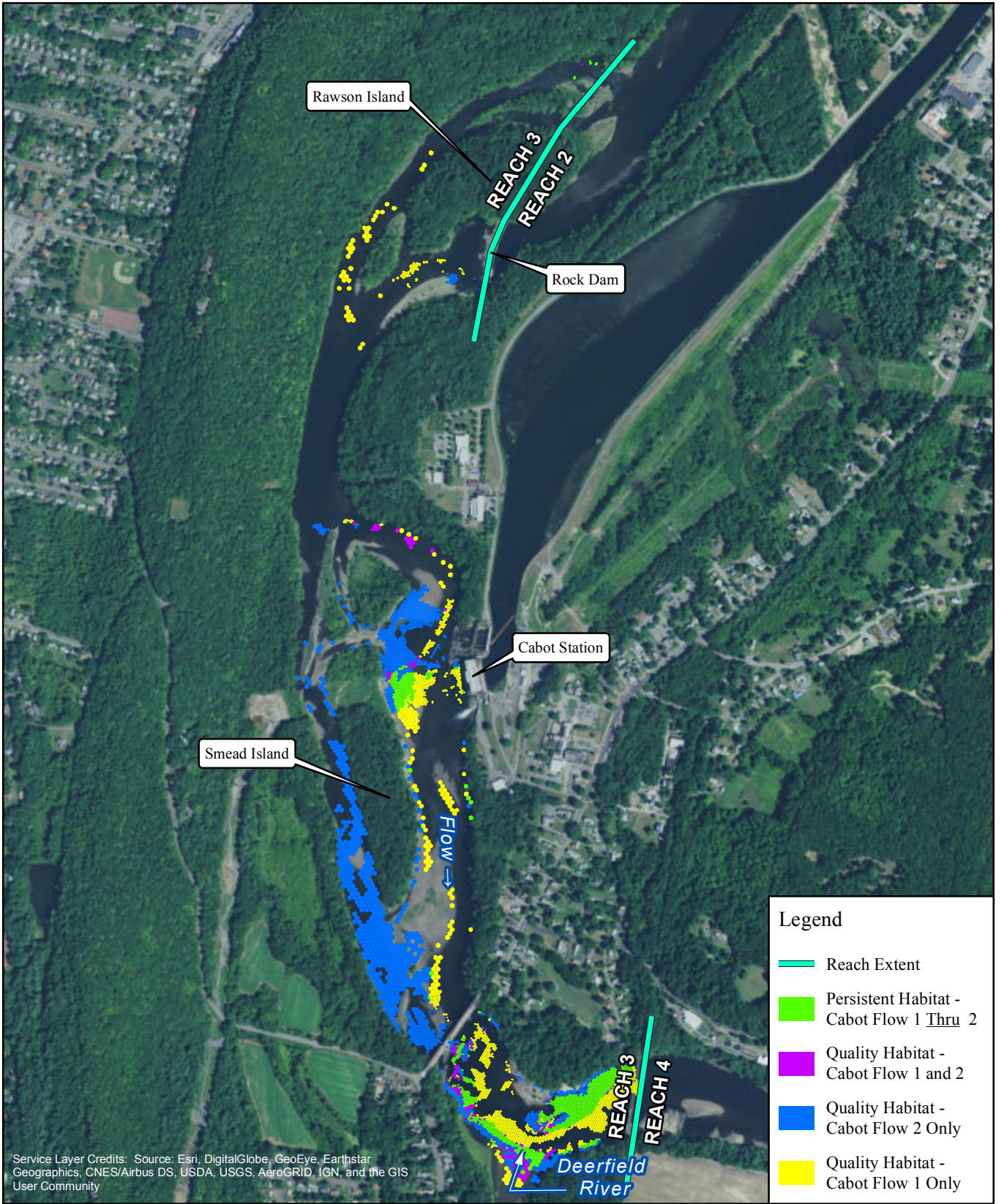

Service Layer Credits: Source: Esri, DigitalGlobe, GeoEye, Earthstar Geographics, CNES/Airbus DS, USDA, USGS, AeroGRID, IGN, and the GIS User Community

Legend

- Reach Extent
- Persistent Habitat - Cabot Flow 1 Thru 2
- Quality Habitat - Cabot Flow 1 and 2
- Quality Habitat - Cabot Flow 2 Only
- Quality Habitat - Cabot Flow 1 Only

N

FIRSTLIGHT HYDRO GENERATING COMPANY
 Northfield Mountain Pumped Storage Project No. 2485
 Turners Falls Hydroelectric Project No. 1889
RELICENSING STUDY 3.3.1

Persistent Habitat
 Shortnose Sturgeon-Fry
 Bypass Flow: 200 cfs
 Cabot Flow 1: 4500 cfs
 Cabot Flow 2: 14000 cfs

0 500 1,000 2,000 Feet

Copyright © 2016 FirstLight Power Resources All rights reserved.

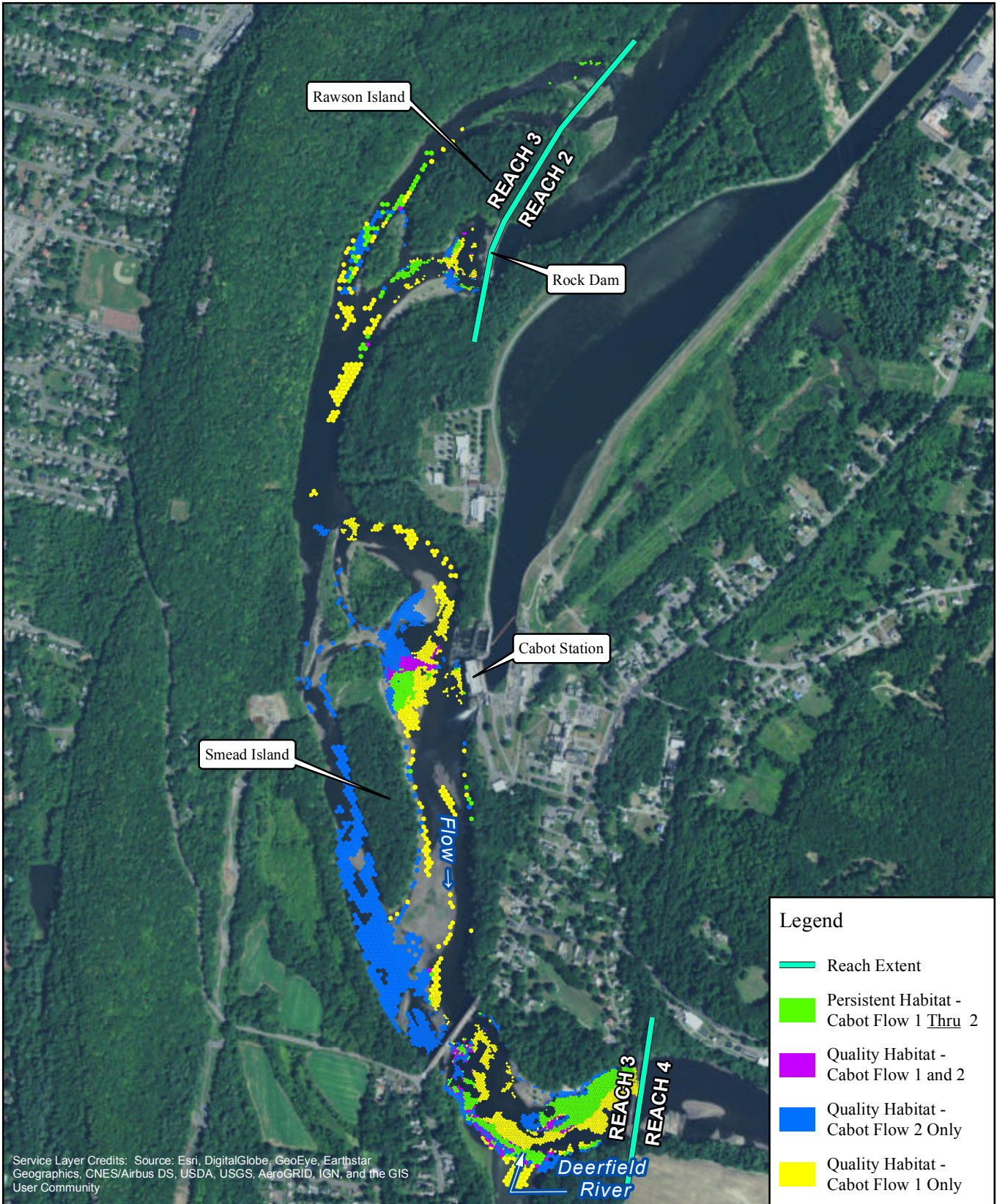

Service Layer Credits: Source: Esri, DigitalGlobe, GeoEye, Earthstar Geographics, CNES/Airbus DS, USDA, USGS, AeroGRID, IGN, and the GIS User Community

Legend

- Reach Extent
- Persistent Habitat - Cabot Flow 1 Thru 2
- Quality Habitat - Cabot Flow 1 and 2
- Quality Habitat - Cabot Flow 2 Only
- Quality Habitat - Cabot Flow 1 Only



FIRSTLIGHT HYDRO GENERATING COMPANY
 Northfield Mountain Pumped Storage Project No. 2485
 Turners Falls Hydroelectric Project No. 1889
RELICENSING STUDY 3.3.1

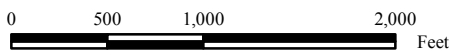

Persistent Habitat
 Shortnose Sturgeon-Fry
 Bypass Flow: 500 cfs
 Cabot Flow 1: 4500 cfs
 Cabot Flow 2: 14000 cfs

Copyright © 2016 FirstLight Power Resources All rights reserved.

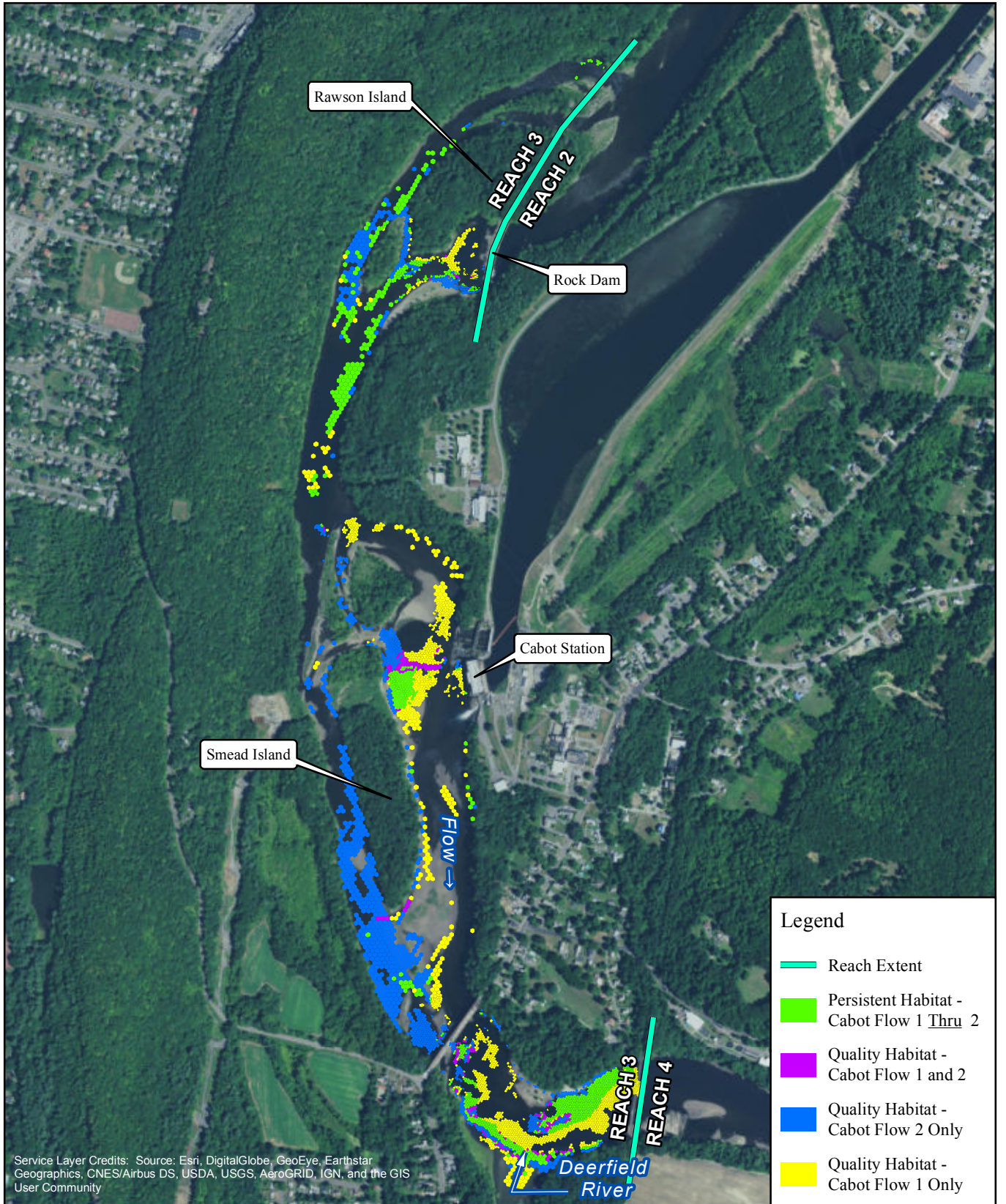

Service Layer Credits: Source: Esri, DigitalGlobe, GeoEye, Earthstar Geographics, CNES/Airbus DS, USDA, USGS, AeroGRID, IGN, and the GIS User Community

Legend

- Reach Extent
- Persistent Habitat - Cabot Flow 1 Thru 2
- Quality Habitat - Cabot Flow 1 and 2
- Quality Habitat - Cabot Flow 2 Only
- Quality Habitat - Cabot Flow 1 Only



FIRSTLIGHT HYDRO GENERATING COMPANY
 Northfield Mountain Pumped Storage Project No. 2485
 Turners Falls Hydroelectric Project No. 1889

RELICENSING STUDY 3.3.1

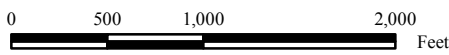

Persistent Habitat
 Shortnose Sturgeon-Fry
 Bypass Flow: 1000 cfs
 Cabot Flow 1: 4500 cfs
 Cabot Flow 2: 14000 cfs

Copyright © 2016 FirstLight Power Resources All rights reserved.

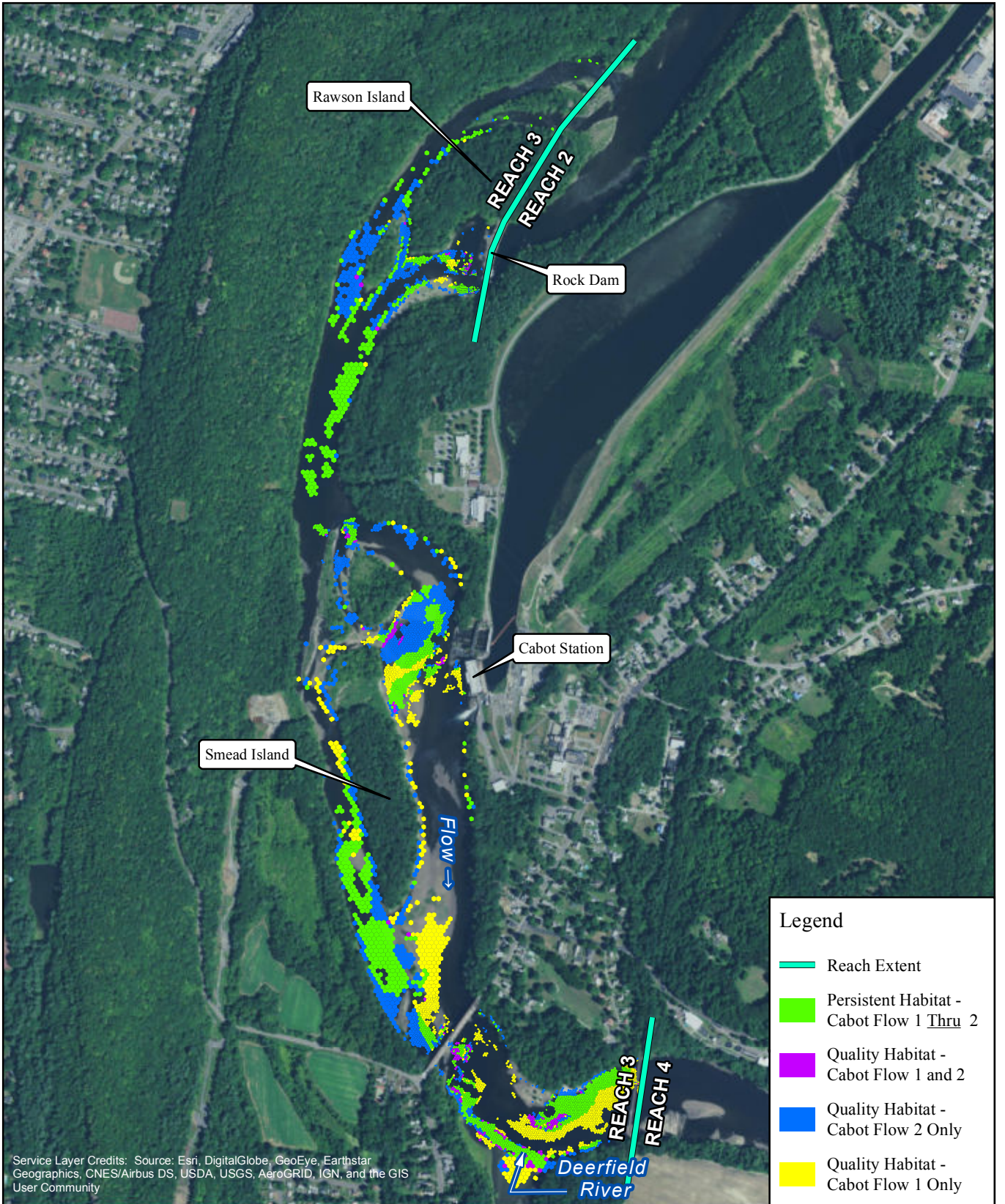

Service Layer Credits: Source: Esri, DigitalGlobe, GeoEye, Earthstar Geographics, CNES/Airbus DS, USDA, USGS, AeroGRID, IGN, and the GIS User Community

Legend

- Reach Extent
- Persistent Habitat - Cabot Flow 1 Thru 2
- Quality Habitat - Cabot Flow 1 and 2
- Quality Habitat - Cabot Flow 2 Only
- Quality Habitat - Cabot Flow 1 Only



FIRSTLIGHT HYDRO GENERATING COMPANY
 Northfield Mountain Pumped Storage Project No. 2485
 Turners Falls Hydroelectric Project No. 1889

RELICENSING STUDY 3.3.1

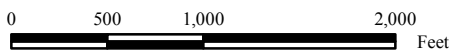

Persistent Habitat
 Shortnose Sturgeon-Fry
 Bypass Flow: 3000 cfs
 Cabot Flow 1: 4500 cfs
 Cabot Flow 2: 14000 cfs

Copyright © 2016 FirstLight Power Resources All rights reserved.

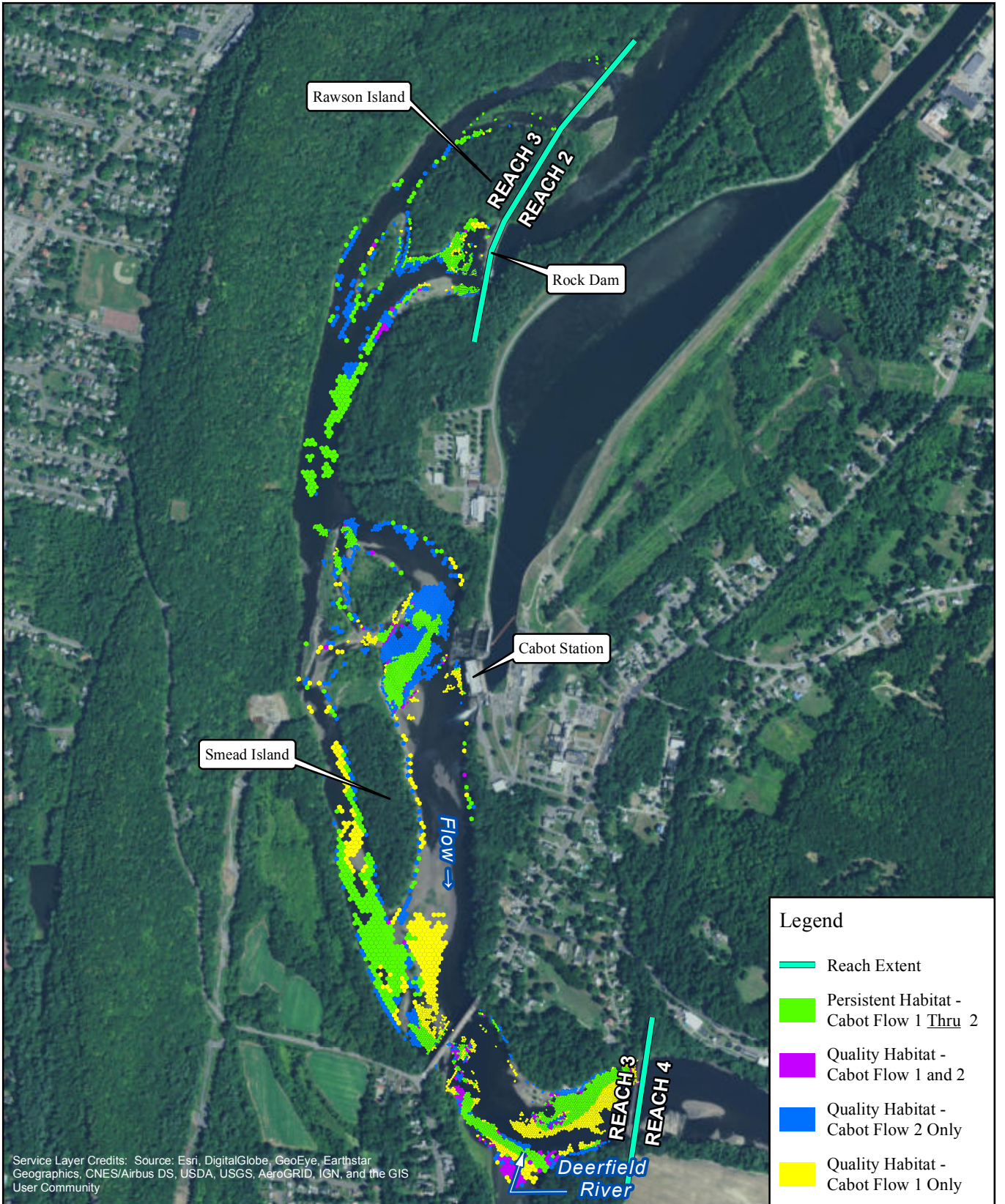

Service Layer Credits: Source: Esri, DigitalGlobe, GeoEye, Earthstar Geographics, CNES/Airbus DS, USDA, USGS, AeroGRID, IGN, and the GIS User Community

Legend

- Reach Extent
- Persistent Habitat - Cabot Flow 1 Thru 2
- Quality Habitat - Cabot Flow 1 and 2
- Quality Habitat - Cabot Flow 2 Only
- Quality Habitat - Cabot Flow 1 Only



FIRSTLIGHT HYDRO GENERATING COMPANY
 Northfield Mountain Pumped Storage Project No. 2485
 Turners Falls Hydroelectric Project No. 1889

RELICENSING STUDY 3.3.1

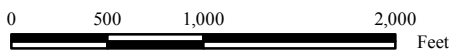

Persistent Habitat
 Shortnose Sturgeon-Fry
 Bypass Flow: 5000 cfs
 Cabot Flow 1: 4500 cfs
 Cabot Flow 2: 14000 cfs

Copyright © 2016 FirstLight Power Resources All rights reserved.

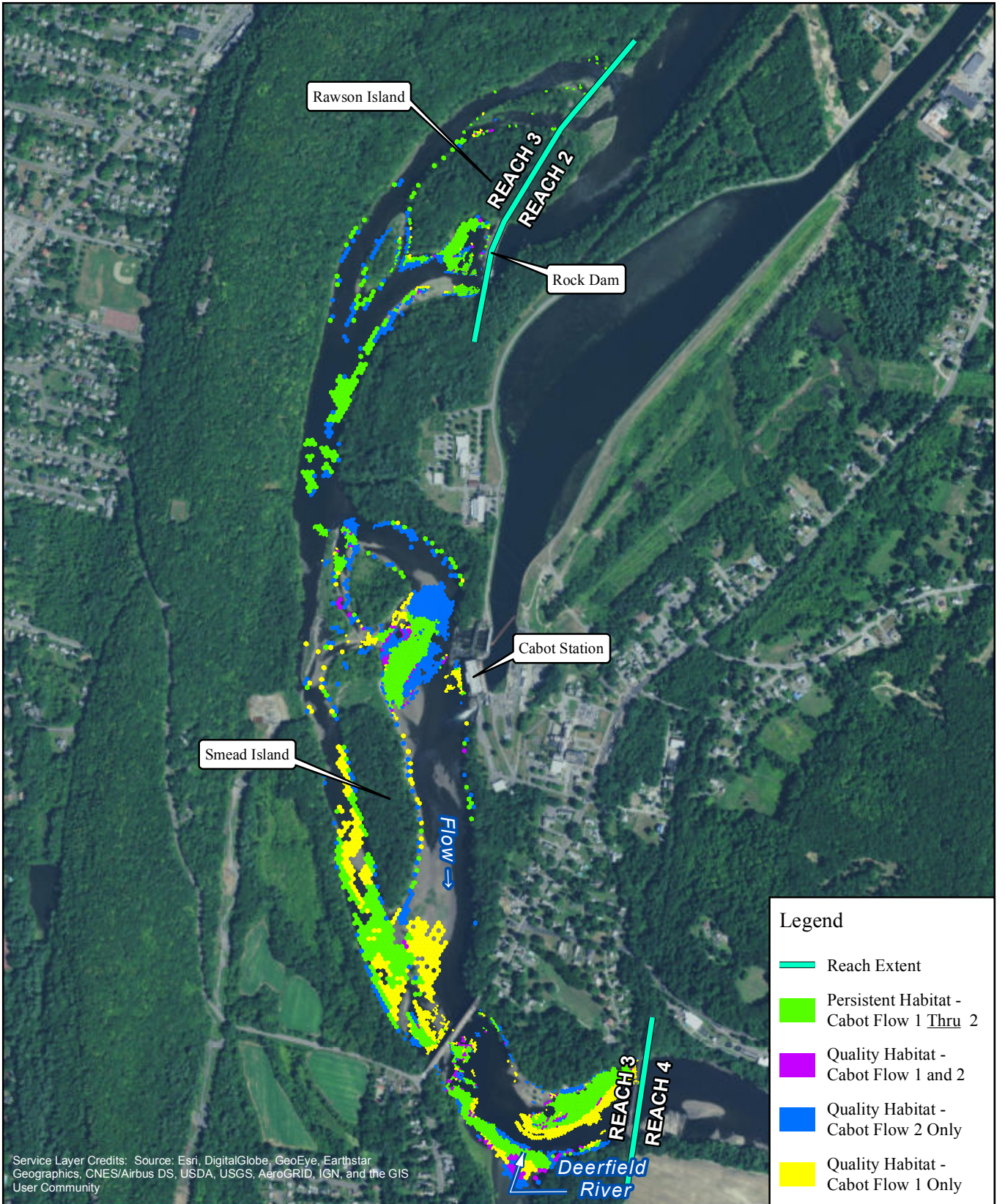

Service Layer Credits: Source: Esri, DigitalGlobe, GeoEye, Earthstar Geographics, CNES/Airbus DS, USDA, USGS, AeroGRID, IGN, and the GIS User Community

Legend

- Reach Extent
- Persistent Habitat - Cabot Flow 1 Thru 2
- Quality Habitat - Cabot Flow 1 and 2
- Quality Habitat - Cabot Flow 2 Only
- Quality Habitat - Cabot Flow 1 Only



FIRSTLIGHT HYDRO GENERATING COMPANY
 Northfield Mountain Pumped Storage Project No. 2485
 Turners Falls Hydroelectric Project No. 1889
RELICENSING STUDY 3.3.1

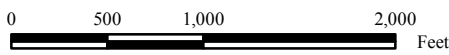

Persistent Habitat
 Shortnose Sturgeon-Fry
 Bypass Flow: 6500 cfs
 Cabot Flow 1: 4500 cfs
 Cabot Flow 2: 14000 cfs

Copyright © 2016 FirstLight Power Resources All rights reserved.

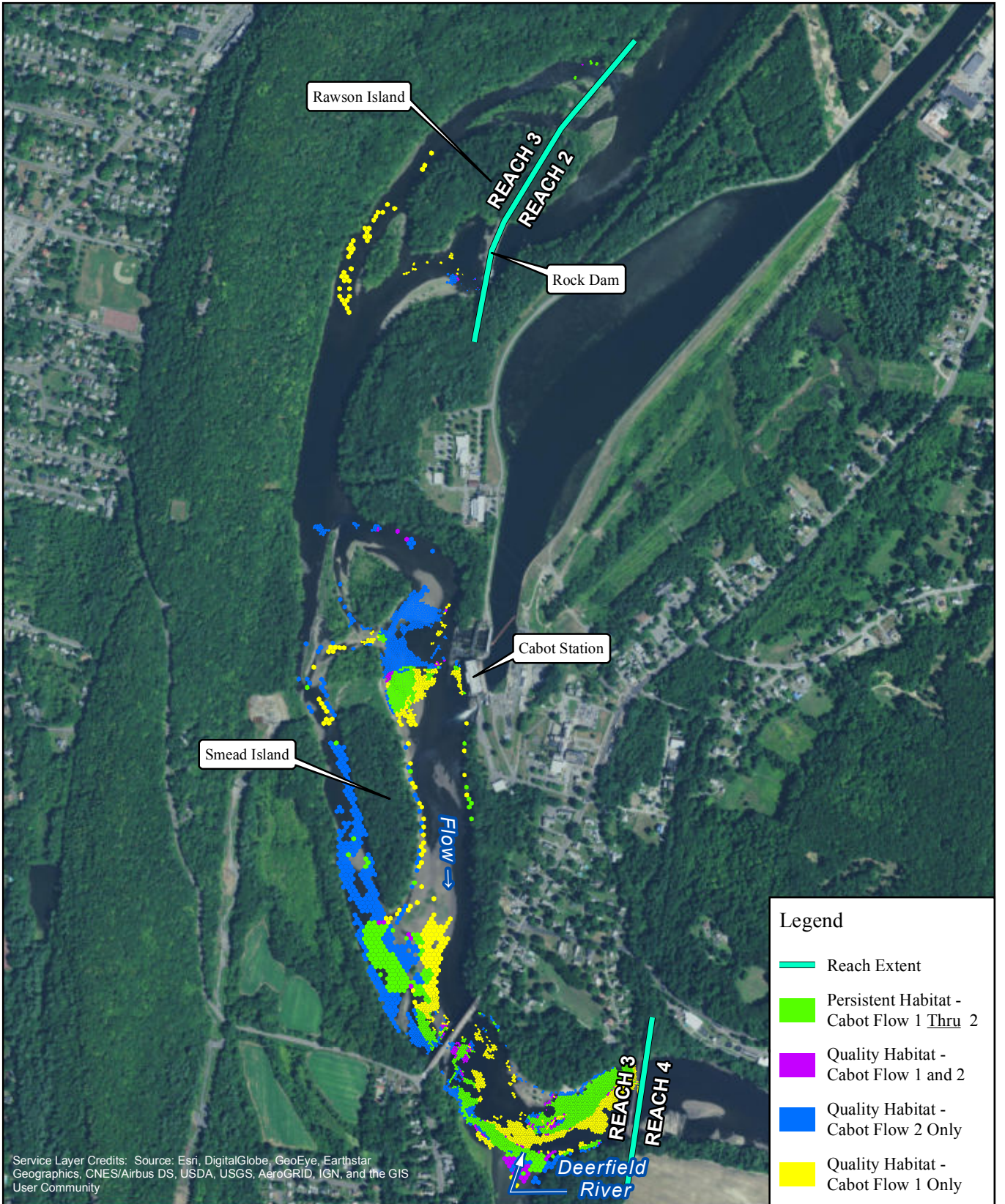

Service Layer Credits: Source: Esri, DigitalGlobe, GeoEye, Earthstar Geographics, CNES/Airbus DS, USDA, USGS, AeroGRID, IGN, and the GIS User Community



FIRSTLIGHT HYDRO GENERATING COMPANY
 Northfield Mountain Pumped Storage Project No. 2485
 Turners Falls Hydroelectric Project No. 1889
 RELICENSING STUDY 3.3.1

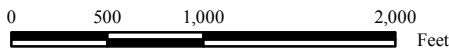

Persistent Habitat
 Shortnose Sturgeon-Fry
 Bypass Flow: 200 cfs
 Cabot Flow 1: 7000 cfs
 Cabot Flow 2: 14000 cfs

Copyright © 2016 FirstLight Power Resources All rights reserved.

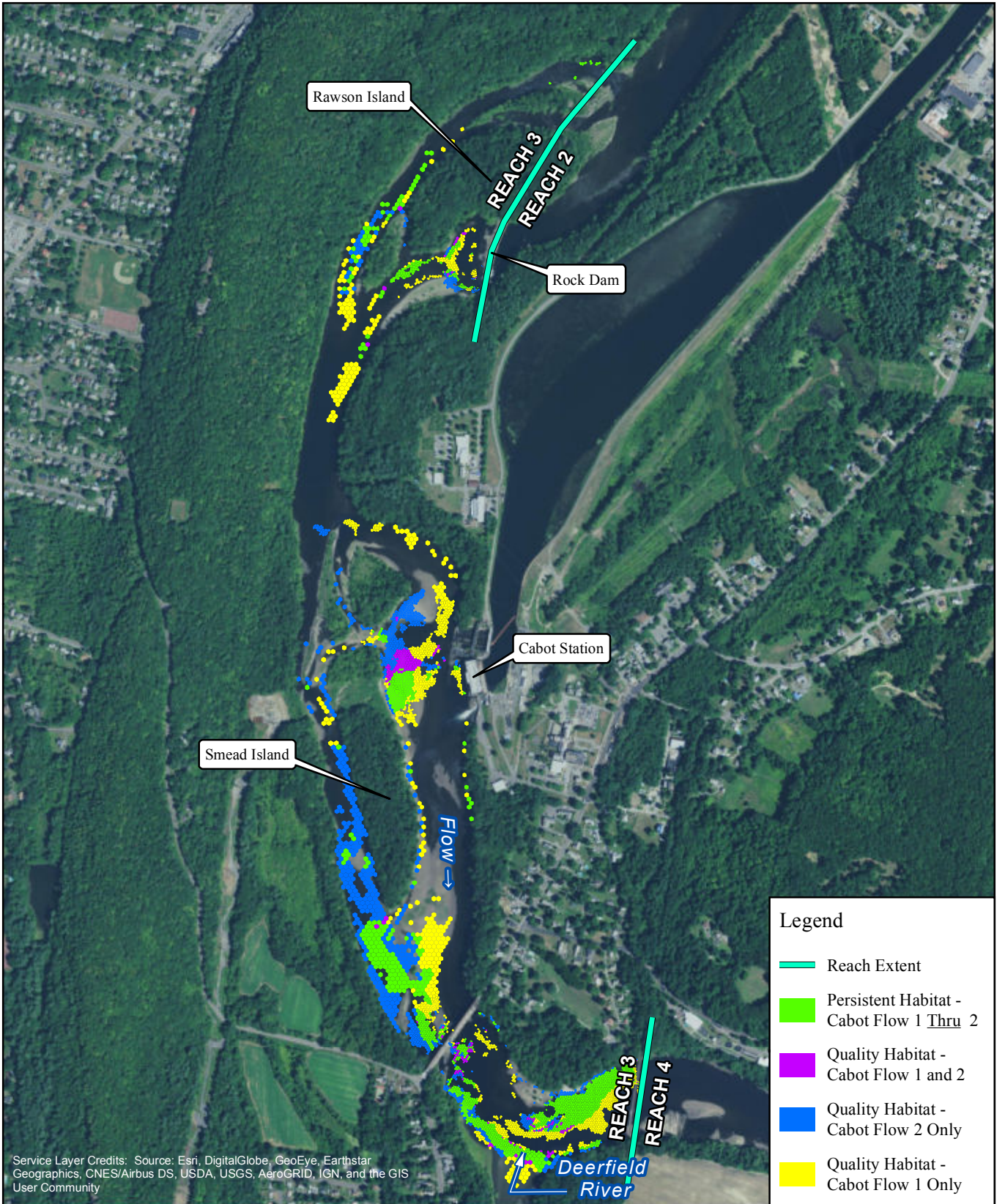

Service Layer Credits: Source: Esri, DigitalGlobe, GeoEye, Earthstar Geographics, CNES/Airbus DS, USDA, USGS, AeroGRID, IGN, and the GIS User Community

Legend

- Reach Extent
- Persistent Habitat - Cabot Flow 1 Thru 2
- Quality Habitat - Cabot Flow 1 and 2
- Quality Habitat - Cabot Flow 2 Only
- Quality Habitat - Cabot Flow 1 Only



FIRSTLIGHT HYDRO GENERATING COMPANY
 Northfield Mountain Pumped Storage Project No. 2485
 Turners Falls Hydroelectric Project No. 1889
RELICENSING STUDY 3.3.1

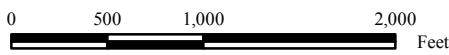

Persistent Habitat
 Shortnose Sturgeon-Fry
 Bypass Flow: 500 cfs
 Cabot Flow 1: 7000 cfs
 Cabot Flow 2: 14000 cfs

Copyright © 2016 FirstLight Power Resources All rights reserved.

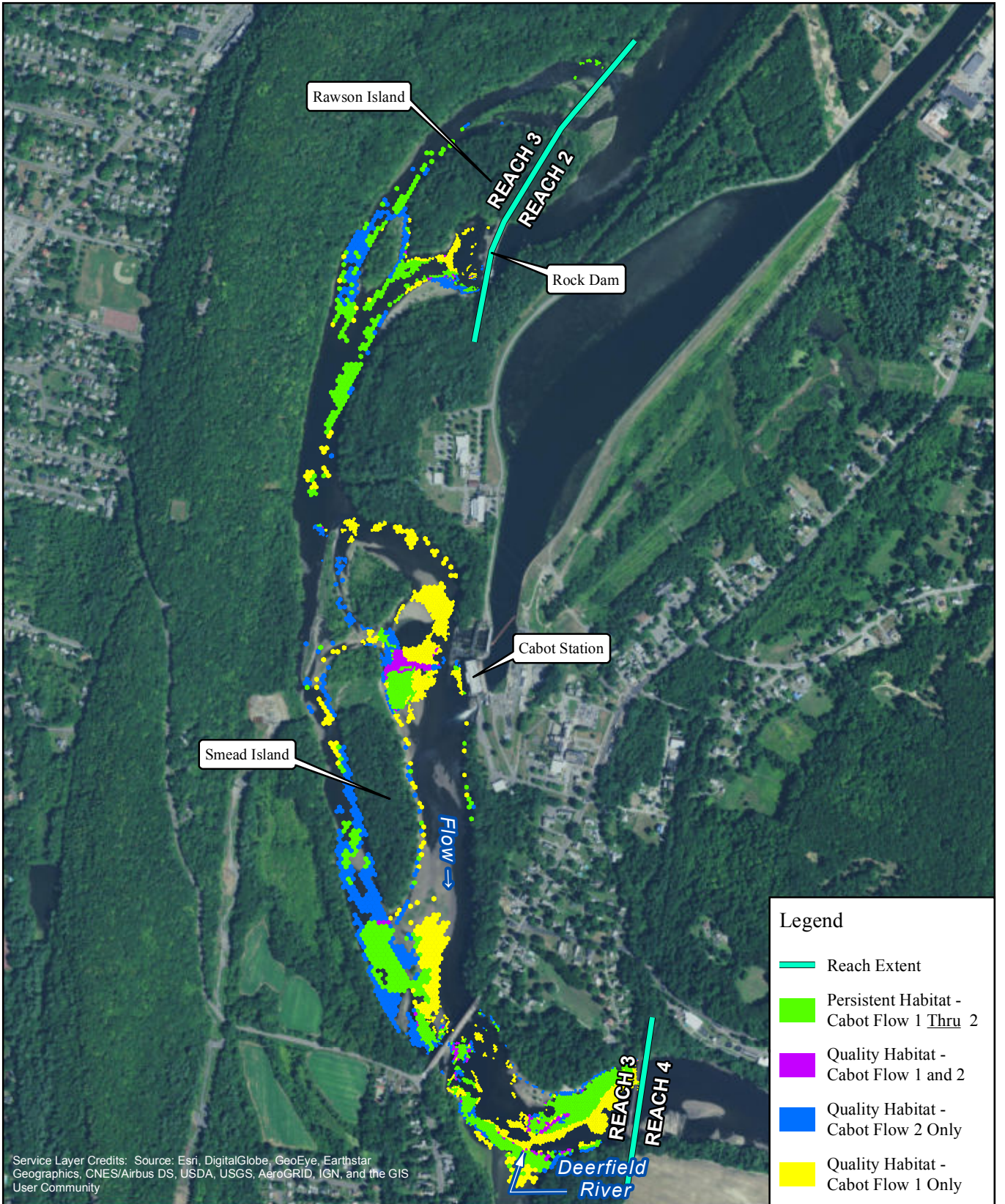

Service Layer Credits: Source: Esri, DigitalGlobe, GeoEye, Earthstar Geographics, CNES/Airbus DS, USDA, USGS, AeroGRID, IGN, and the GIS User Community

Legend

- Reach Extent
- Persistent Habitat - Cabot Flow 1 Thru 2
- Quality Habitat - Cabot Flow 1 and 2
- Quality Habitat - Cabot Flow 2 Only
- Quality Habitat - Cabot Flow 1 Only



FIRSTLIGHT HYDRO GENERATING COMPANY
 Northfield Mountain Pumped Storage Project No. 2485
 Turners Falls Hydroelectric Project No. 1889

RELICENSING STUDY 3.3.1

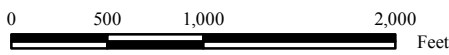

Persistent Habitat
 Shortnose Sturgeon-Fry
 Bypass Flow: 1000 cfs
 Cabot Flow 1: 7000 cfs
 Cabot Flow 2: 14000 cfs

Copyright © 2016 FirstLight Power Resources All rights reserved.

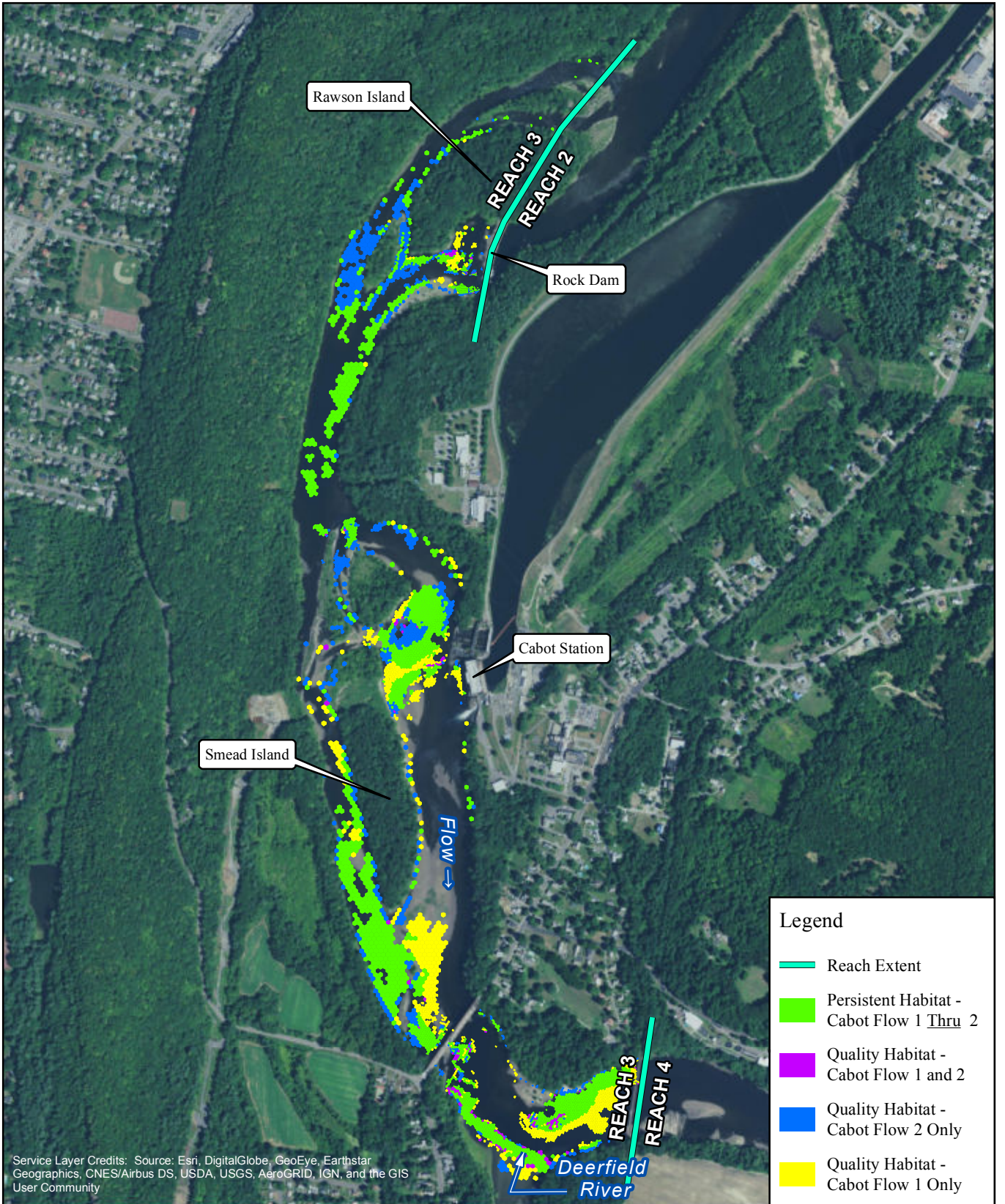

Service Layer Credits: Source: Esri, DigitalGlobe, GeoEye, Earthstar Geographics, CNES/Airbus DS, USDA, USGS, AeroGRID, IGN, and the GIS User Community

Legend

- Reach Extent
- Persistent Habitat - Cabot Flow 1 Thru 2
- Quality Habitat - Cabot Flow 1 and 2
- Quality Habitat - Cabot Flow 2 Only
- Quality Habitat - Cabot Flow 1 Only



FIRSTLIGHT HYDRO GENERATING COMPANY
 Northfield Mountain Pumped Storage Project No. 2485
 Turners Falls Hydroelectric Project No. 1889

RELICENSING STUDY 3.3.1

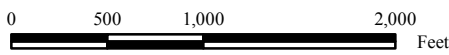

Persistent Habitat
 Shortnose Sturgeon-Fry
 Bypass Flow: 3000 cfs
 Cabot Flow 1: 7000 cfs
 Cabot Flow 2: 14000 cfs

Copyright © 2016 FirstLight Power Resources All rights reserved.

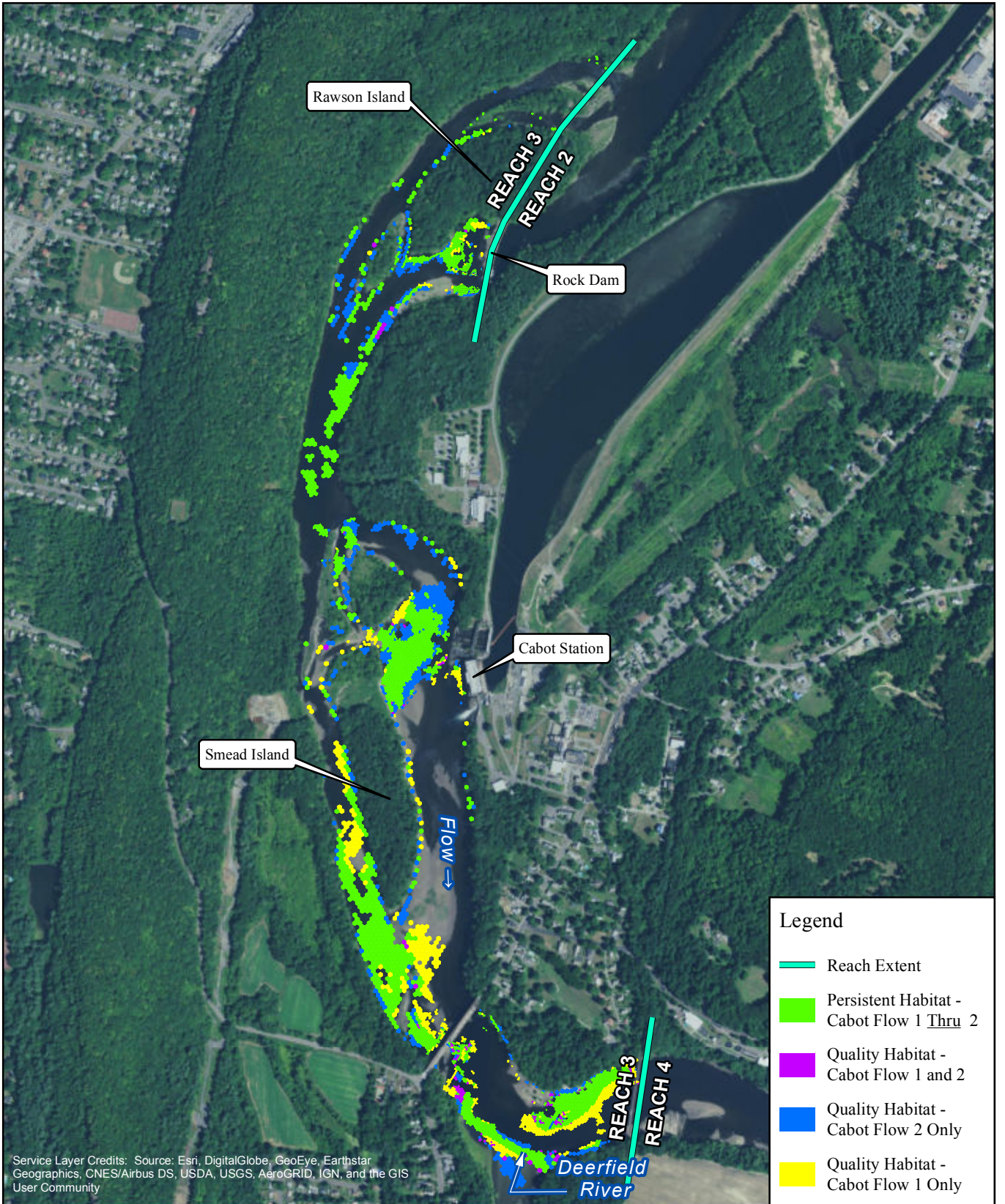

Service Layer Credits: Source: Esri, DigitalGlobe, GeoEye, Earthstar Geographics, CNES/Airbus DS, USDA, USGS, AeroGRID, IGN, and the GIS User Community

Legend

- Reach Extent
- Persistent Habitat - Cabot Flow 1 Thru 2
- Quality Habitat - Cabot Flow 1 and 2
- Quality Habitat - Cabot Flow 2 Only
- Quality Habitat - Cabot Flow 1 Only

N

FIRSTLIGHT HYDRO GENERATING COMPANY
 Northfield Mountain Pumped Storage Project No. 2485
 Turners Falls Hydroelectric Project No. 1889
RELICENSING STUDY 3.3.1

Persistent Habitat
 Shortnose Sturgeon-Fry
 Bypass Flow: 5000 cfs
 Cabot Flow 1: 7000 cfs
 Cabot Flow 2: 14000 cfs

0 500 1,000 2,000 Feet

Copyright © 2016 FirstLight Power Resources All rights reserved.

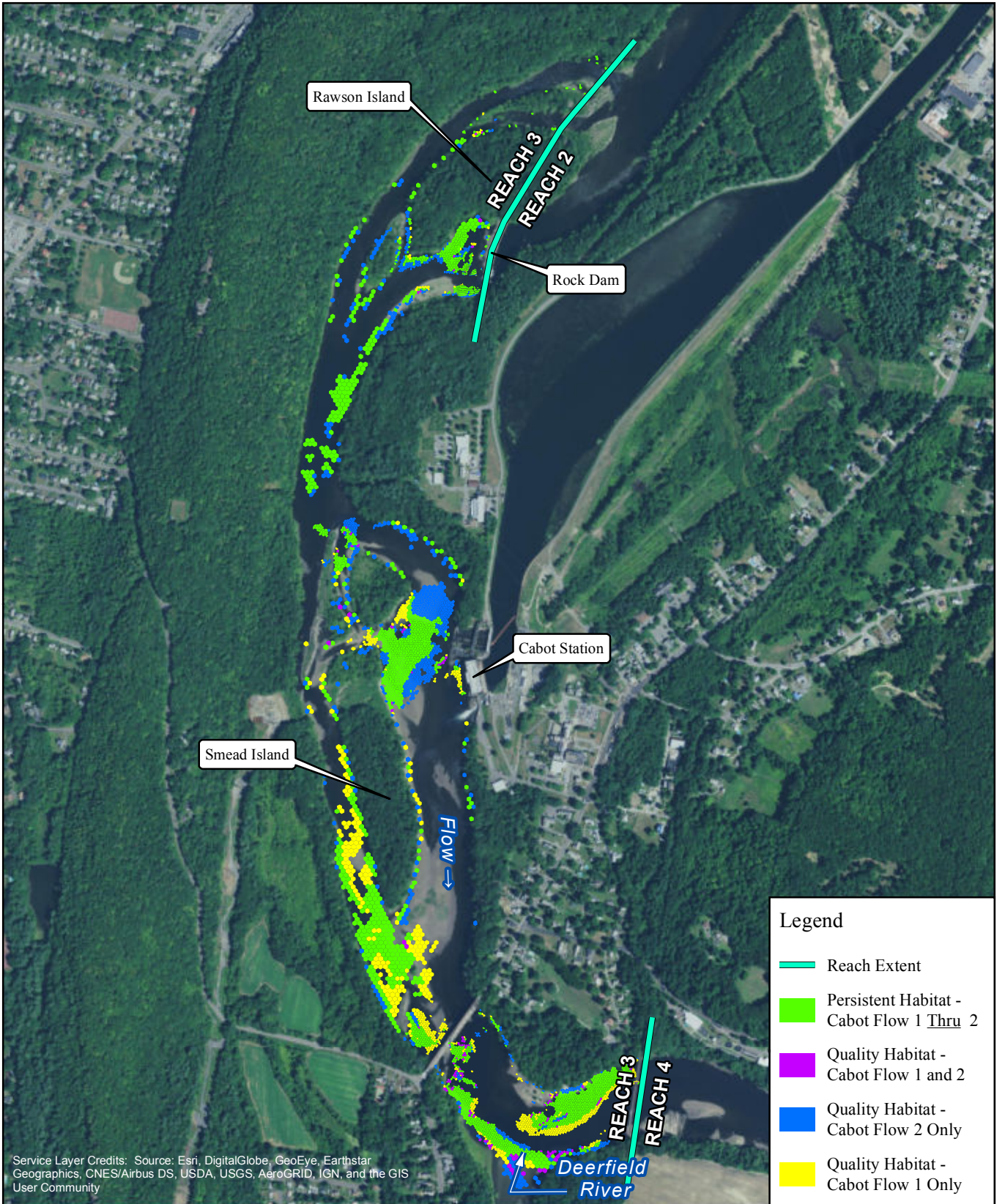

Service Layer Credits: Source: Esri, DigitalGlobe, GeoEye, Earthstar Geographics, CNES/Airbus DS, USDA, USGS, AeroGRID, IGN, and the GIS User Community

Legend

- Reach Extent
- Persistent Habitat - Cabot Flow 1 Thru 2
- Quality Habitat - Cabot Flow 1 and 2
- Quality Habitat - Cabot Flow 2 Only
- Quality Habitat - Cabot Flow 1 Only



FIRSTLIGHT HYDRO GENERATING COMPANY
 Northfield Mountain Pumped Storage Project No. 2485
 Turners Falls Hydroelectric Project No. 1889

RELICENSING STUDY 3.3.1

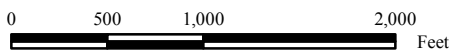

Persistent Habitat
 Shortnose Sturgeon-Fry
 Bypass Flow: 6500 cfs
 Cabot Flow 1: 7000 cfs
 Cabot Flow 2: 14000 cfs

Copyright © 2016 FirstLight Power Resources All rights reserved.