

FIRSTLIGHT HYDRO GENERATING COMPANY
 Northfield Mountain Pumped Storage Project No. 2485
 Turners Falls Hydroelectric Project No. 1889
RELICENSING STUDY 3.3.1

N

0 500 1,000 2,000 Feet

Yellow Lampmussel-Juvenile

Cabot Flow: 2500 cfs
 Bypass Flow: 200 cfs
 Deerfield Flow: 200 cfs

Copyright © 2017 FirstLight Power Resources All rights reserved.

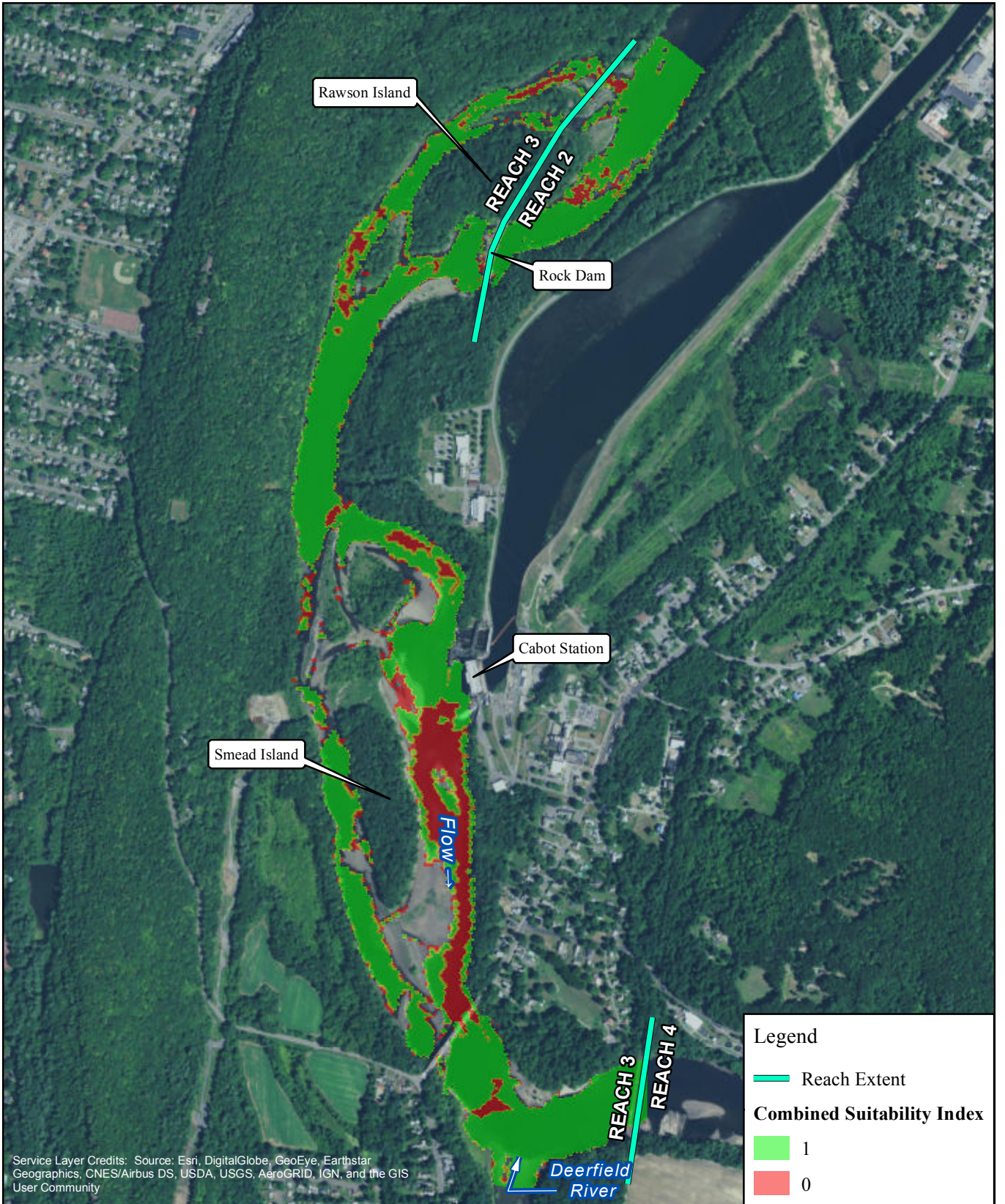

FIRSTLIGHT HYDRO GENERATING COMPANY
 Northfield Mountain Pumped Storage Project No. 2485
 Turners Falls Hydroelectric Project No. 1889
 RELICENSING STUDY 3.3.1

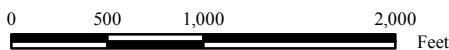

Yellow Lampmussel-Juvenile
 Cabot Flow: 2500 cfs
 Bypass Flow: 500 cfs
 Deerfield Flow: 200 cfs

Copyright © 2017 FirstLight Power Resources All rights reserved.

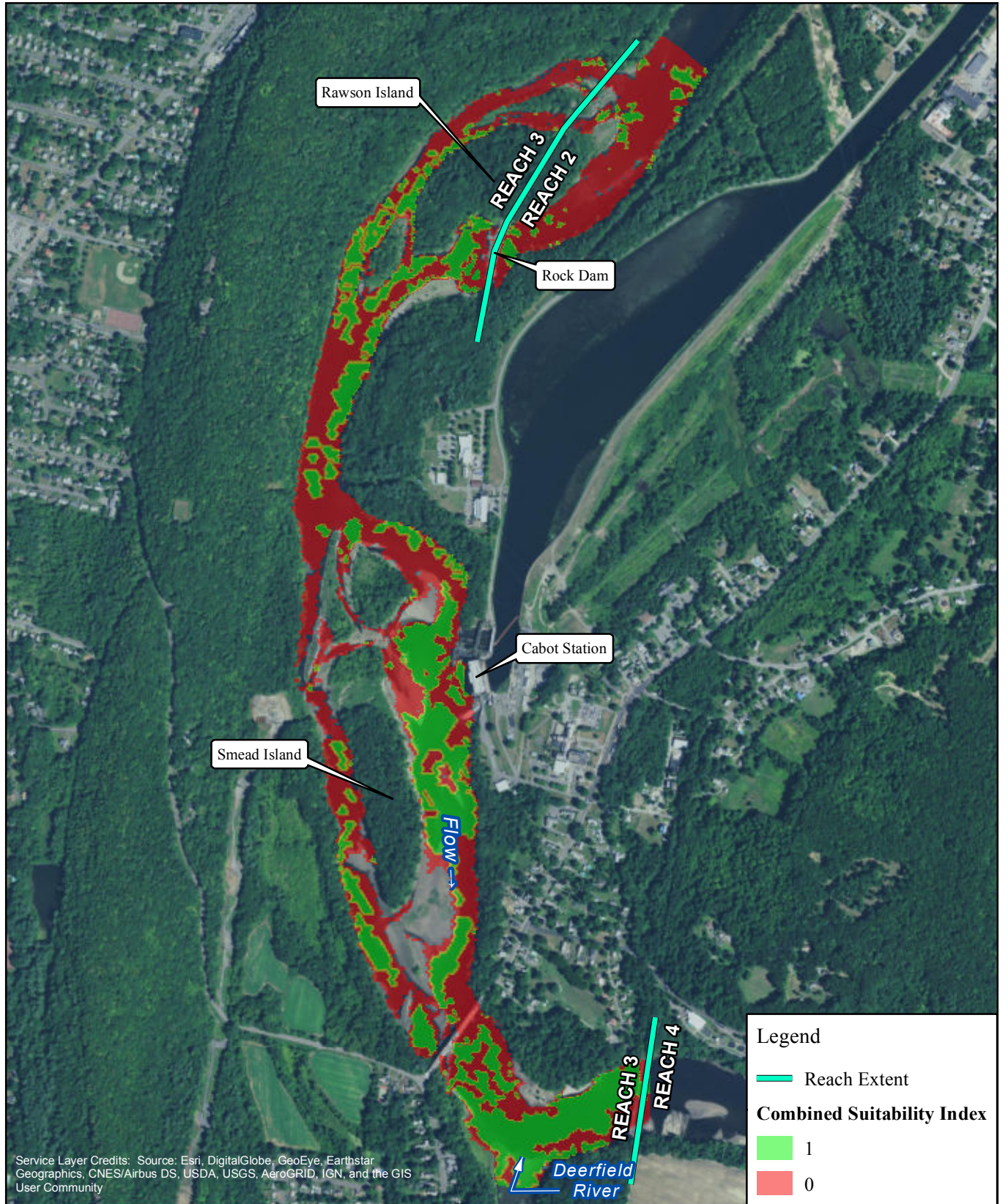

FIRSTLIGHT HYDRO GENERATING COMPANY
 Northfield Mountain Pumped Storage Project No. 2485
 Turners Falls Hydroelectric Project No. 1889
 RELICENSING STUDY 3.3.1

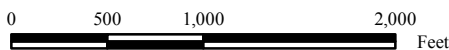

Yellow Lampmussel-Juvenile
 Cabot Flow: 2500 cfs
 Bypass Flow: 1000 cfs
 Deerfield Flow: 200 cfs

Copyright © 2017 FirstLight Power Resources All rights reserved.

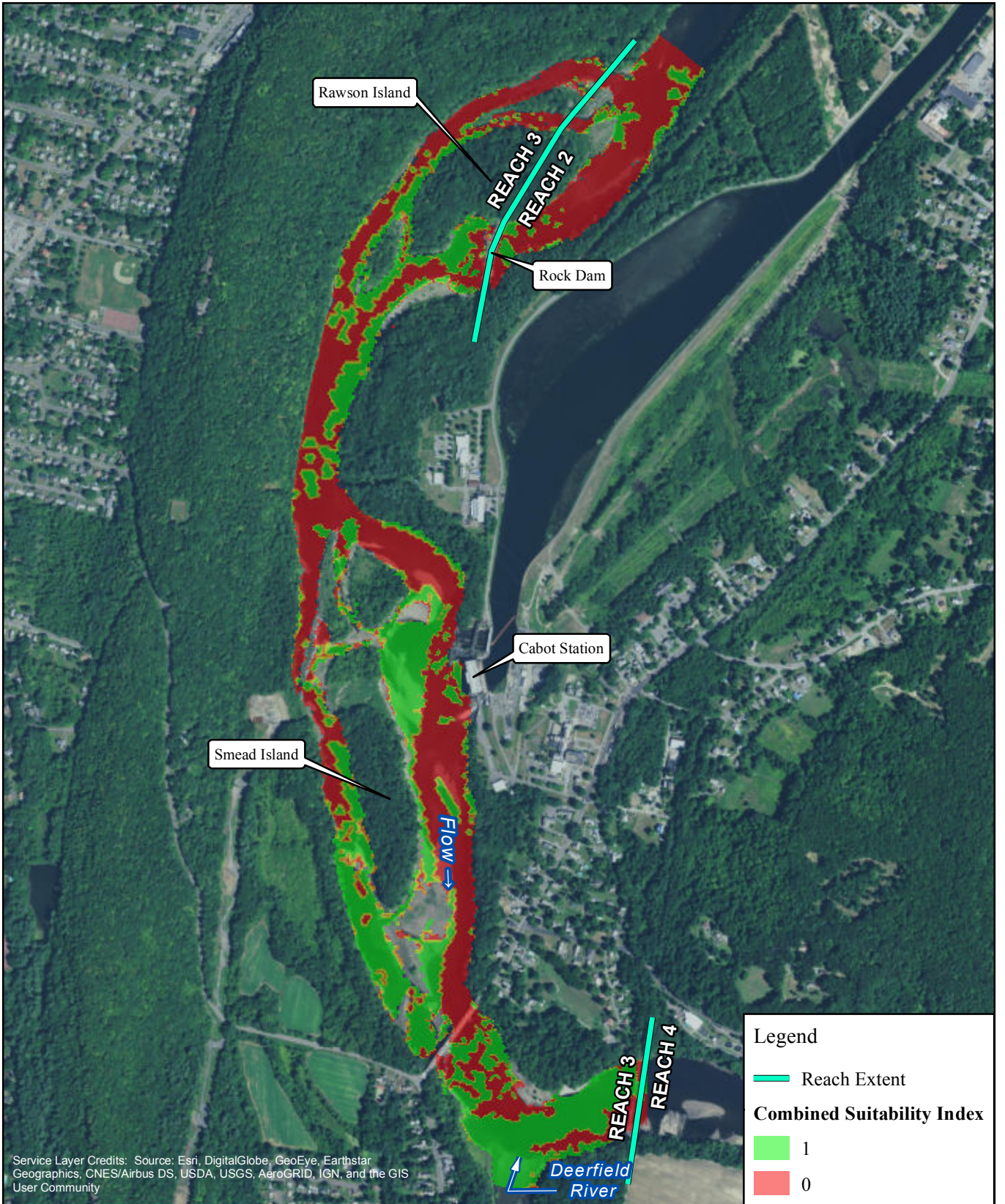

FIRSTLIGHT HYDRO GENERATING COMPANY
 Northfield Mountain Pumped Storage Project No. 2485
 Turners Falls Hydroelectric Project No. 1889
 RELICENSING STUDY 3.3.1

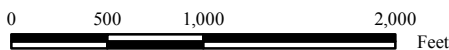

Yellow Lampmussel-Juvenile
 Cabot Flow: 2500 cfs
 Bypass Flow: 2000 cfs
 Deerfield Flow: 200 cfs

Copyright © 2017 FirstLight Power Resources All rights reserved.

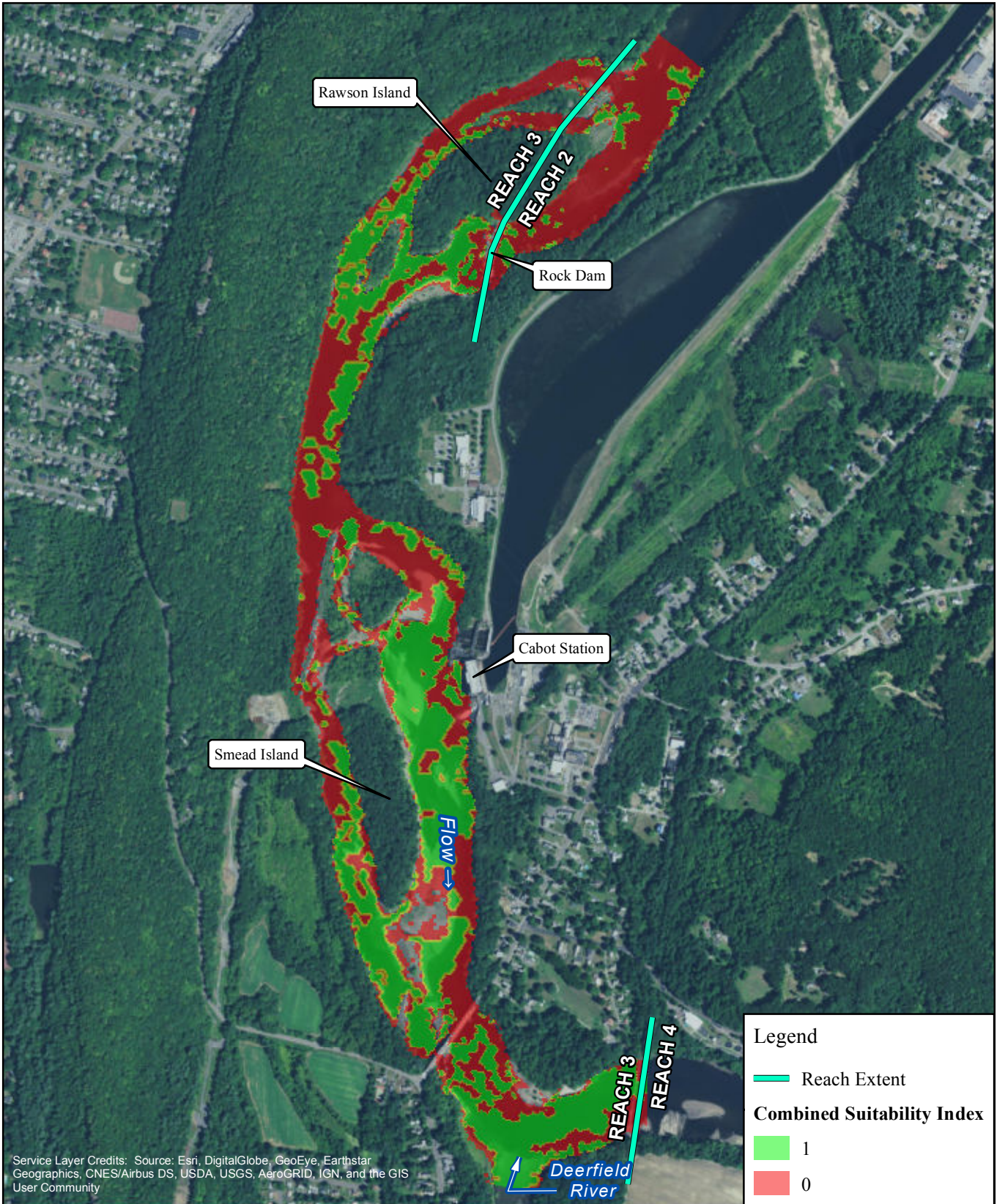

Service Layer Credits: Source: Esri, DigitalGlobe, GeoEye, Earthstar Geographics, CNES/Airbus DS, USDA, USGS, AeroGRID, IGN, and the GIS User Community

Legend

- Reach Extent

Combined Suitability Index

- 1
- 0



FIRSTLIGHT HYDRO GENERATING COMPANY
 Northfield Mountain Pumped Storage Project No. 2485
 Turners Falls Hydroelectric Project No. 1889
RELICENSING STUDY 3.3.1

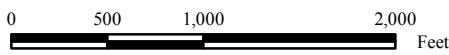

Yellow Lampmussel-Juvenile
 Cabot Flow: 2500 cfs
 Bypass Flow: 3000 cfs
 Deerfield Flow: 200 cfs

Copyright © 2017 FirstLight Power Resources All rights reserved.

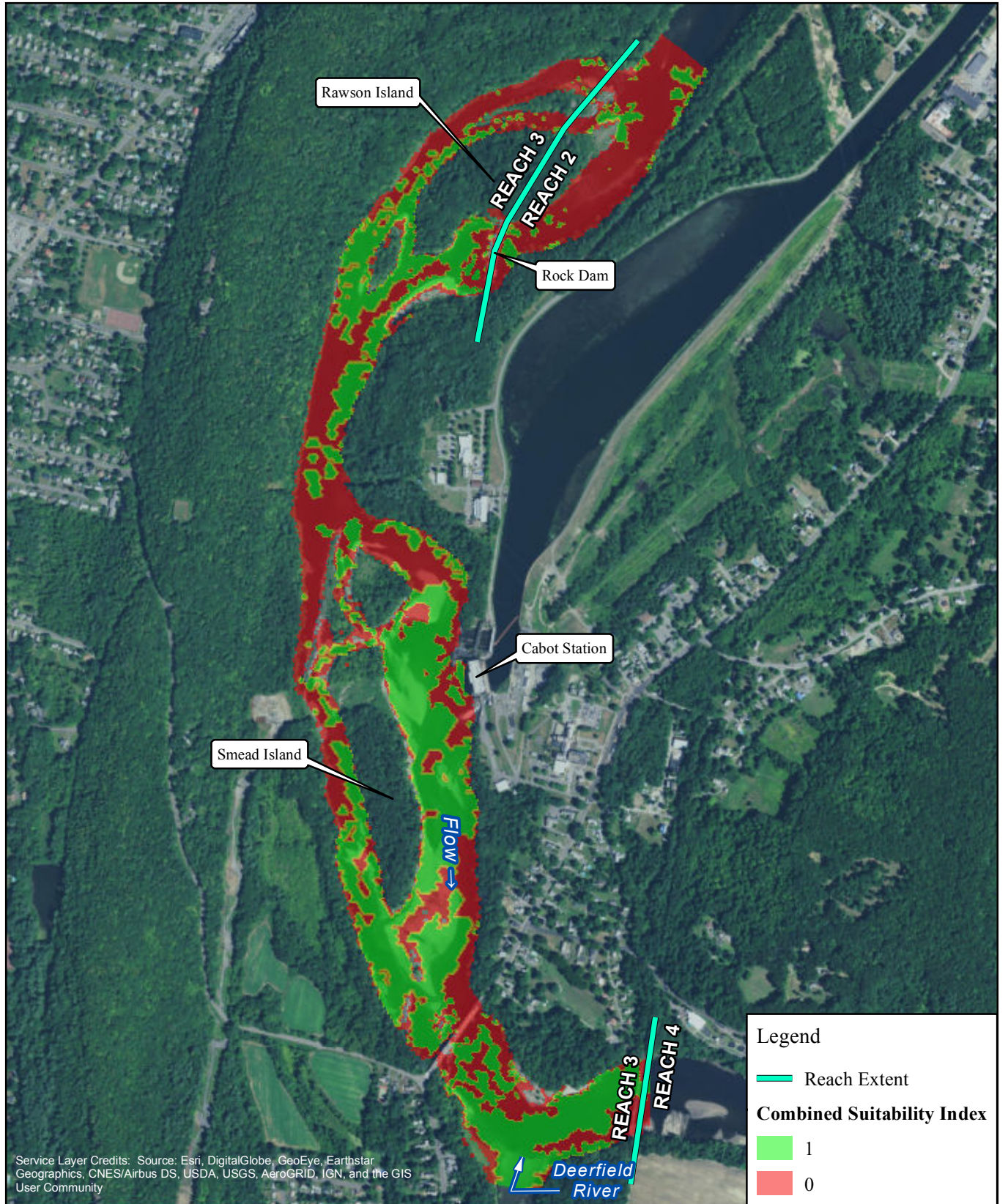

FIRSTLIGHT HYDRO GENERATING COMPANY
 Northfield Mountain Pumped Storage Project No. 2485
 Turners Falls Hydroelectric Project No. 1889
 RELICENSING STUDY 3.3.1

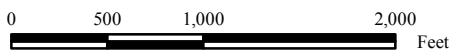

Yellow Lampmussel-Juvenile
 Cabot Flow: 2500 cfs
 Bypass Flow: 5000 cfs
 Deerfield Flow: 200 cfs

Copyright © 2017 FirstLight Power Resources All rights reserved.

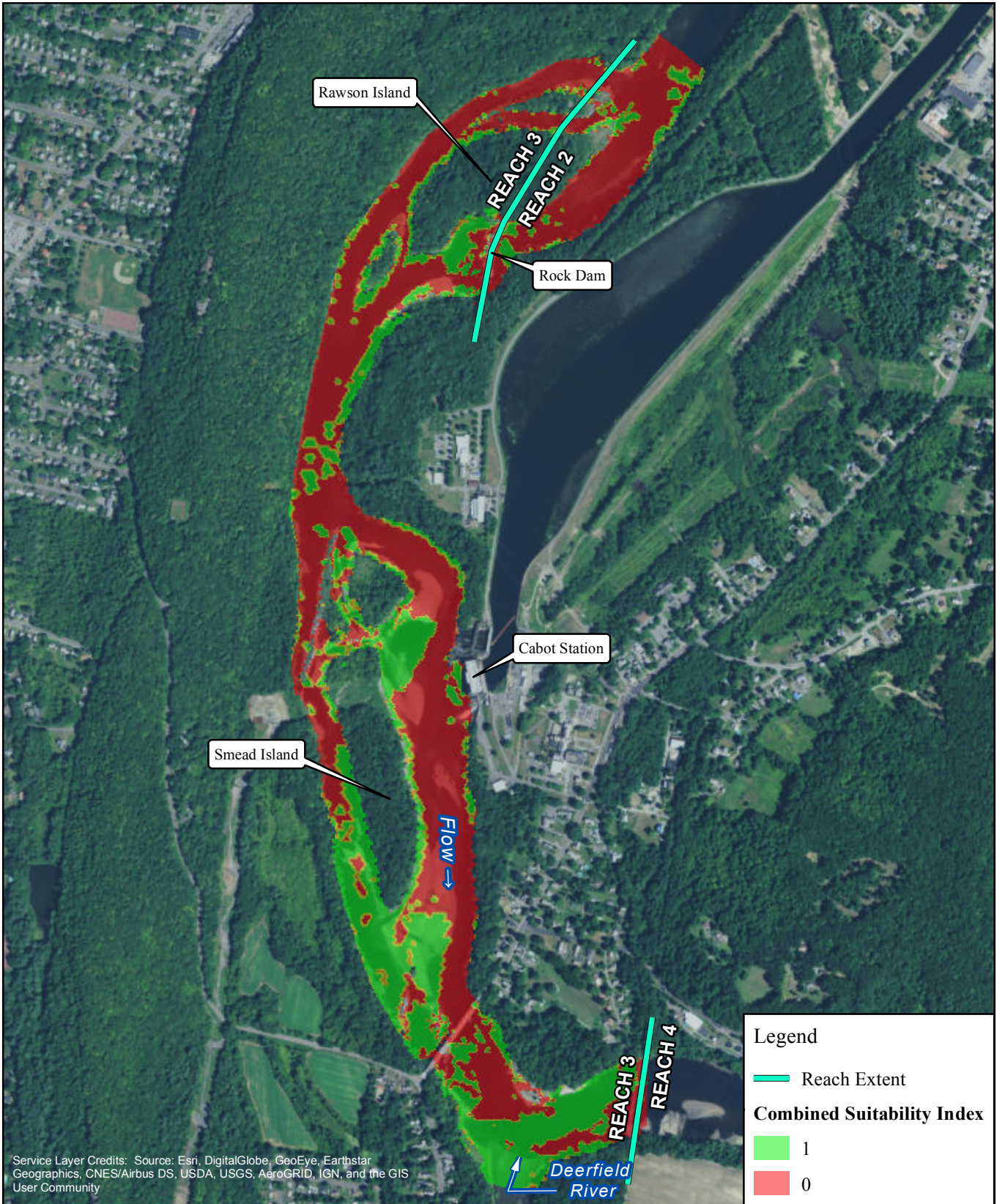

FIRSTLIGHT HYDRO GENERATING COMPANY
 Northfield Mountain Pumped Storage Project No. 2485
 Turners Falls Hydroelectric Project No. 1889
RELICENSING STUDY 3.3.1

N

0 500 1,000 2,000 Feet

Yellow Lampmussel-Juvenile

Cabot Flow: 2500 cfs
 Bypass Flow: 6500 cfs
 Deerfield Flow: 200 cfs

Copyright © 2017 FirstLight Power Resources All rights reserved.

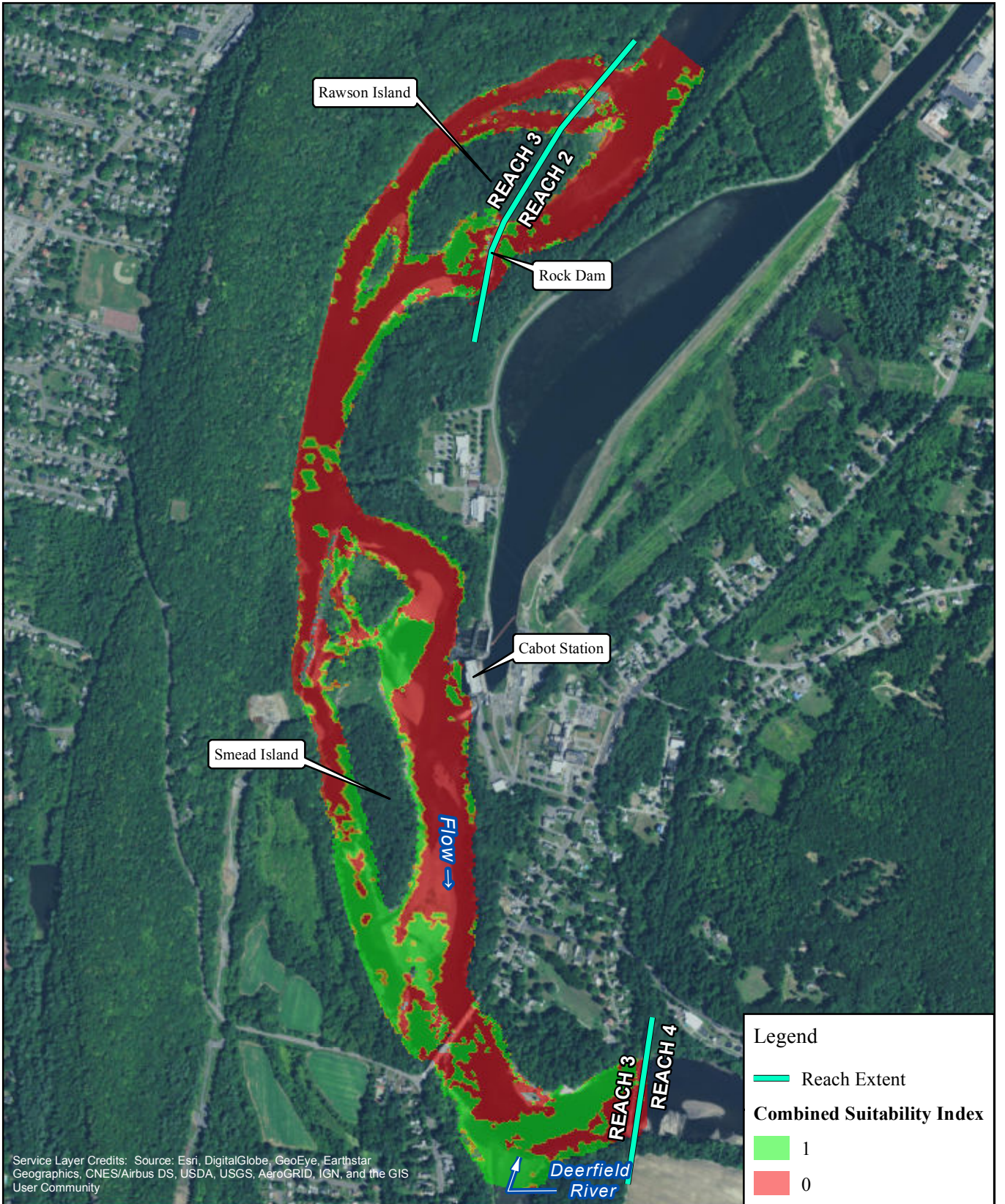

FIRSTLIGHT HYDRO GENERATING COMPANY
 Northfield Mountain Pumped Storage Project No. 2485
 Turners Falls Hydroelectric Project No. 1889
 RELICENSING STUDY 3.3.1

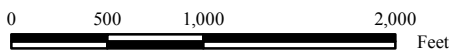

Yellow Lampmussel-Juvenile
 Cabot Flow: 2500 cfs
 Bypass Flow: 8000 cfs
 Deerfield Flow: 200 cfs

Copyright © 2017 FirstLight Power Resources All rights reserved.

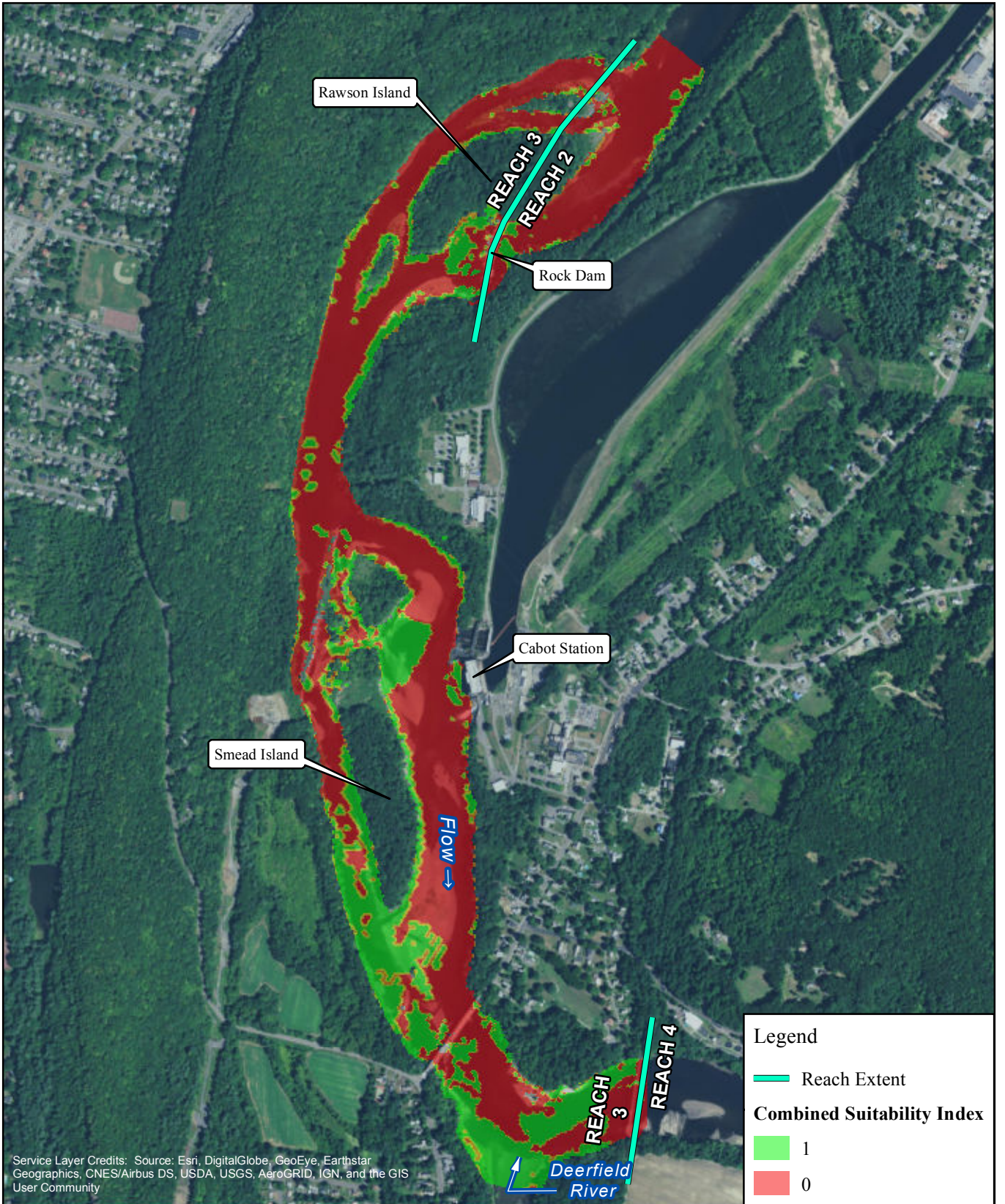

Service Layer Credits: Source: Esri, DigitalGlobe, GeoEye, Earthstar Geographics, CNES/Airbus DS, USDA, USGS, AeroGRID, IGN, and the GIS User Community



FIRSTLIGHT HYDRO GENERATING COMPANY
 Northfield Mountain Pumped Storage Project No. 2485
 Turners Falls Hydroelectric Project No. 1889
 RELICENSING STUDY 3.3.1

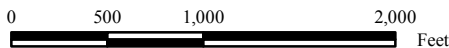

Yellow Lampmussel-Juvenile
 Cabot Flow: 2500 cfs
 Bypass Flow: 10000 cfs
 Deerfield Flow: 200 cfs

Copyright © 2017 FirstLight Power Resources All rights reserved.

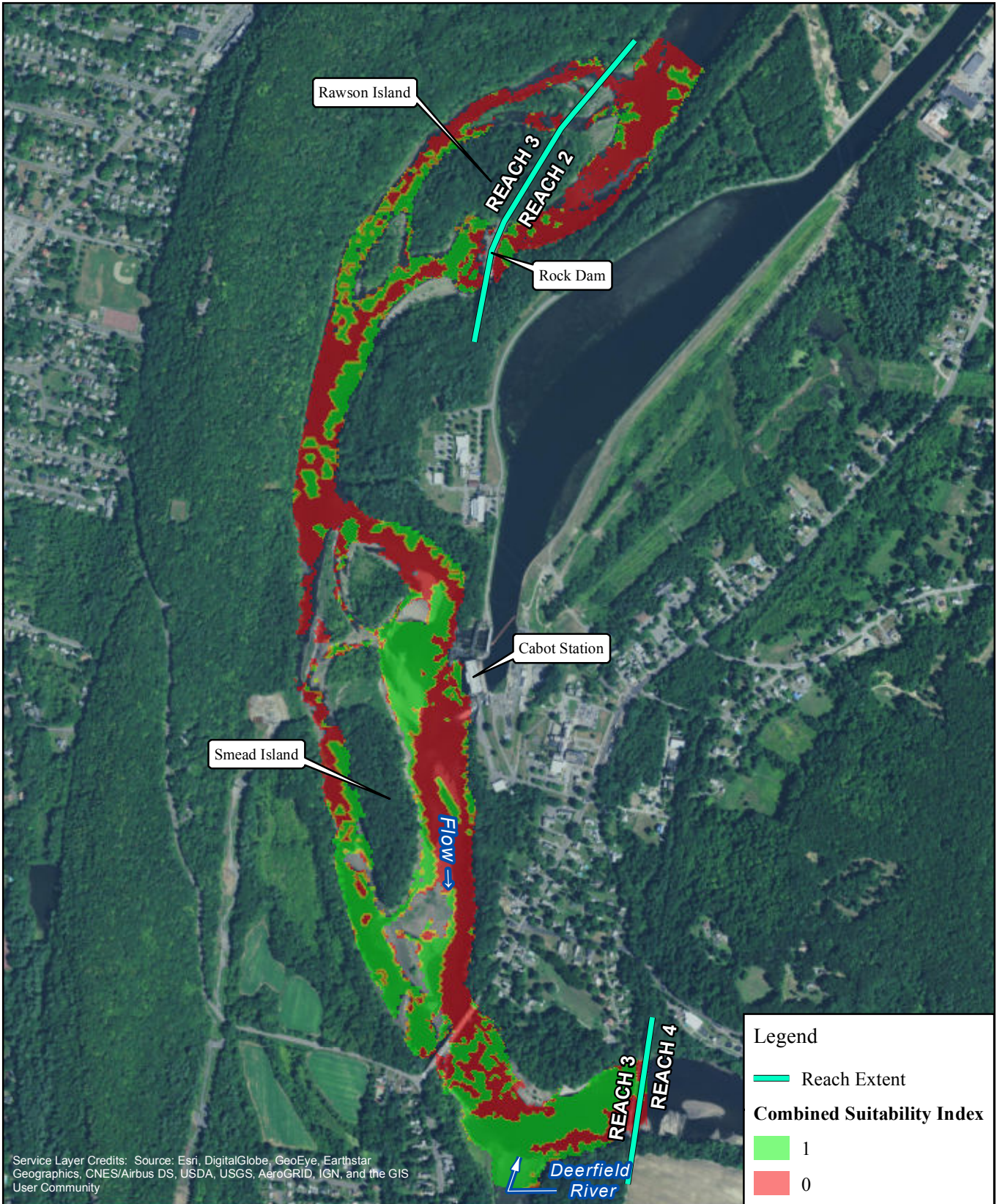

Service Layer Credits: Source: Esri, DigitalGlobe, GeoEye, Earthstar Geographics, CNES/Airbus DS, USDA, USGS, AeroGRID, IGN, and the GIS User Community



FIRSTLIGHT HYDRO GENERATING COMPANY
 Northfield Mountain Pumped Storage Project No. 2485
 Turners Falls Hydroelectric Project No. 1889
 RELICENSING STUDY 3.3.1

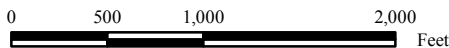

Legend

- Reach Extent

Combined Suitability Index

- 1
- 0

Yellow Lampmussel-Juvenile
 Cabot Flow: 4500 cfs
 Bypass Flow: 200 cfs
 Deerfield Flow: 200 cfs

Copyright © 2017 FirstLight Power Resources All rights reserved.

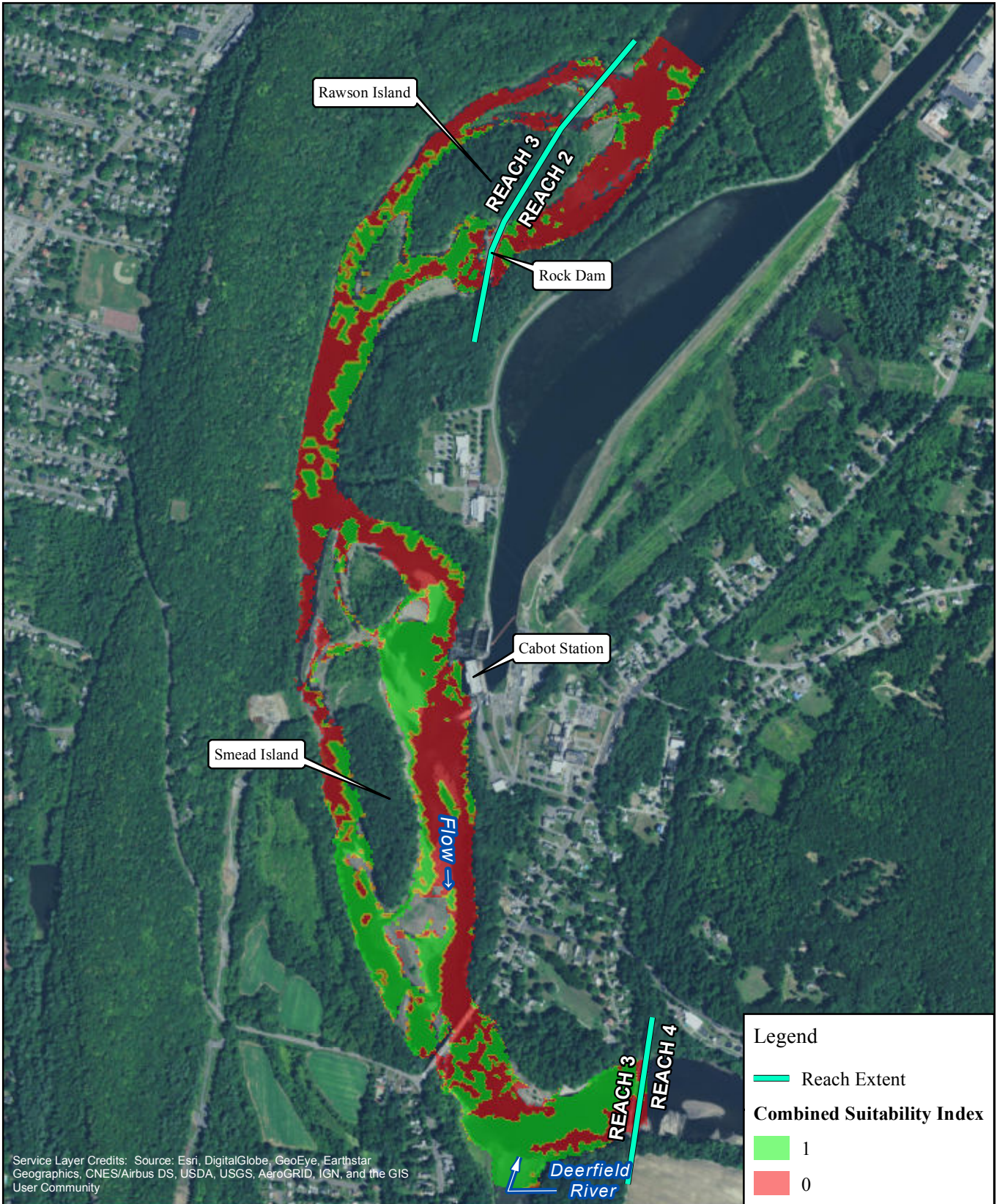

FIRSTLIGHT HYDRO GENERATING COMPANY
 Northfield Mountain Pumped Storage Project No. 2485
 Turners Falls Hydroelectric Project No. 1889
 RELICENSING STUDY 3.3.1

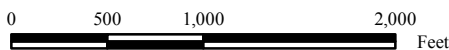

Yellow Lampmussel-Juvenile
 Cabot Flow: 4500 cfs
 Bypass Flow: 500 cfs
 Deerfield Flow: 200 cfs

Copyright © 2017 FirstLight Power Resources All rights reserved.

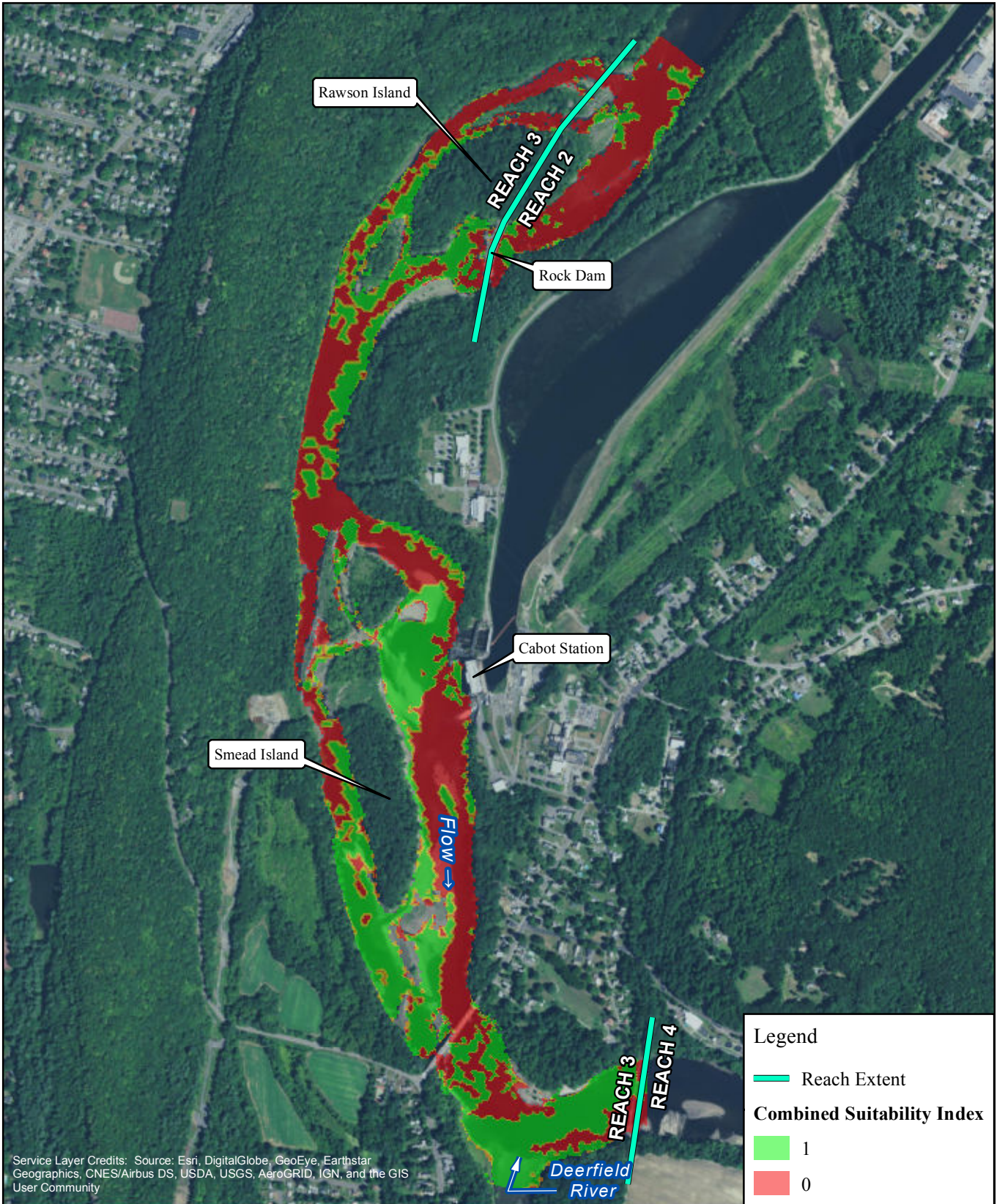

FIRSTLIGHT HYDRO GENERATING COMPANY
 Northfield Mountain Pumped Storage Project No. 2485
 Turners Falls Hydroelectric Project No. 1889
RELICENSING STUDY 3.3.1

N

0 500 1,000 2,000 Feet

Yellow Lampmussel-Juvenile
 Cabot Flow: 4500 cfs
 Bypass Flow: 1000 cfs
 Deerfield Flow: 200 cfs

Copyright © 2017 FirstLight Power Resources All rights reserved.

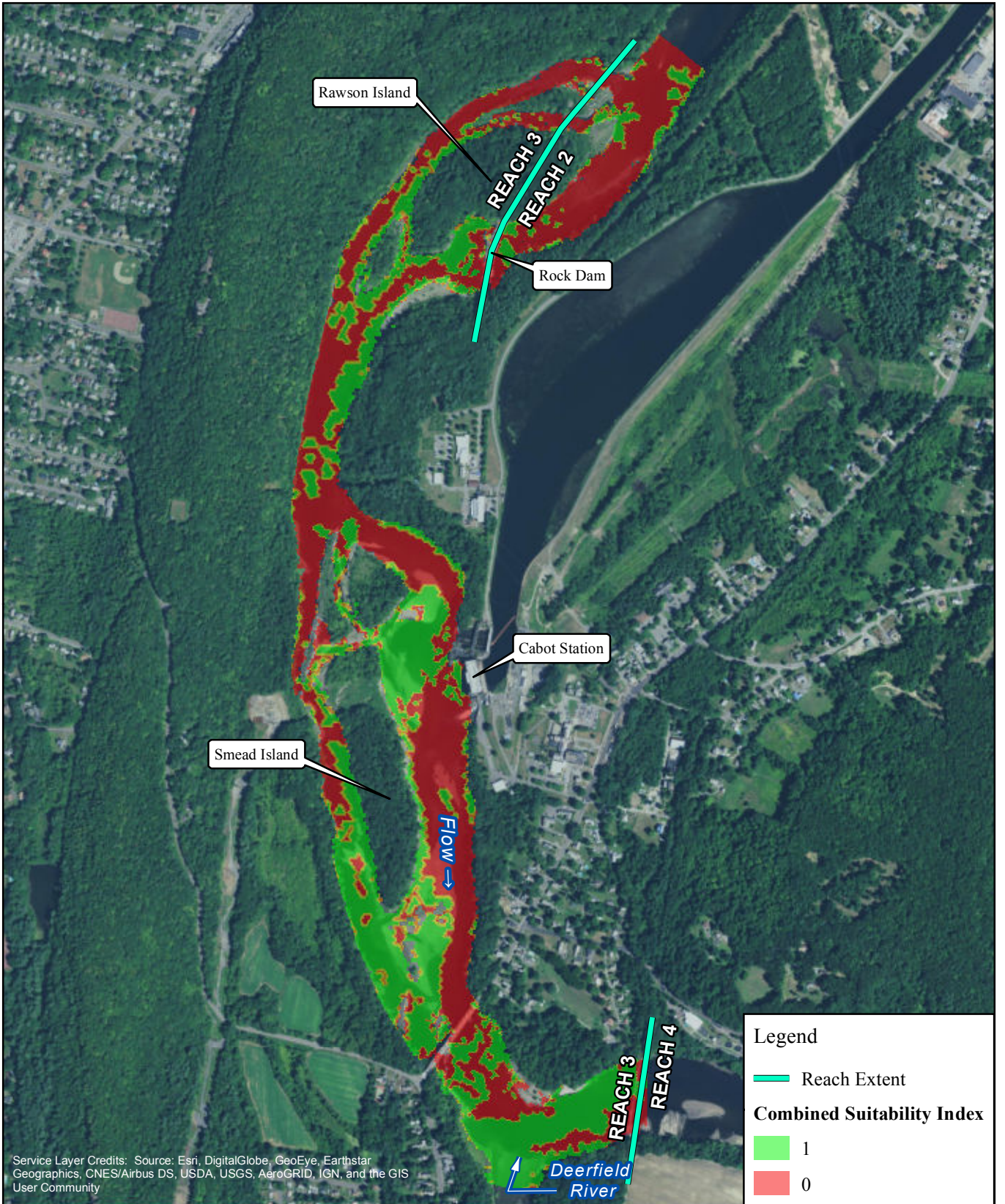

FIRSTLIGHT HYDRO GENERATING COMPANY
 Northfield Mountain Pumped Storage Project No. 2485
 Turners Falls Hydroelectric Project No. 1889
 RELICENSING STUDY 3.3.1

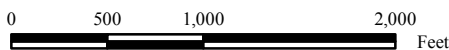

Yellow Lampmussel-Juvenile
 Cabot Flow: 4500 cfs
 Bypass Flow: 2000 cfs
 Deerfield Flow: 200 cfs

Copyright © 2017 FirstLight Power Resources All rights reserved.

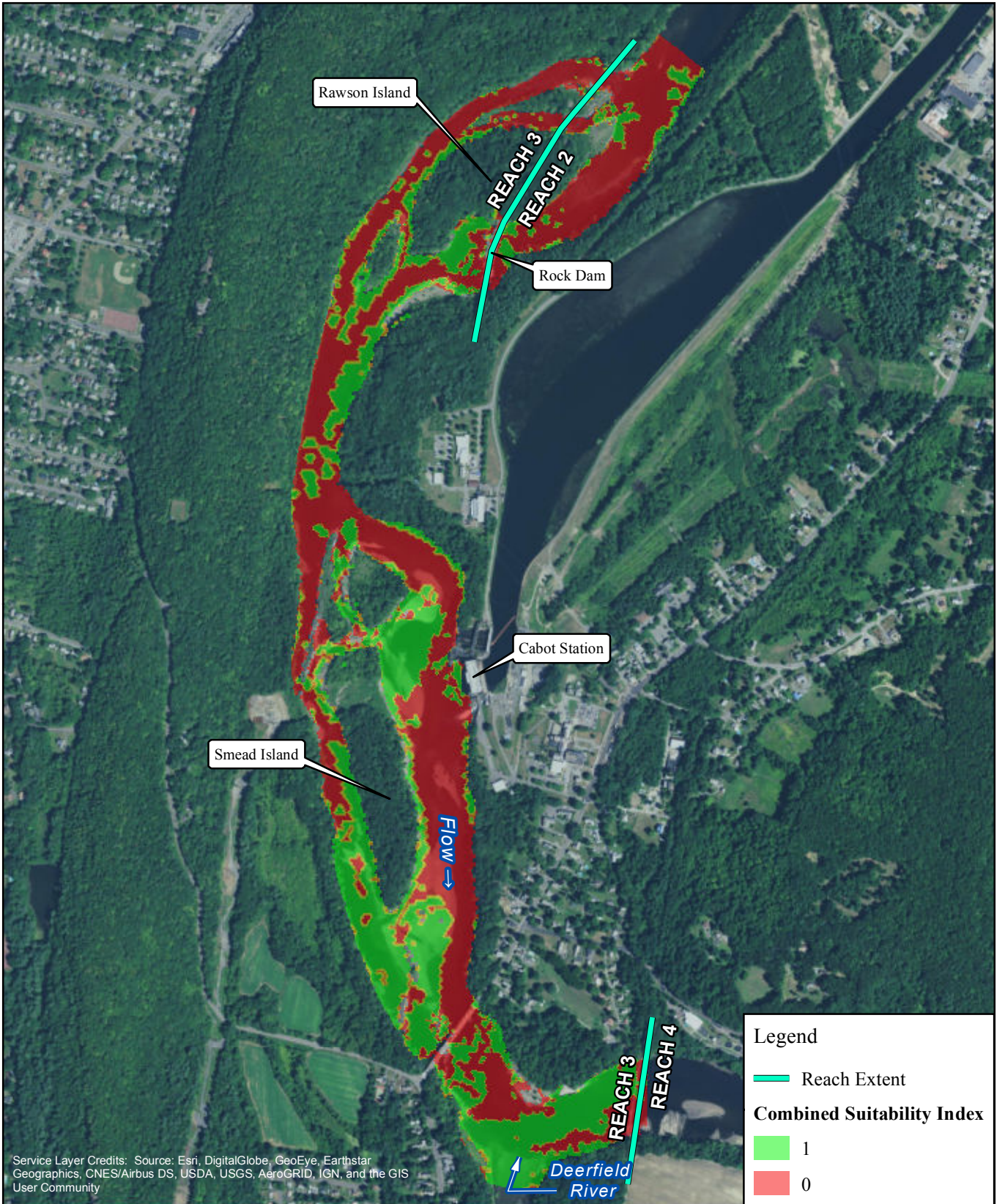

FIRSTLIGHT HYDRO GENERATING COMPANY
 Northfield Mountain Pumped Storage Project No. 2485
 Turners Falls Hydroelectric Project No. 1889
 RELICENSING STUDY 3.3.1

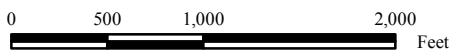

Yellow Lampmussel-Juvenile
 Cabot Flow: 4500 cfs
 Bypass Flow: 3000 cfs
 Deerfield Flow: 200 cfs

Copyright © 2017 FirstLight Power Resources All rights reserved.

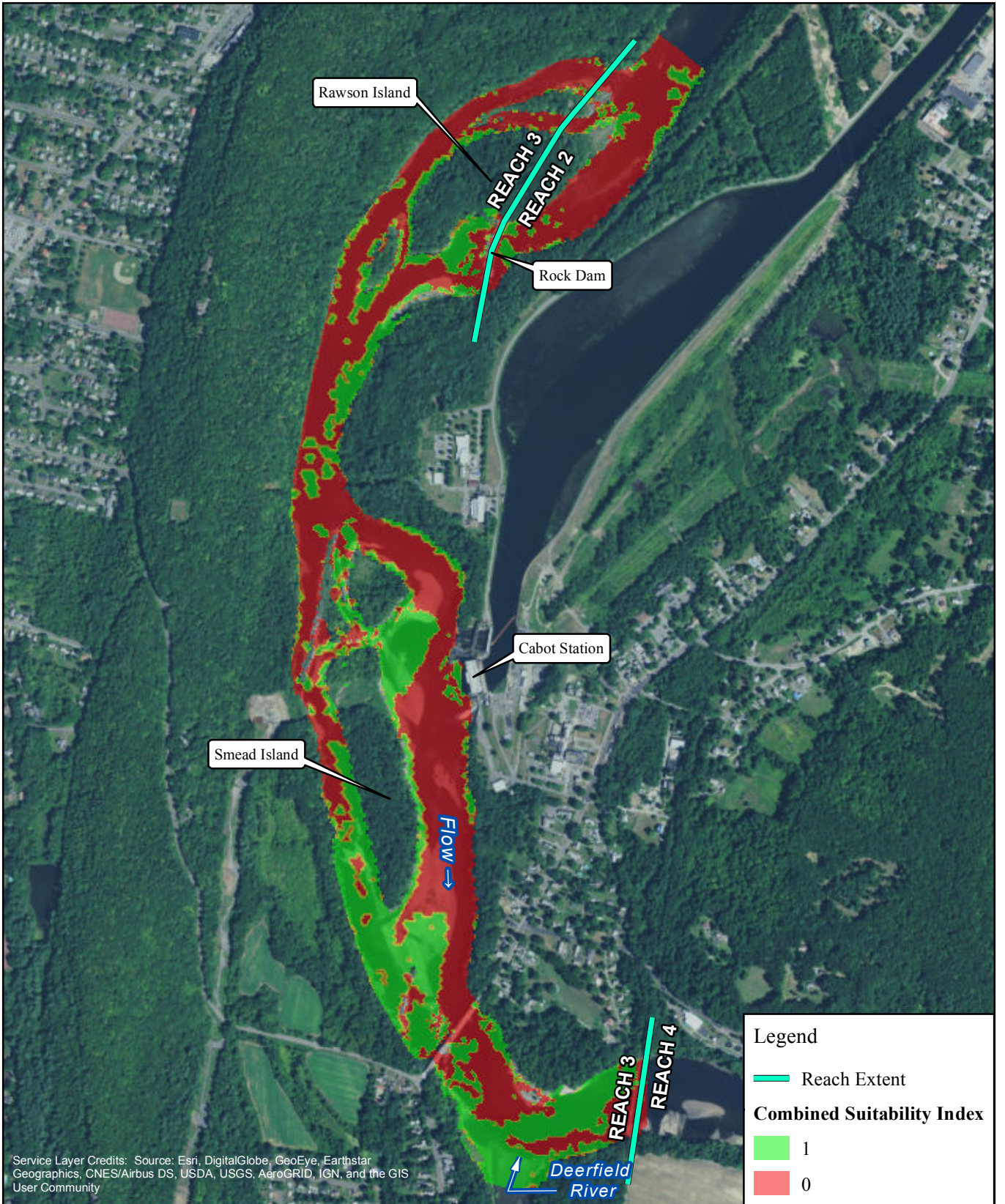

FIRSTLIGHT HYDRO GENERATING COMPANY
 Northfield Mountain Pumped Storage Project No. 2485
 Turners Falls Hydroelectric Project No. 1889
 RELICENSING STUDY 3.3.1

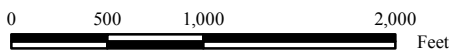

Yellow Lampmussel-Juvenile
 Cabot Flow: 4500 cfs
 Bypass Flow: 5000 cfs
 Deerfield Flow: 200 cfs

Copyright © 2017 FirstLight Power Resources All rights reserved.

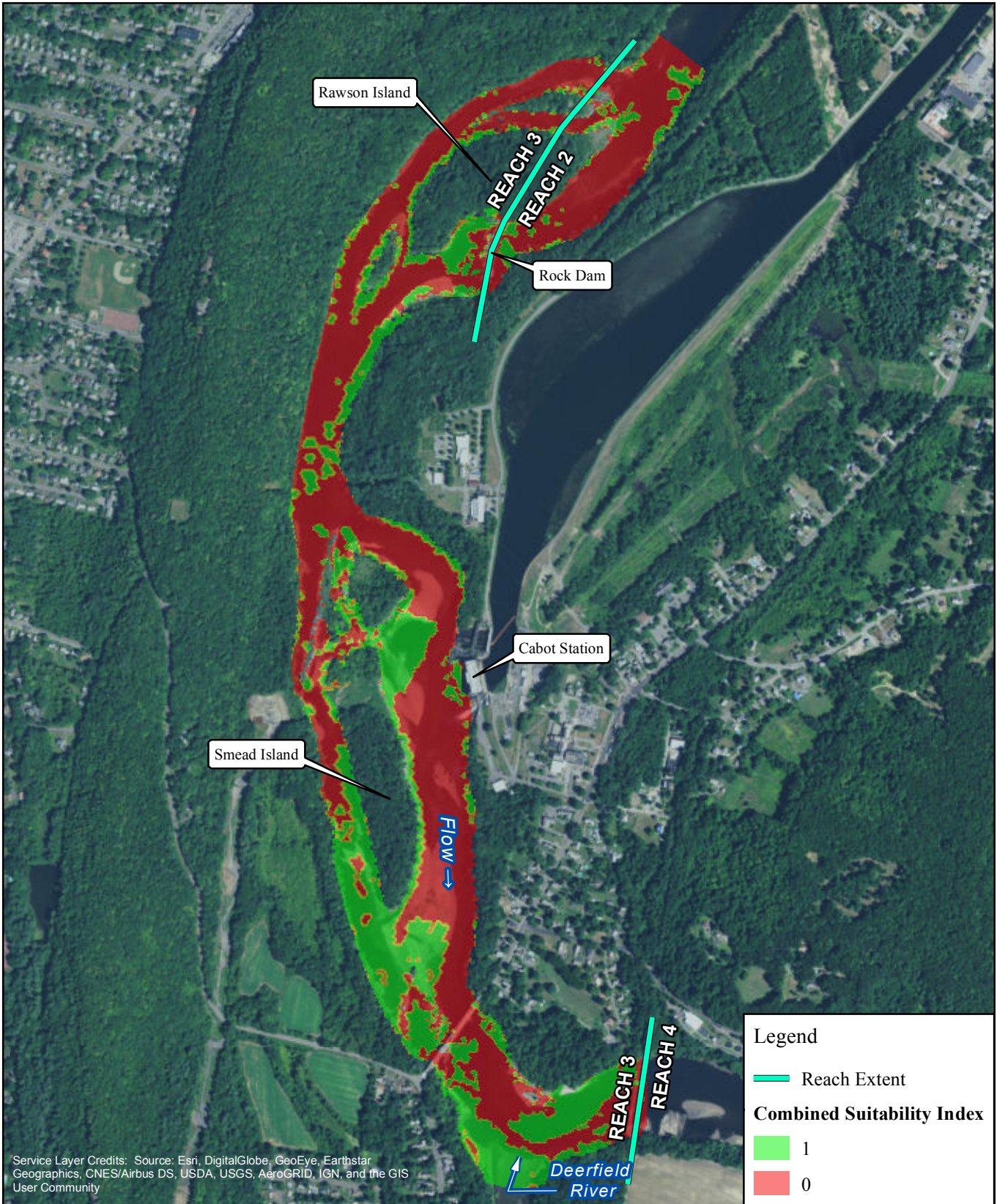

FIRSTLIGHT HYDRO GENERATING COMPANY
 Northfield Mountain Pumped Storage Project No. 2485
 Turners Falls Hydroelectric Project No. 1889
 RELICENSING STUDY 3.3.1

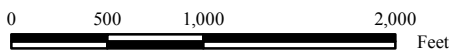

Yellow Lampmussel-Juvenile
 Cabot Flow: 4500 cfs
 Bypass Flow: 6500 cfs
 Deerfield Flow: 200 cfs

Copyright © 2017 FirstLight Power Resources All rights reserved.

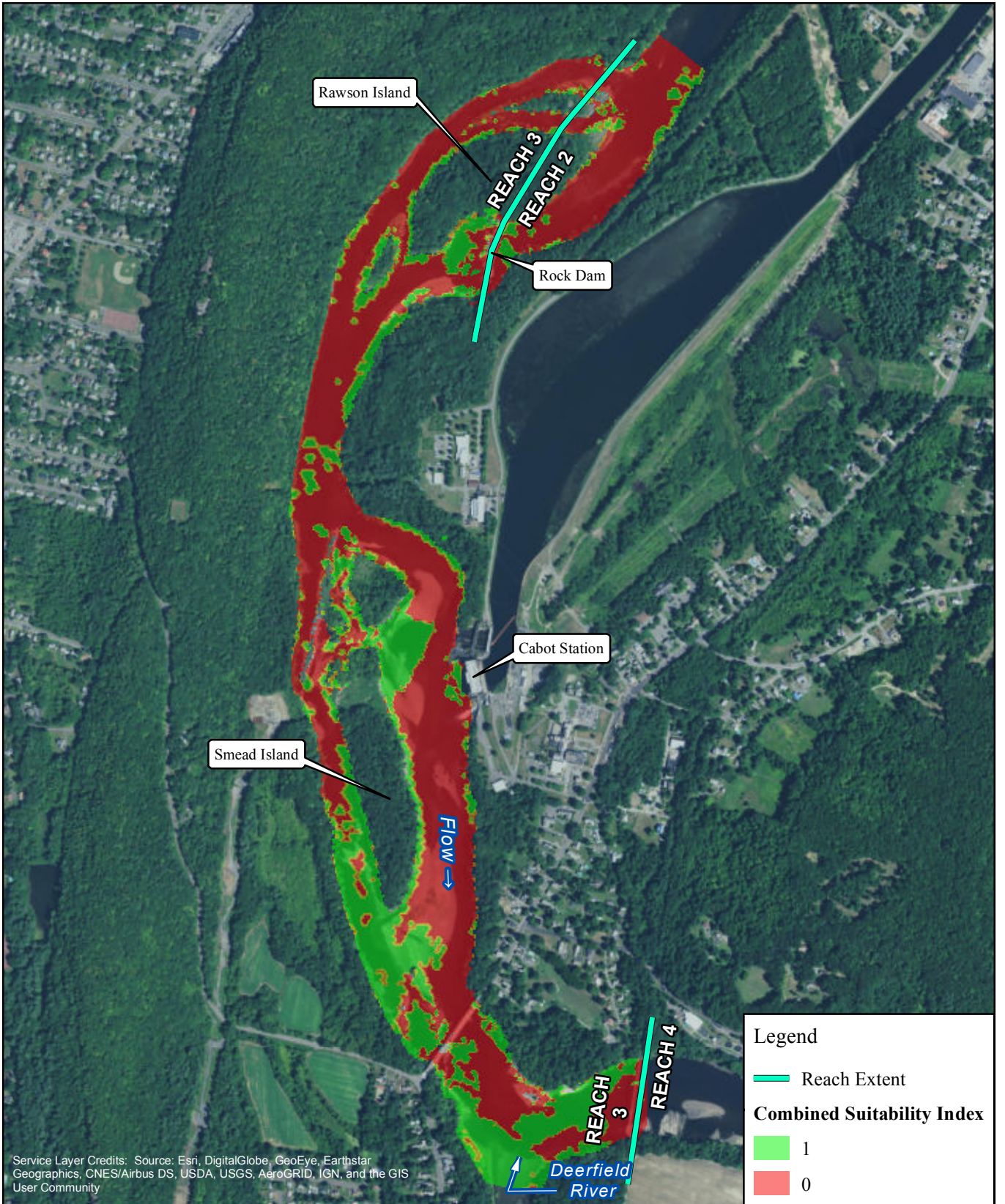

FIRSTLIGHT HYDRO GENERATING COMPANY
 Northfield Mountain Pumped Storage Project No. 2485
 Turners Falls Hydroelectric Project No. 1889
 RELICENSING STUDY 3.3.1

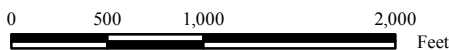

Yellow Lampmussel-Juvenile
 Cabot Flow: 4500 cfs
 Bypass Flow: 8000 cfs
 Deerfield Flow: 200 cfs

Copyright © 2017 FirstLight Power Resources All rights reserved.

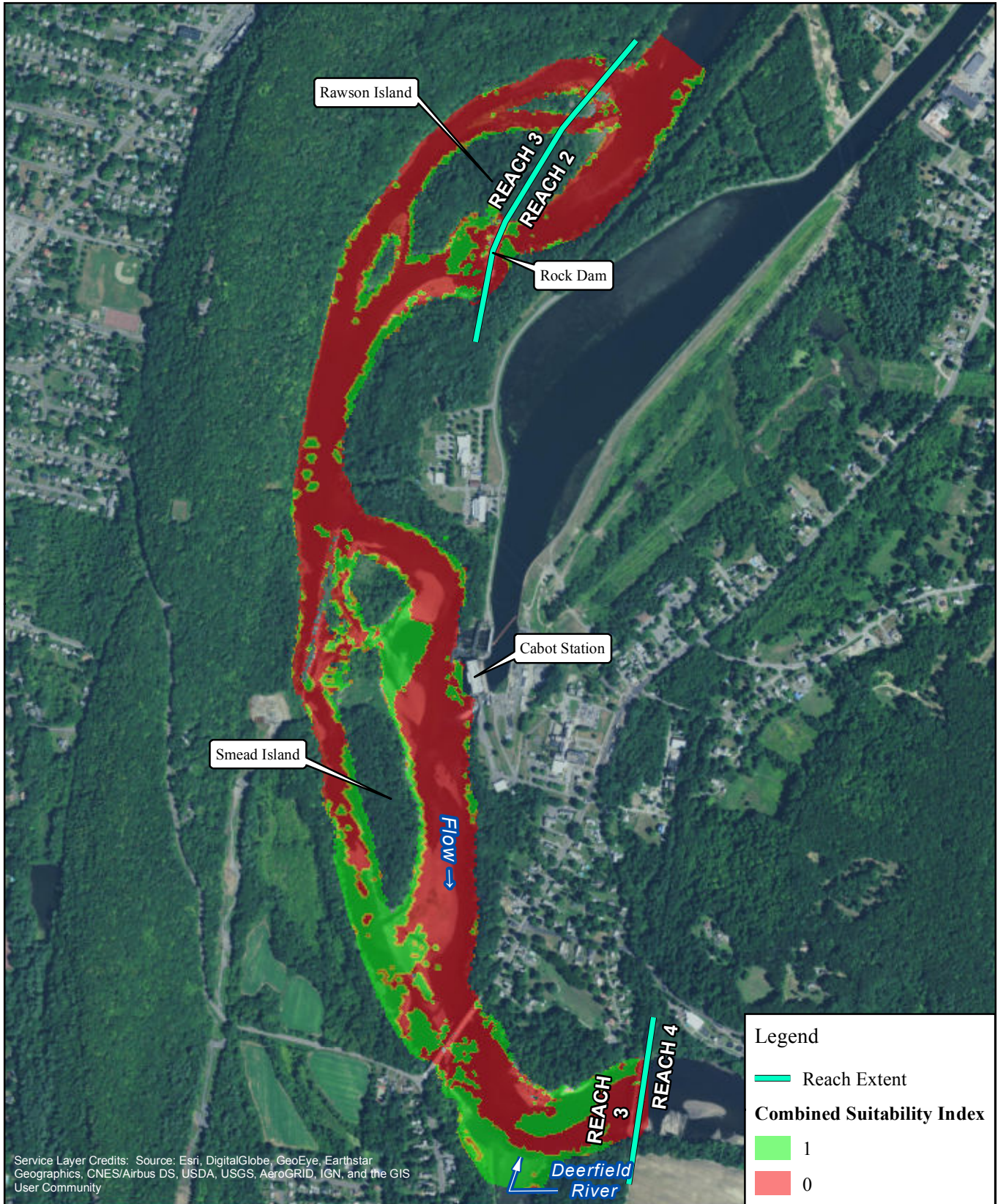

FIRSTLIGHT HYDRO GENERATING COMPANY
 Northfield Mountain Pumped Storage Project No. 2485
 Turners Falls Hydroelectric Project No. 1889
 RELICENSING STUDY 3.3.1

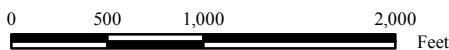

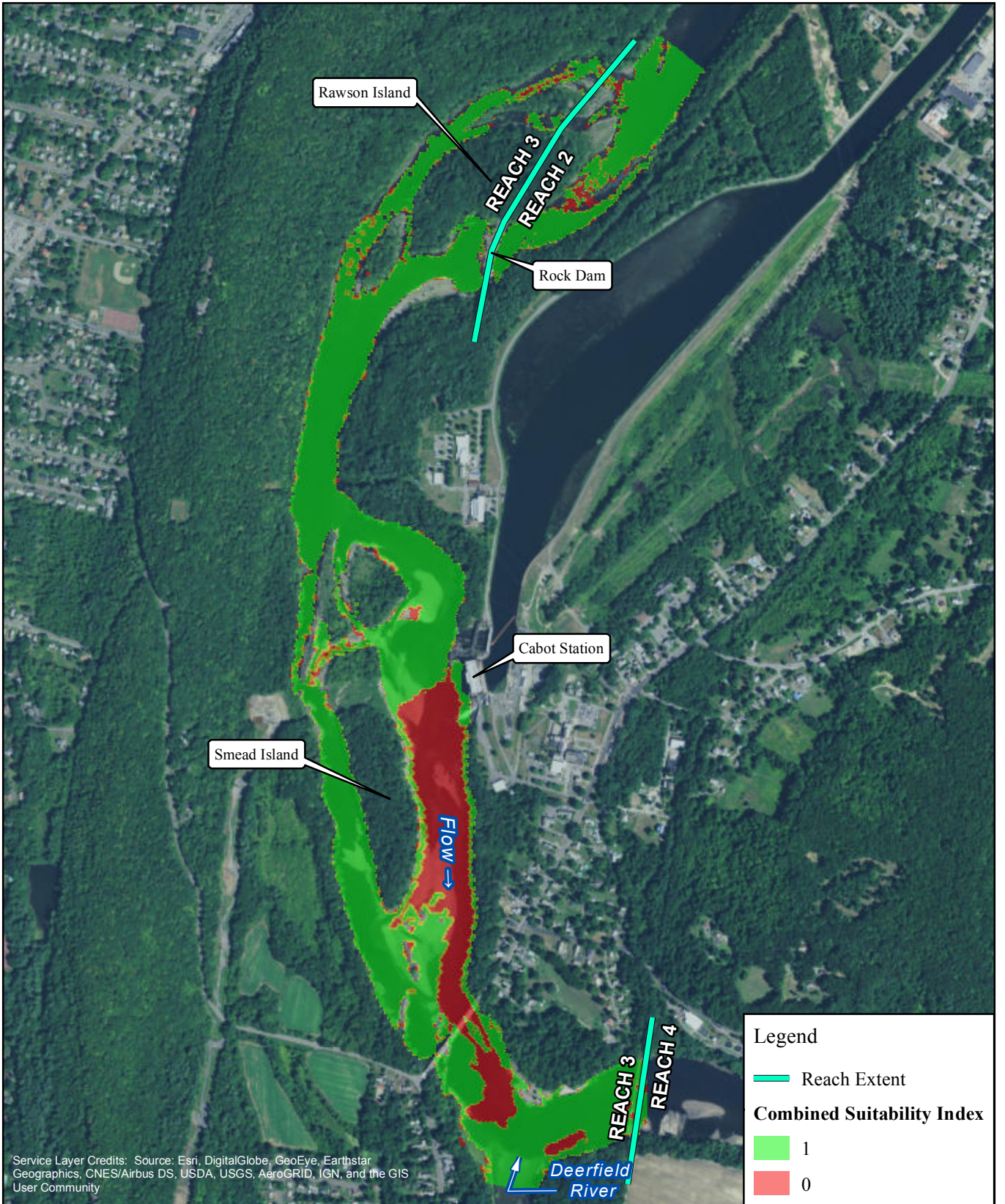

Yellow Lampmussel-Juvenile
 Cabot Flow: 4500 cfs
 Bypass Flow: 10000 cfs
 Deerfield Flow: 200 cfs

Copyright © 2017 FirstLight Power Resources All rights reserved.



FIRSTLIGHT HYDRO GENERATING COMPANY
 Northfield Mountain Pumped Storage Project No. 2485
 Turners Falls Hydroelectric Project No. 1889
RELICENSING STUDY 3.3.1





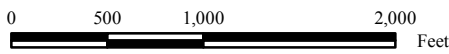

Yellow Lampmussel-Juvenile

Cabot Flow: 7000 cfs
 Bypass Flow: 200 cfs
 Deerfield Flow: 200 cfs

Copyright © 2017 FirstLight Power Resources All rights reserved.

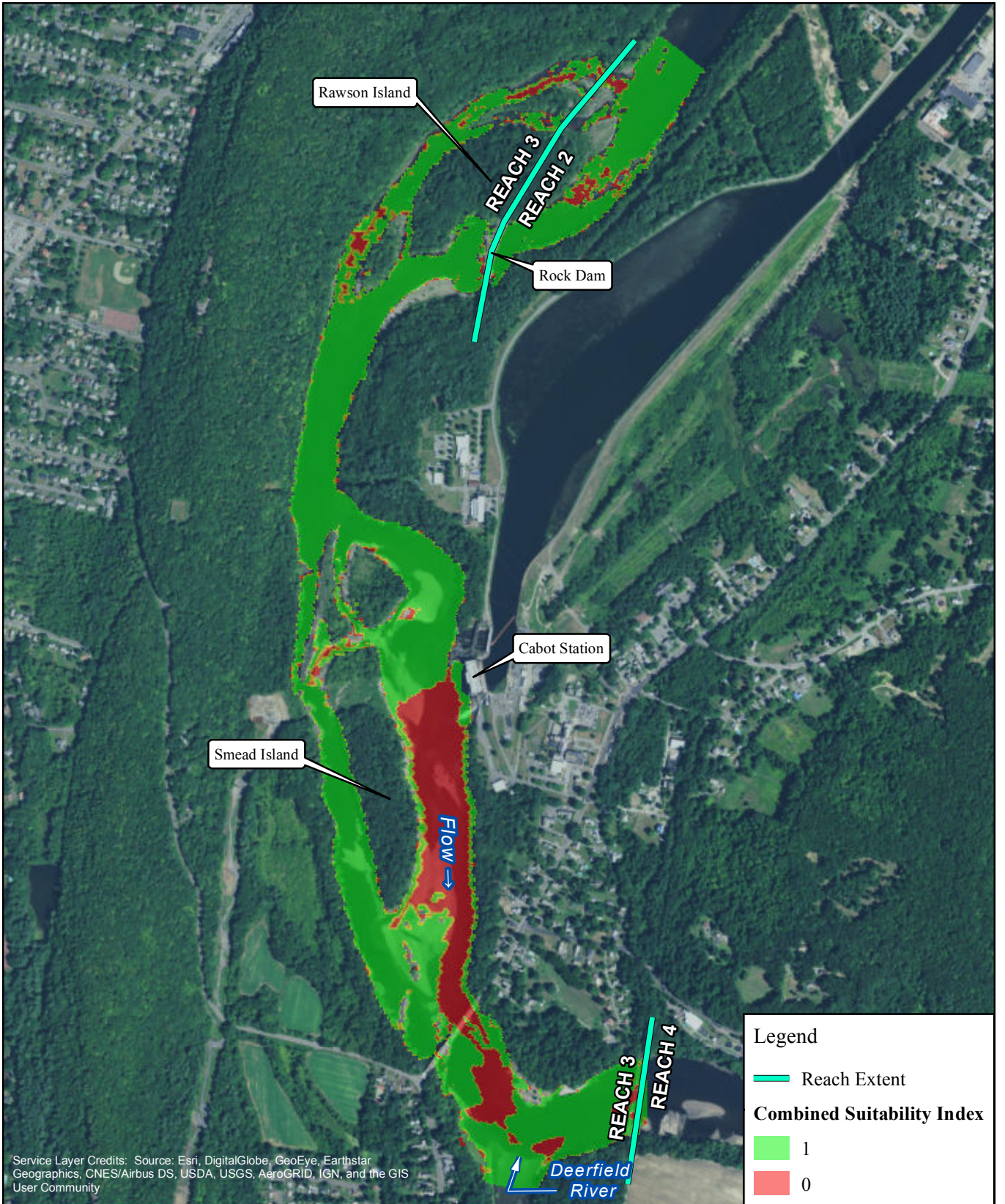

FIRSTLIGHT HYDRO GENERATING COMPANY
 Northfield Mountain Pumped Storage Project No. 2485
 Turners Falls Hydroelectric Project No. 1889
RELICENSING STUDY 3.3.1

N

0 500 1,000 2,000 Feet

Yellow Lampmussel-Juvenile
 Cabot Flow: 7000 cfs
 Bypass Flow: 500 cfs
 Deerfield Flow: 200 cfs

Copyright © 2017 FirstLight Power Resources All rights reserved.

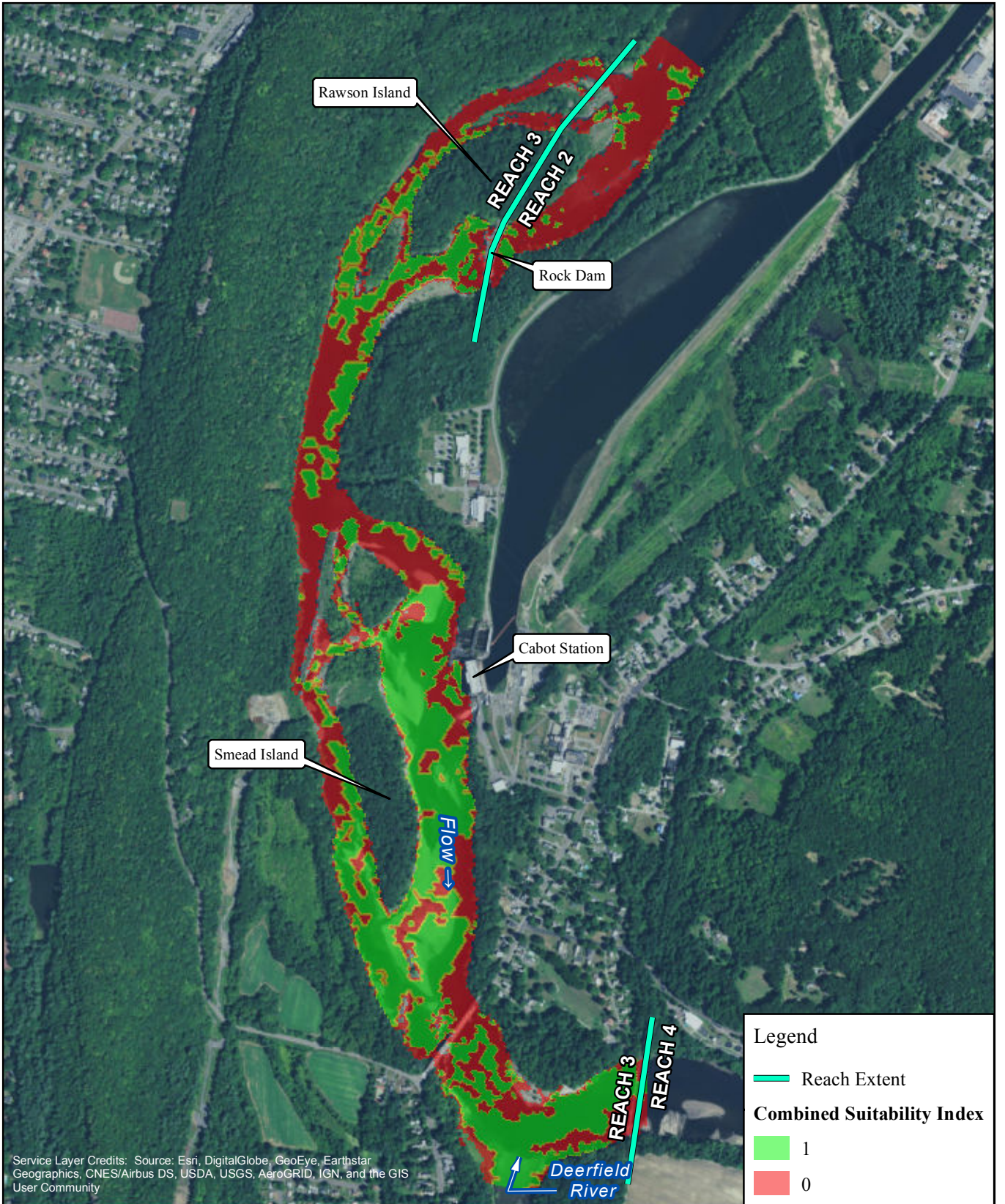

FIRSTLIGHT HYDRO GENERATING COMPANY
 Northfield Mountain Pumped Storage Project No. 2485
 Turners Falls Hydroelectric Project No. 1889
RELICENSING STUDY 3.3.1

N

0 500 1,000 2,000 Feet

Yellow Lampmussel-Juvenile

Cabot Flow: 7000 cfs
 Bypass Flow: 1000 cfs
 Deerfield Flow: 200 cfs

Copyright © 2017 FirstLight Power Resources All rights reserved.

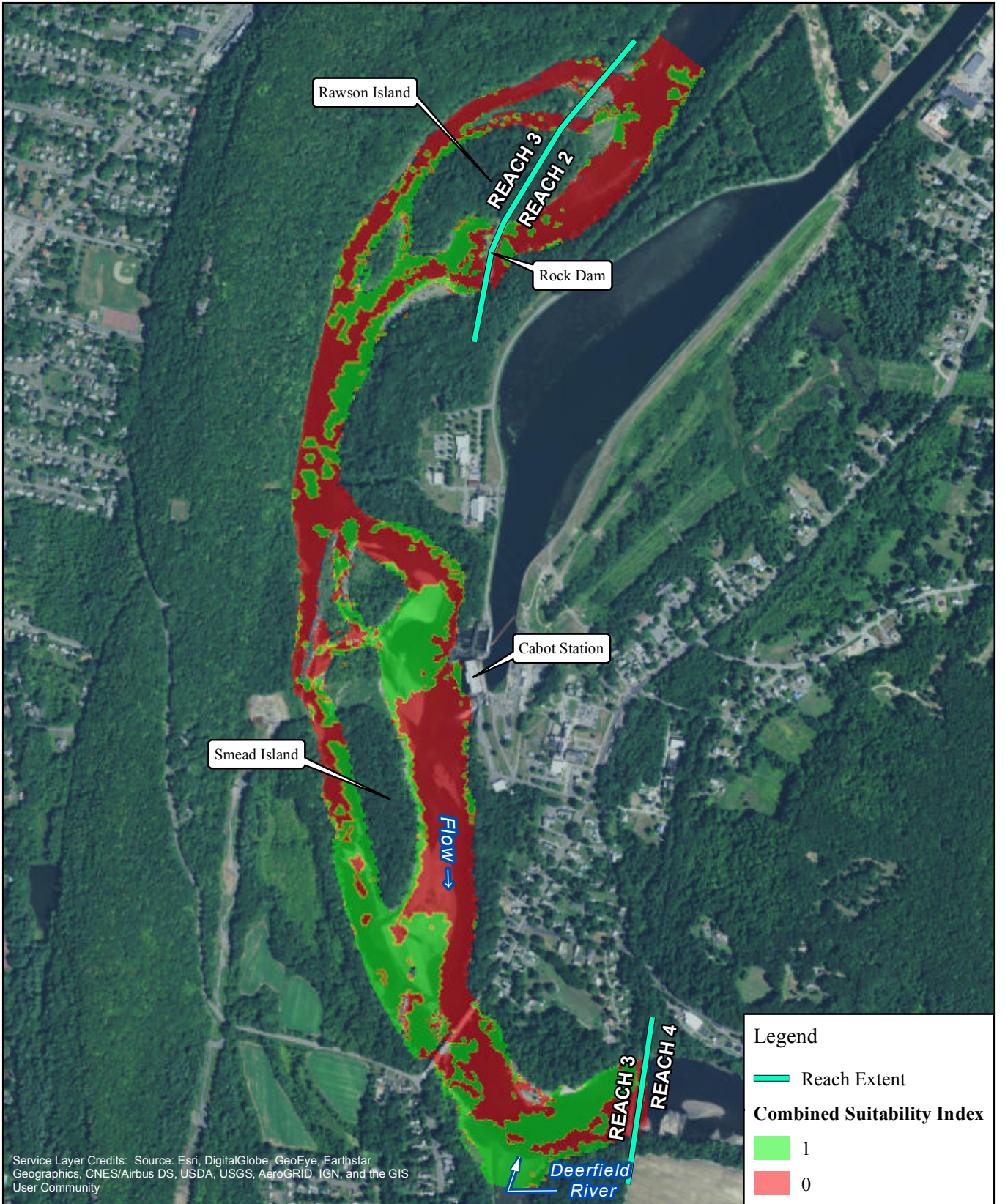

FIRSTLIGHT HYDRO GENERATING COMPANY
 Northfield Mountain Pumped Storage Project No. 2485
 Turners Falls Hydroelectric Project No. 1889
 RELICENSING STUDY 3.3.1

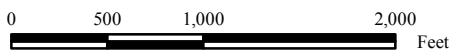

Yellow Lampmussel-Juvenile
 Cabot Flow: 7000 cfs
 Bypass Flow: 2000 cfs
 Deerfield Flow: 200 cfs

Copyright © 2017 FirstLight Power Resources All rights reserved.

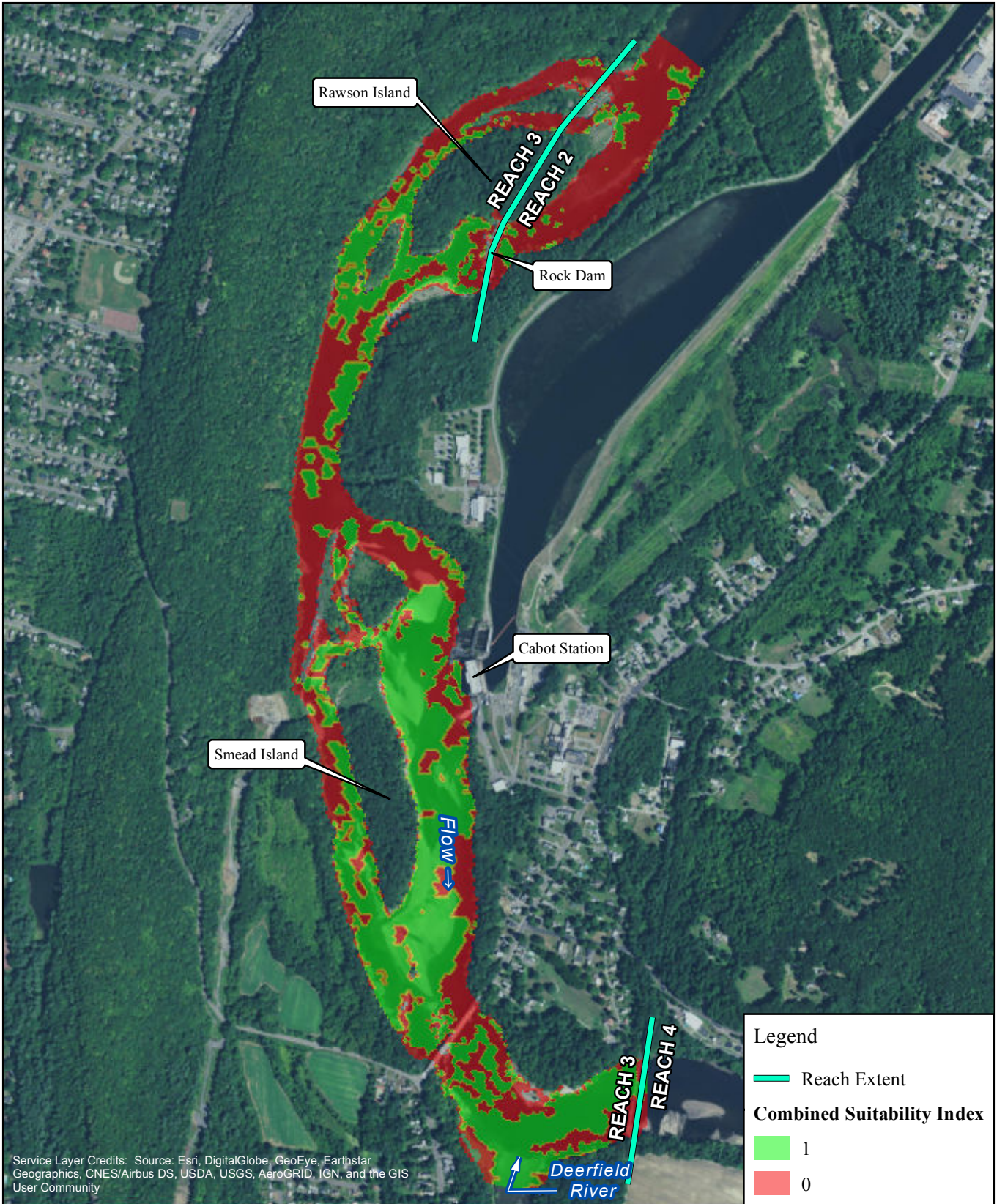

FIRSTLIGHT HYDRO GENERATING COMPANY
 Northfield Mountain Pumped Storage Project No. 2485
 Turners Falls Hydroelectric Project No. 1889
 RELICENSING STUDY 3.3.1

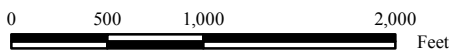

Yellow Lampmussel-Juvenile
 Cabot Flow: 7000 cfs
 Bypass Flow: 3000 cfs
 Deerfield Flow: 200 cfs

Copyright © 2017 FirstLight Power Resources All rights reserved.

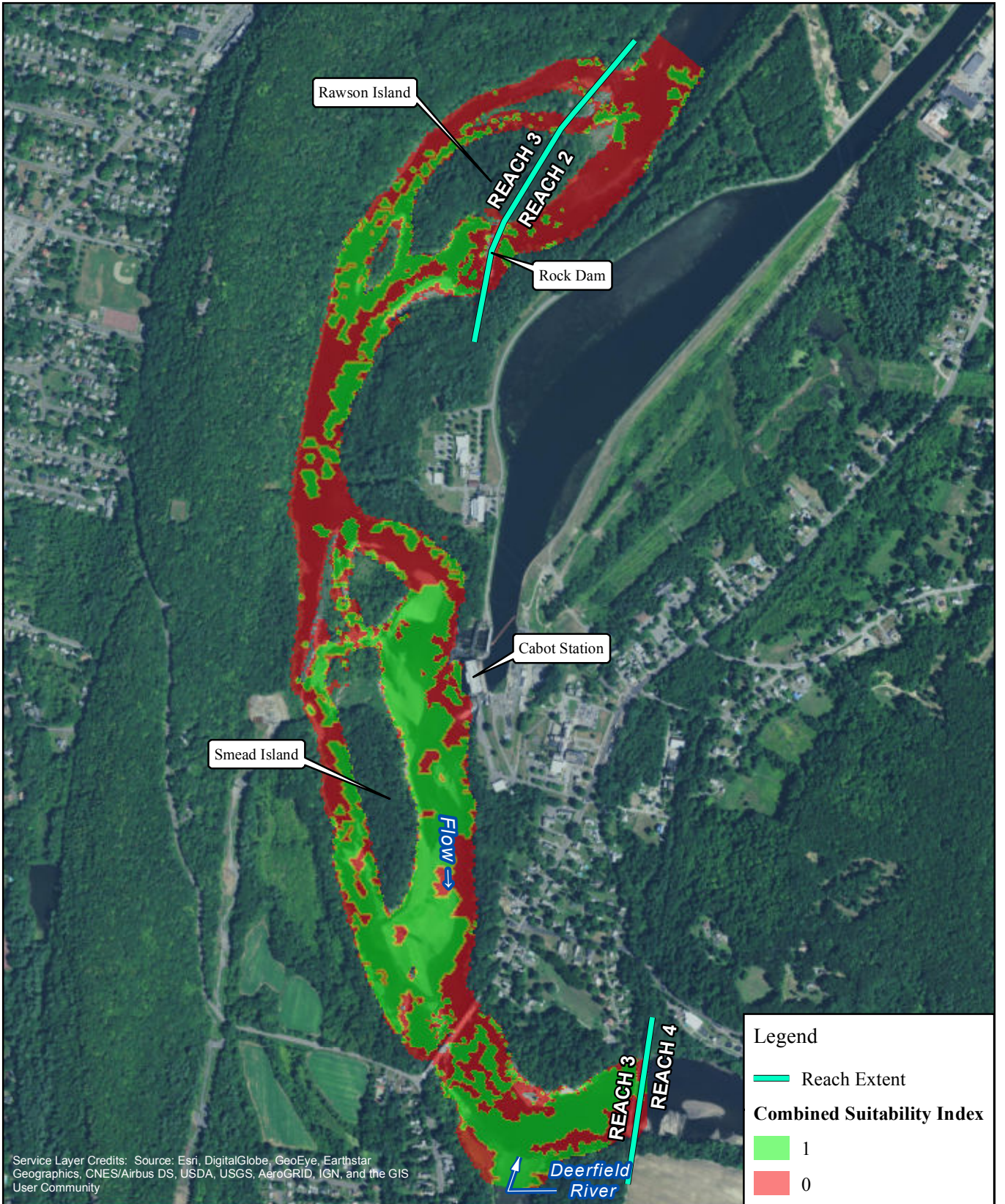

Service Layer Credits: Source: Esri, DigitalGlobe, GeoEye, Earthstar Geographics, CNES/Airbus DS, USDA, USGS, AeroGRID, IGN, and the GIS User Community

Legend

- Reach Extent

Combined Suitability Index

- 1
- 0



FIRSTLIGHT HYDRO GENERATING COMPANY
 Northfield Mountain Pumped Storage Project No. 2485
 Turners Falls Hydroelectric Project No. 1889
RELICENSING STUDY 3.3.1

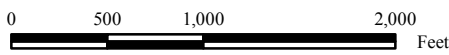

Yellow Lampmussel-Juvenile
 Cabot Flow: 7000 cfs
 Bypass Flow: 5000 cfs
 Deerfield Flow: 200 cfs

Copyright © 2017 FirstLight Power Resources All rights reserved.

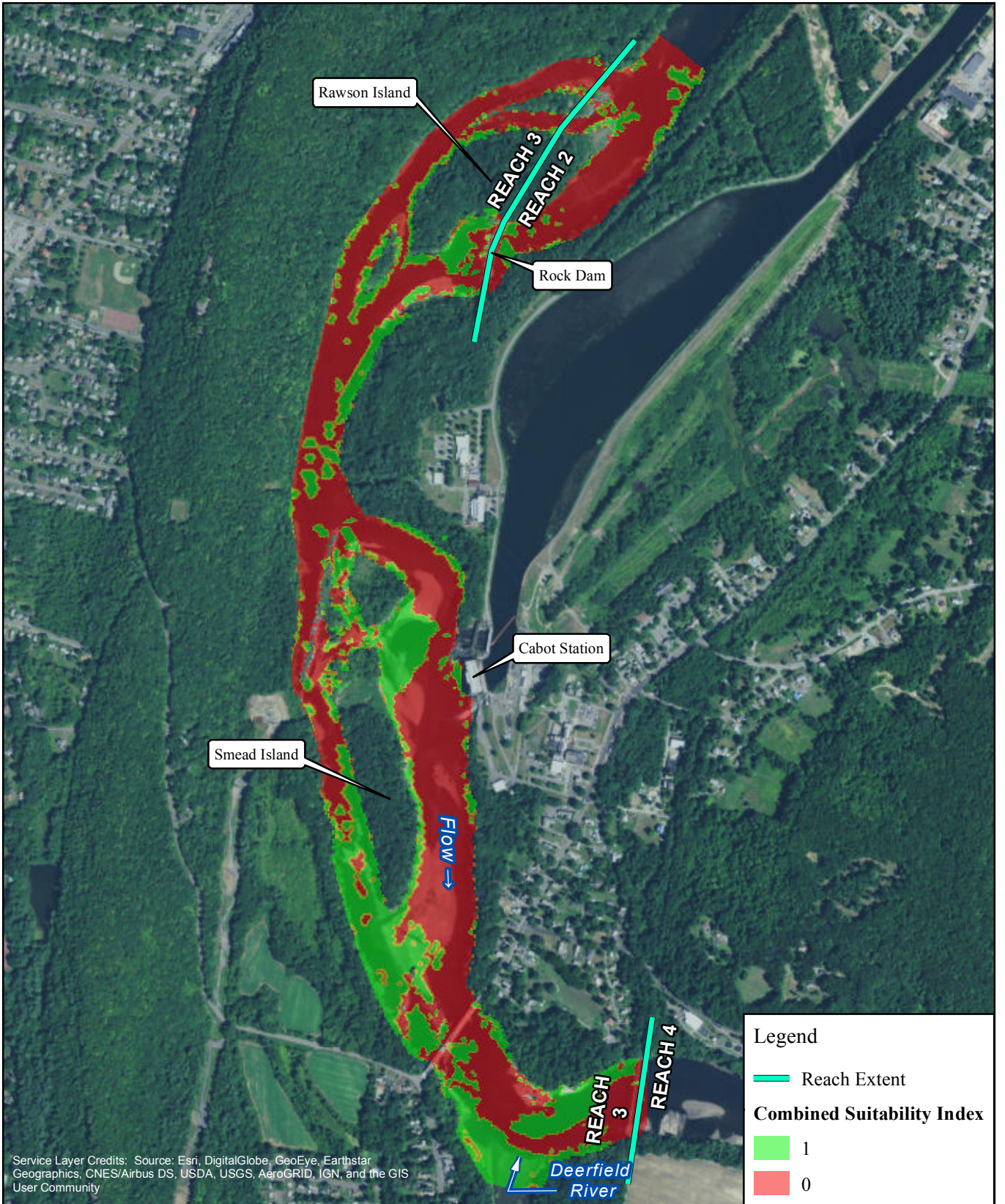

FIRSTLIGHT HYDRO GENERATING COMPANY
 Northfield Mountain Pumped Storage Project No. 2485
 Turners Falls Hydroelectric Project No. 1889
 RELICENSING STUDY 3.3.1

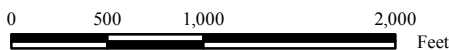

Yellow Lampmussel-Juvenile
 Cabot Flow: 7000 cfs
 Bypass Flow: 6500 cfs
 Deerfield Flow: 200 cfs

Copyright © 2017 FirstLight Power Resources All rights reserved.

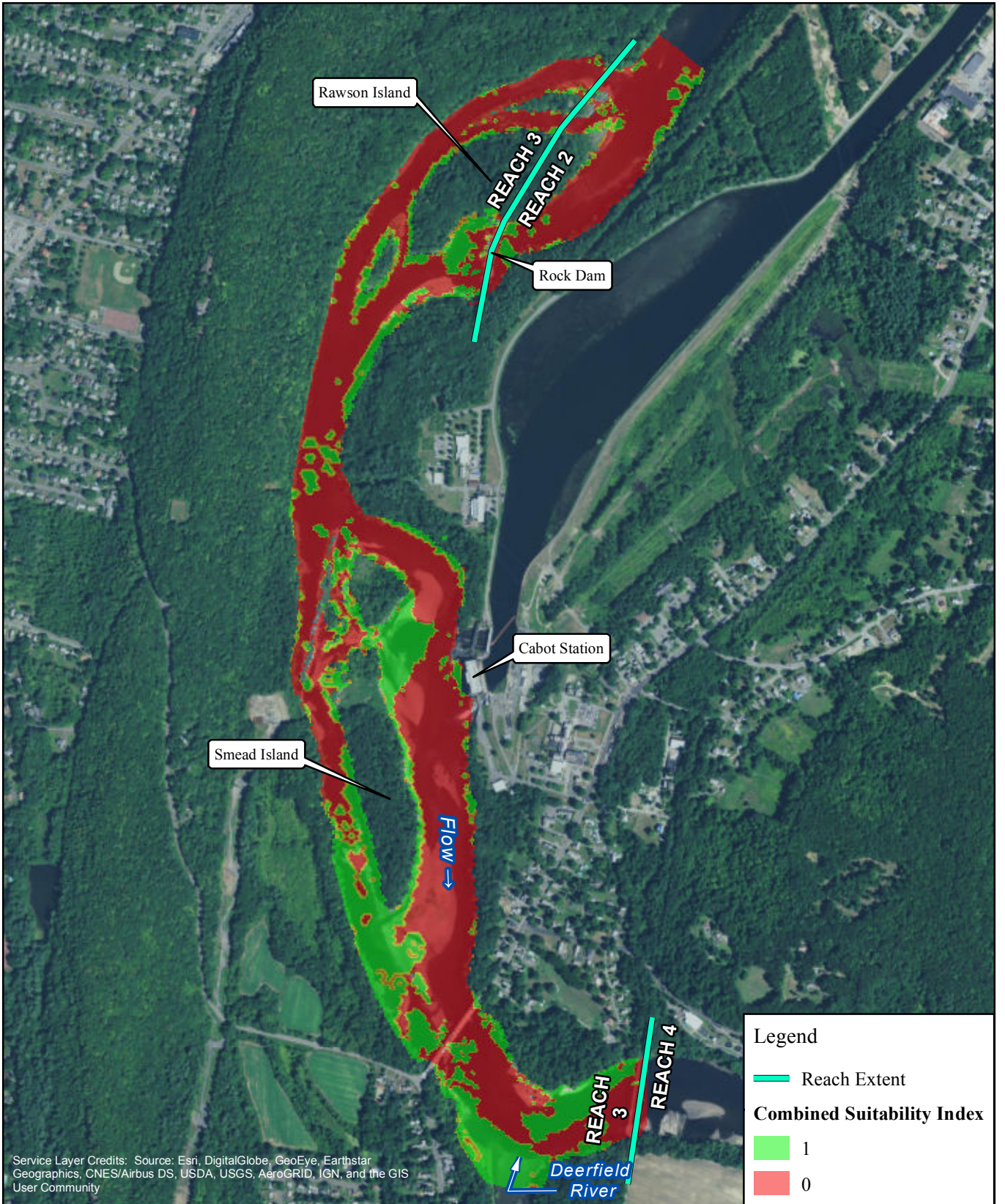

Service Layer Credits: Source: Esri, DigitalGlobe, GeoEye, Earthstar Geographics, CNES/Airbus DS, USDA, USGS, AeroGRID, IGN, and the GIS User Community



FIRSTLIGHT HYDRO GENERATING COMPANY
 Northfield Mountain Pumped Storage Project No. 2485
 Turners Falls Hydroelectric Project No. 1889
 RELICENSING STUDY 3.3.1

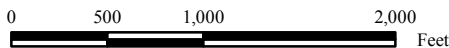

Yellow Lampmussel-Juvenile
 Cabot Flow: 7000 cfs
 Bypass Flow: 8000 cfs
 Deerfield Flow: 200 cfs

Copyright © 2017 FirstLight Power Resources All rights reserved.

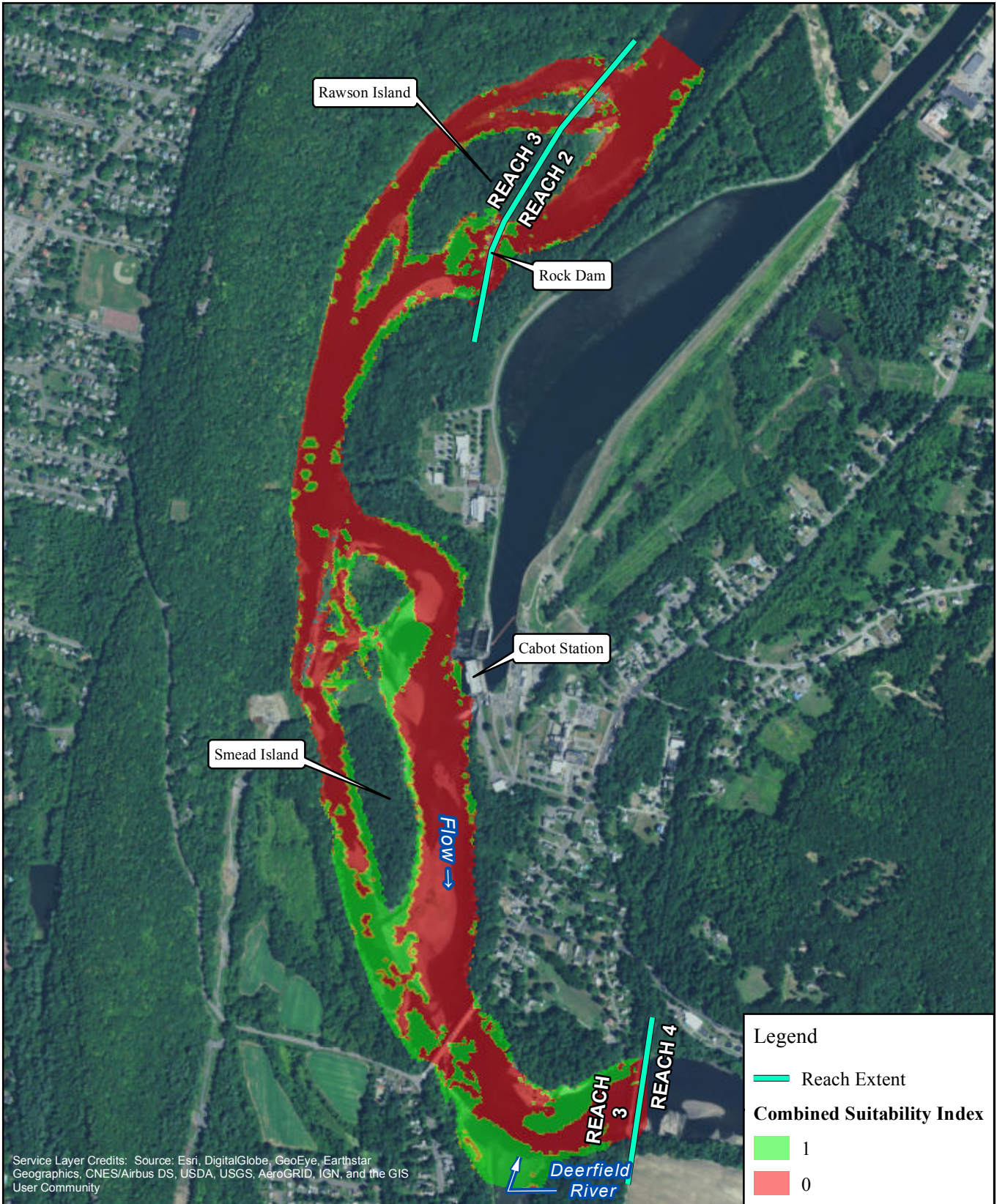

Service Layer Credits: Source: Esri, DigitalGlobe, GeoEye, Earthstar Geographics, CNES/Airbus DS, USDA, USGS, AeroGRID, IGN, and the GIS User Community

Legend

- Reach Extent

Combined Suitability Index

- 1
- 0



FIRSTLIGHT HYDRO GENERATING COMPANY
 Northfield Mountain Pumped Storage Project No. 2485
 Turners Falls Hydroelectric Project No. 1889
RELICENSING STUDY 3.3.1

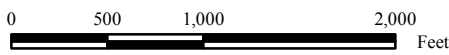

Yellow Lampmussel-Juvenile
 Cabot Flow: 7000 cfs
 Bypass Flow: 10000 cfs
 Deerfield Flow: 200 cfs

Copyright © 2017 FirstLight Power Resources All rights reserved.

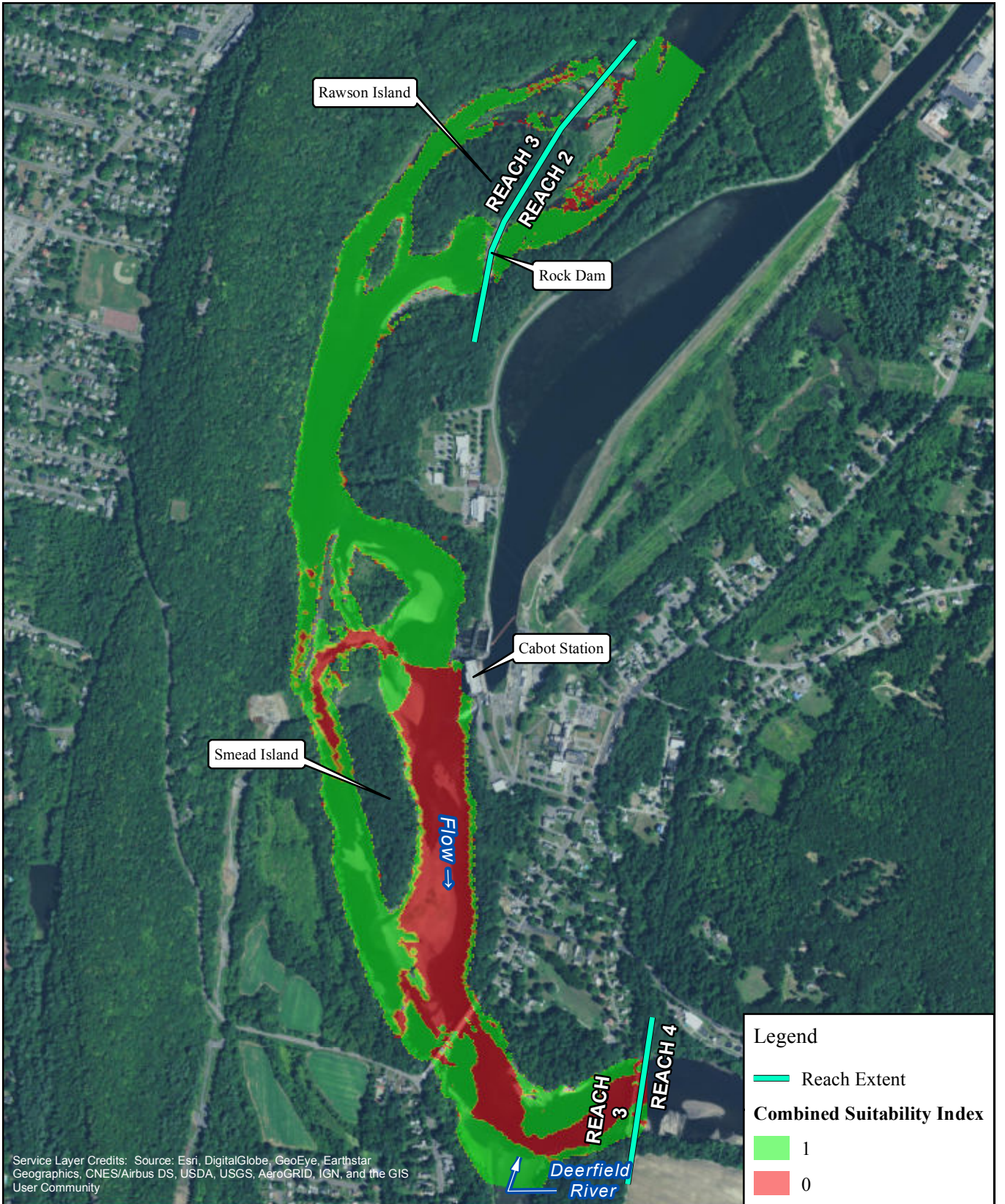

Service Layer Credits: Source: Esri, DigitalGlobe, GeoEye, Earthstar Geographics, CNES/Airbus DS, USDA, USGS, AeroGRID, IGN, and the GIS User Community

Legend

— Reach Extent

Combined Suitability Index

1

0



FIRSTLIGHT HYDRO GENERATING COMPANY
 Northfield Mountain Pumped Storage Project No. 2485
 Turners Falls Hydroelectric Project No. 1889
 RELICENSING STUDY 3.3.1

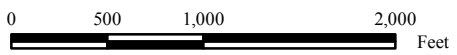

Yellow Lampmussel-Juvenile
 Cabot Flow: 14000 cfs
 Bypass Flow: 200 cfs
 Deerfield Flow: 200 cfs

Copyright © 2017 FirstLight Power Resources All rights reserved.

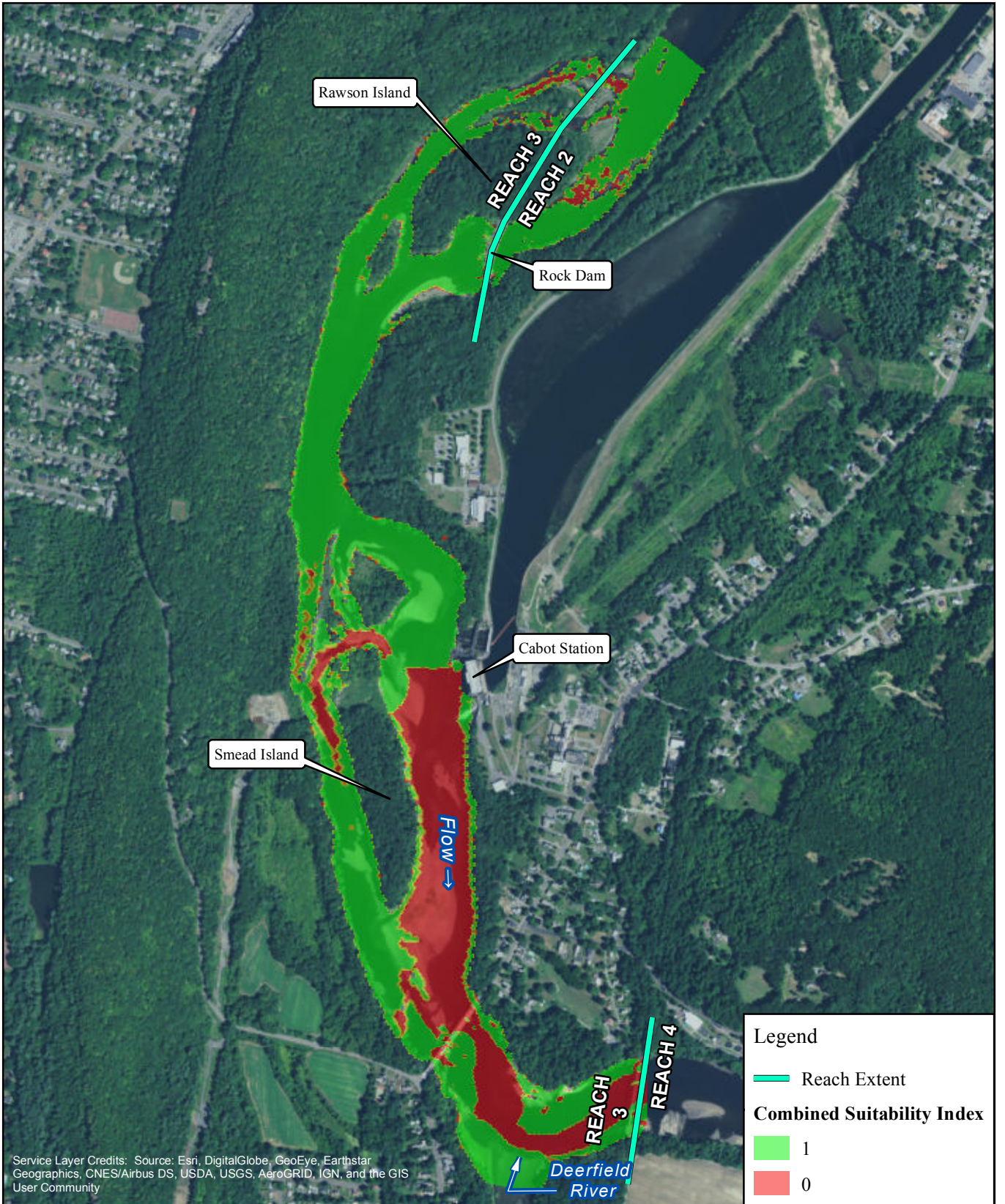

FIRSTLIGHT HYDRO GENERATING COMPANY
 Northfield Mountain Pumped Storage Project No. 2485
 Turners Falls Hydroelectric Project No. 1889
 RELICENSING STUDY 3.3.1

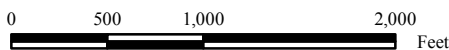

Yellow Lampmussel-Juvenile
 Cabot Flow: 14000 cfs
 Bypass Flow: 500 cfs
 Deerfield Flow: 200 cfs

Copyright © 2017 FirstLight Power Resources All rights reserved.

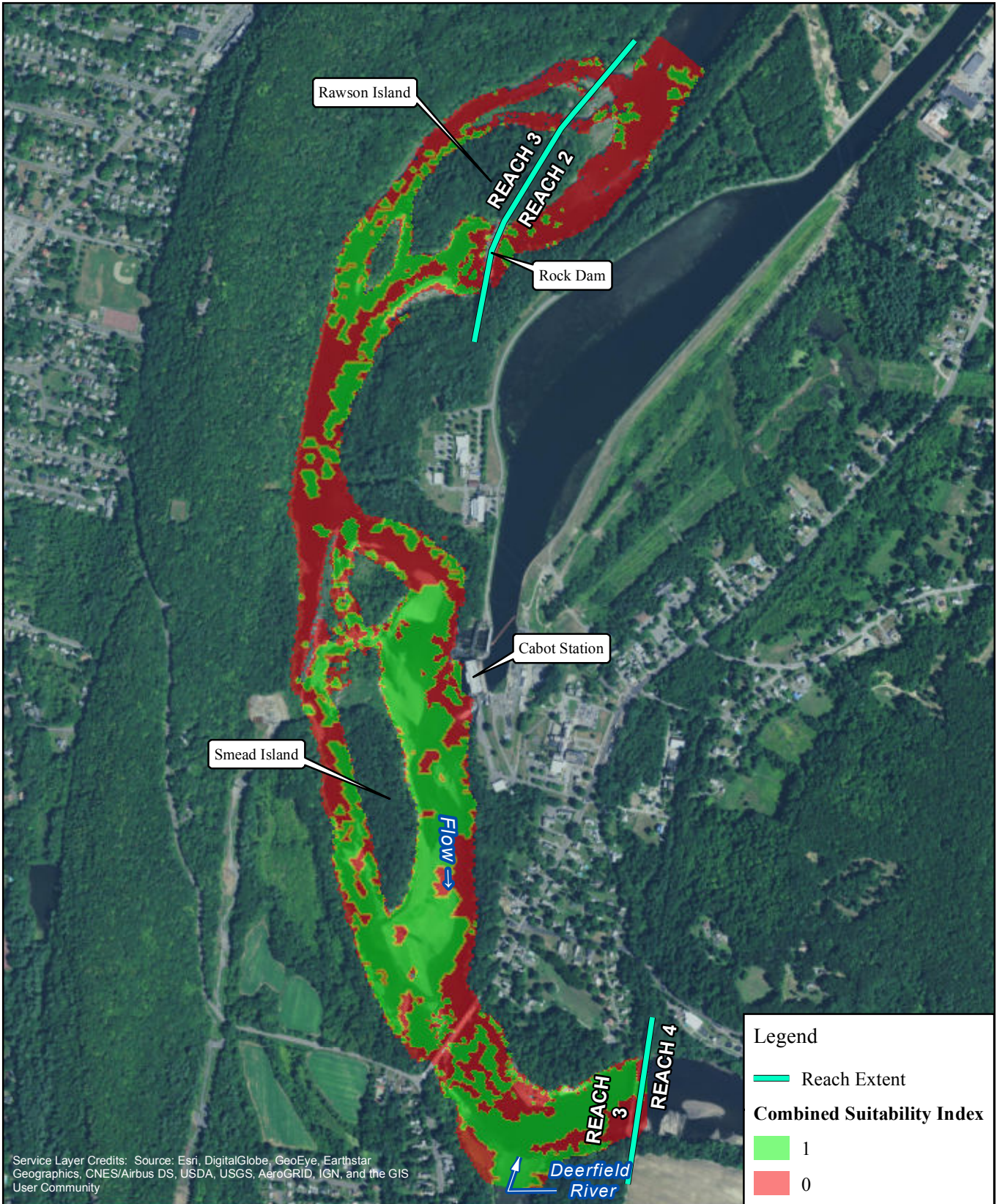

Service Layer Credits: Source: Esri, DigitalGlobe, GeoEye, Earthstar Geographics, CNES/Airbus DS, USDA, USGS, AeroGRID, IGN, and the GIS User Community



FIRSTLIGHT HYDRO GENERATING COMPANY
 Northfield Mountain Pumped Storage Project No. 2485
 Turners Falls Hydroelectric Project No. 1889
 RELICENSING STUDY 3.3.1

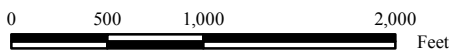

Legend

- Reach Extent

Combined Suitability Index

- 1
- 0

Yellow Lampmussel-Juvenile
 Cabot Flow: 14000 cfs
 Bypass Flow: 1000 cfs
 Deerfield Flow: 200 cfs

Copyright © 2017 FirstLight Power Resources All rights reserved.

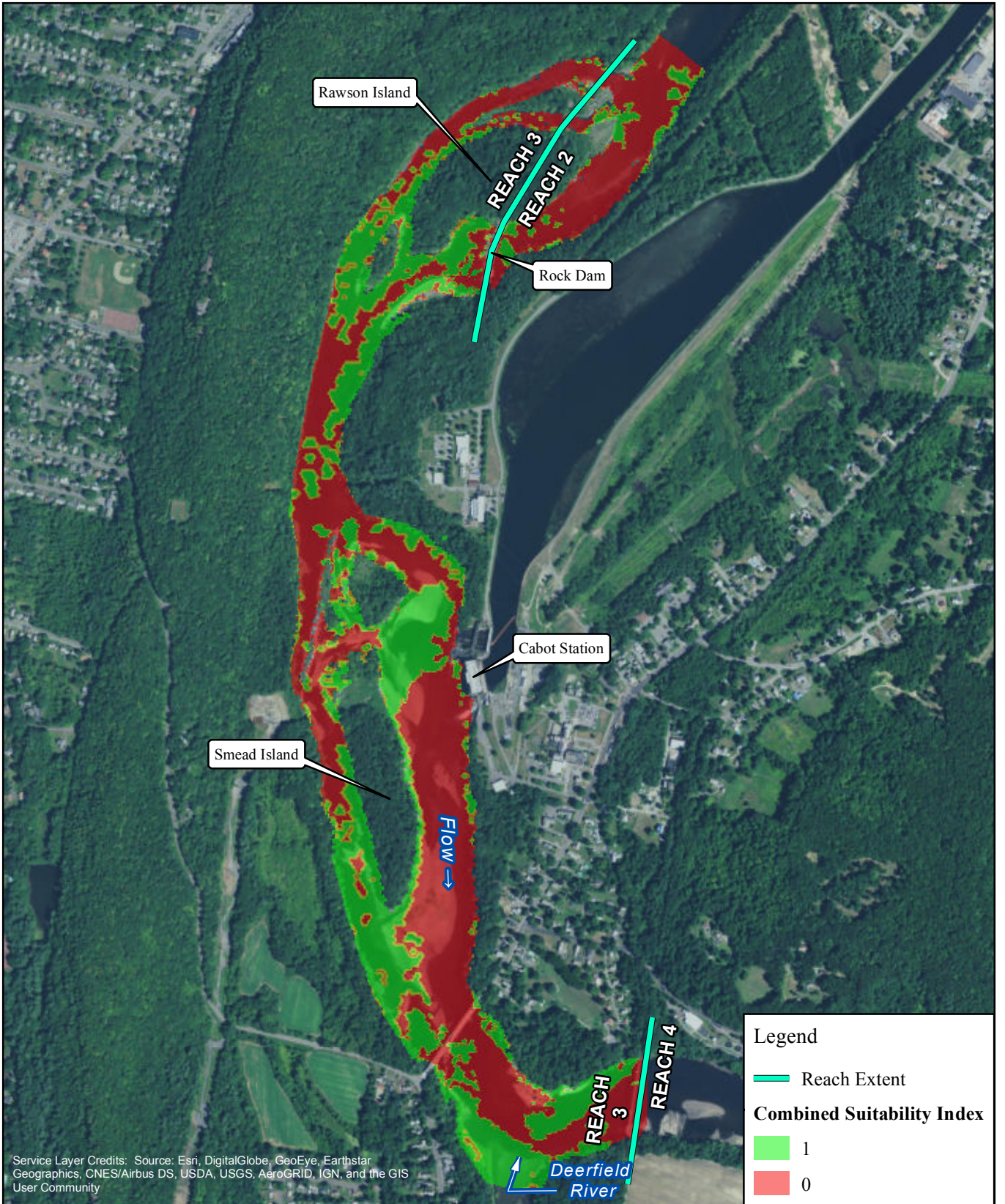

FIRSTLIGHT HYDRO GENERATING COMPANY
 Northfield Mountain Pumped Storage Project No. 2485
 Turners Falls Hydroelectric Project No. 1889
 RELICENSING STUDY 3.3.1

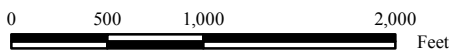

Yellow Lampmussel-Juvenile
 Cabot Flow: 14000 cfs
 Bypass Flow: 2000 cfs
 Deerfield Flow: 200 cfs

Copyright © 2017 FirstLight Power Resources All rights reserved.

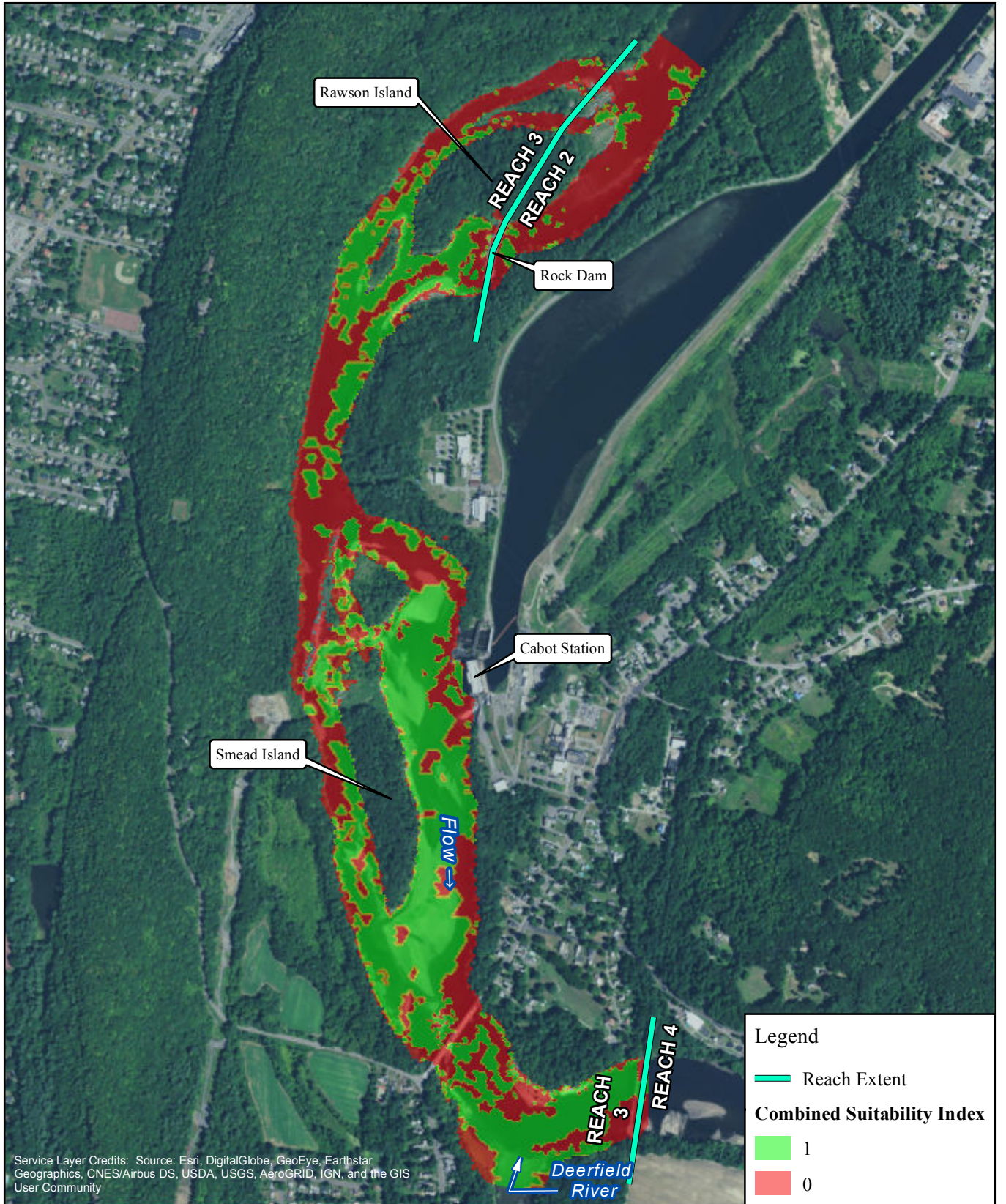

FIRSTLIGHT HYDRO GENERATING COMPANY
 Northfield Mountain Pumped Storage Project No. 2485
 Turners Falls Hydroelectric Project No. 1889
 RELICENSING STUDY 3.3.1

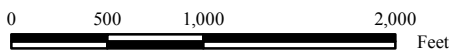

Yellow Lampmussel-Juvenile
 Cabot Flow: 14000 cfs
 Bypass Flow: 3000 cfs
 Deerfield Flow: 200 cfs

Copyright © 2017 FirstLight Power Resources All rights reserved.

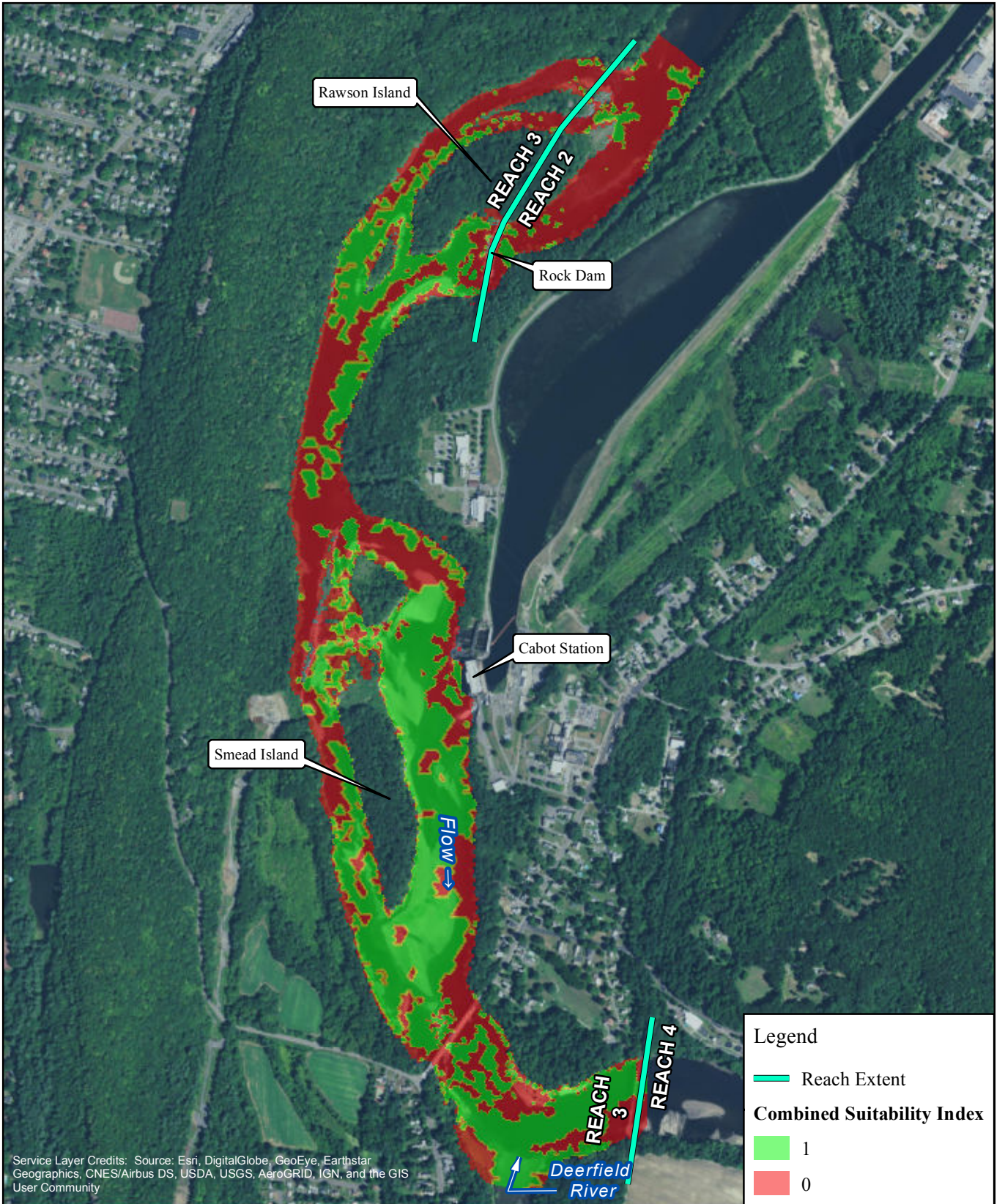

FIRSTLIGHT HYDRO GENERATING COMPANY
 Northfield Mountain Pumped Storage Project No. 2485
 Turners Falls Hydroelectric Project No. 1889
 RELICENSING STUDY 3.3.1

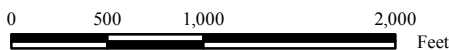

Yellow Lampmussel-Juvenile
 Cabot Flow: 14000 cfs
 Bypass Flow: 5000 cfs
 Deerfield Flow: 200 cfs

Copyright © 2017 FirstLight Power Resources All rights reserved.

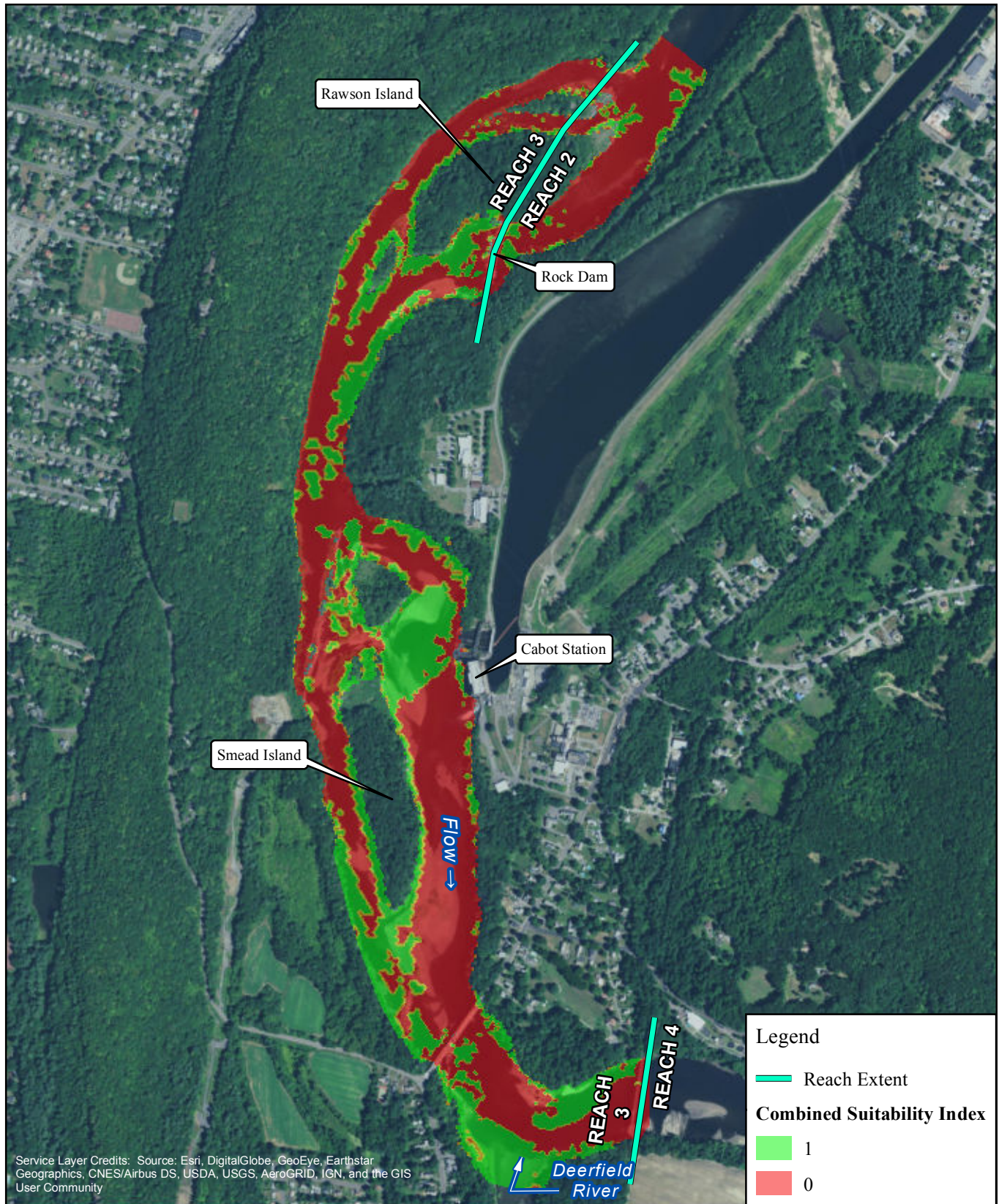

FIRSTLIGHT HYDRO GENERATING COMPANY
 Northfield Mountain Pumped Storage Project No. 2485
 Turners Falls Hydroelectric Project No. 1889
 RELICENSING STUDY 3.3.1

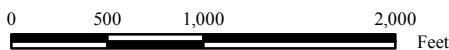

Yellow Lampmussel-Juvenile
 Cabot Flow: 14000 cfs
 Bypass Flow: 6500 cfs
 Deerfield Flow: 200 cfs

Copyright © 2017 FirstLight Power Resources All rights reserved.

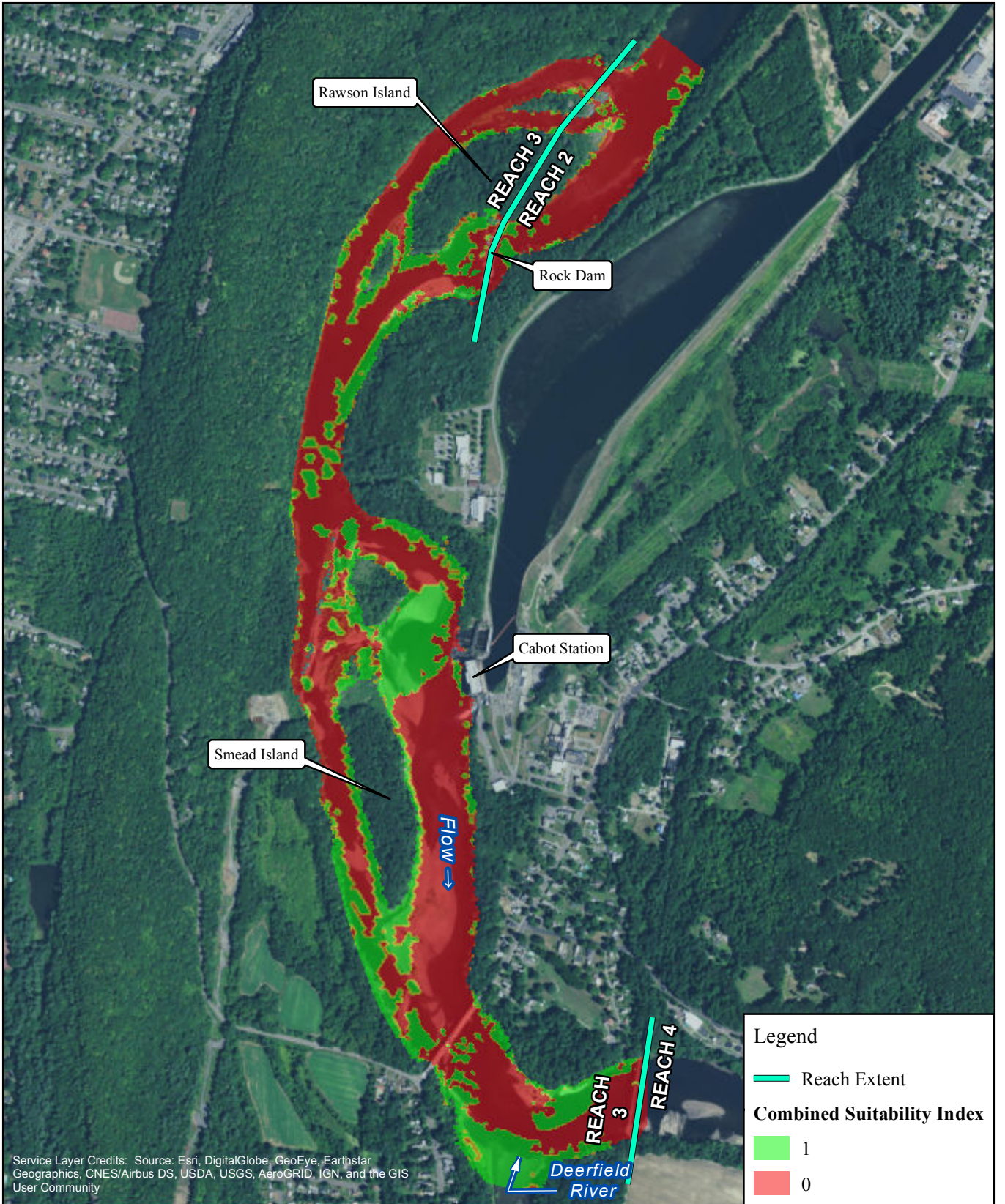

FIRSTLIGHT HYDRO GENERATING COMPANY
 Northfield Mountain Pumped Storage Project No. 2485
 Turners Falls Hydroelectric Project No. 1889
RELICENSING STUDY 3.3.1

N

0 500 1,000 2,000 Feet

Yellow Lampmussel-Juvenile

Cabot Flow: 14000 cfs
 Bypass Flow: 8000 cfs
 Deerfield Flow: 200 cfs

Copyright © 2017 FirstLight Power Resources All rights reserved.

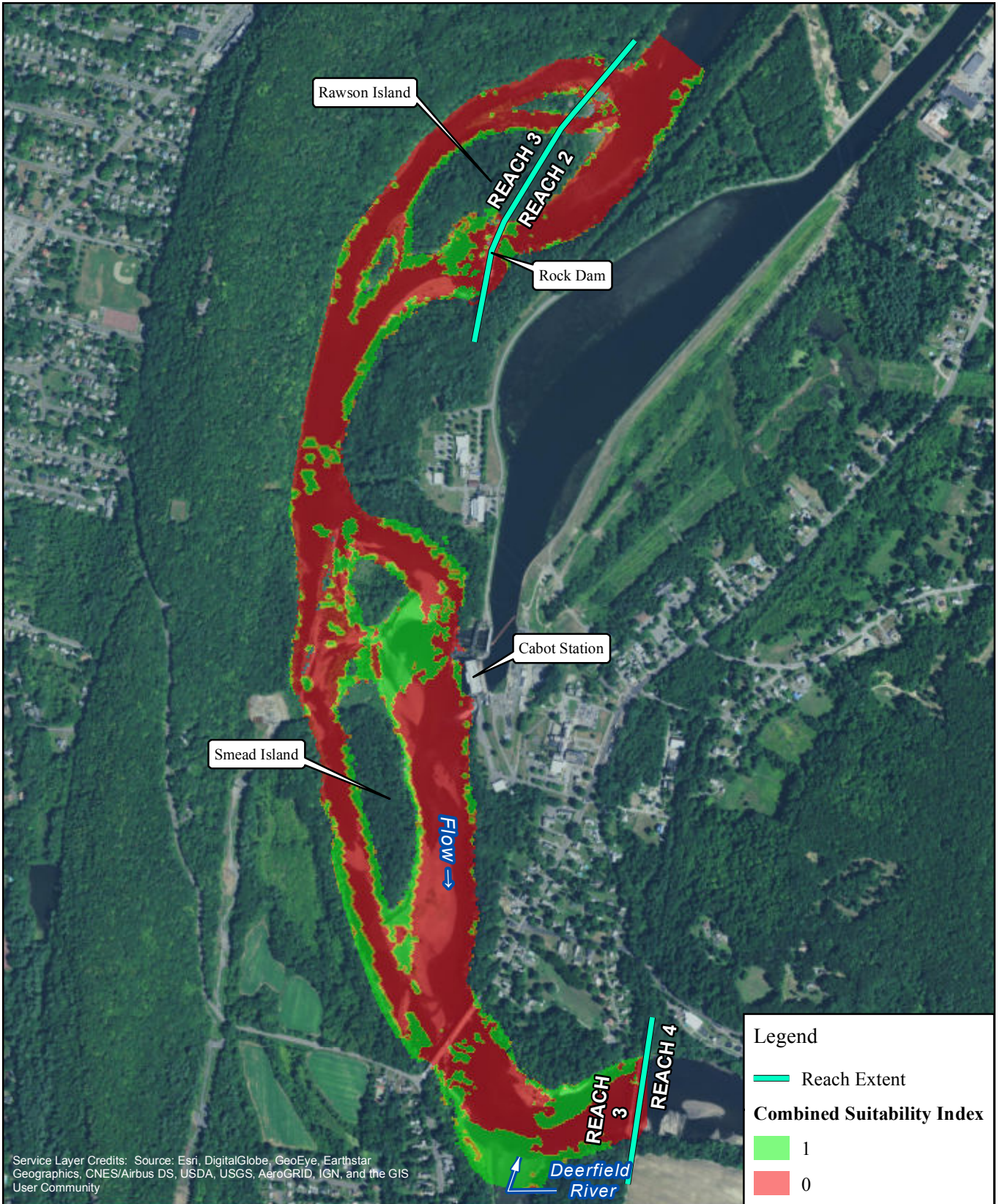

Service Layer Credits: Source: Esri, DigitalGlobe, GeoEye, Earthstar Geographics, CNES/Airbus DS, USDA, USGS, AeroGRID, IGN, and the GIS User Community

Legend

- Reach Extent

Combined Suitability Index

- 1
- 0



FIRSTLIGHT HYDRO GENERATING COMPANY
 Northfield Mountain Pumped Storage Project No. 2485
 Turners Falls Hydroelectric Project No. 1889
RELICENSING STUDY 3.3.1

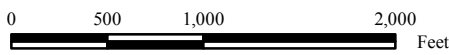

Yellow Lampmussel-Juvenile
 Cabot Flow: 14000 cfs
 Bypass Flow: 10000 cfs
 Deerfield Flow: 200 cfs

Copyright © 2017 FirstLight Power Resources All rights reserved.

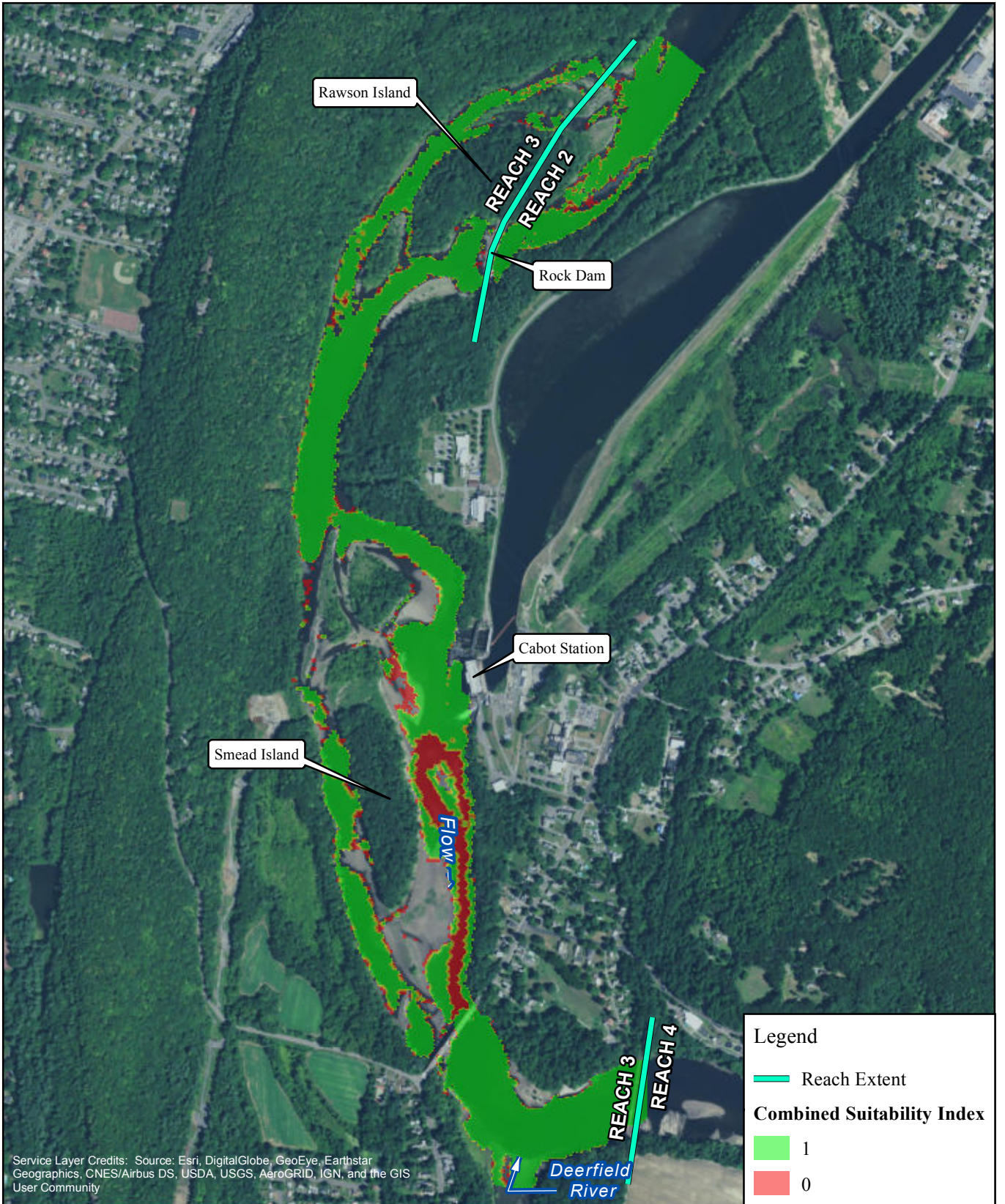

Service Layer Credits: Source: Esri, DigitalGlobe, GeoEye, Earthstar Geographics, CNES/Airbus DS, USDA, USGS, AeroGRID, IGN, and the GIS User Community



FIRSTLIGHT HYDRO GENERATING COMPANY
 Northfield Mountain Pumped Storage Project No. 2485
 Turners Falls Hydroelectric Project No. 1889
 RELICENSING STUDY 3.3.1

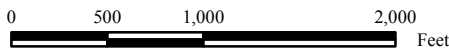

Yellow Lampmussel-Adult
 Cabot Flow: 2500 cfs
 Bypass Flow: 200 cfs
 Deerfield Flow: 200 cfs

Copyright © 2017 FirstLight Power Resources All rights reserved.

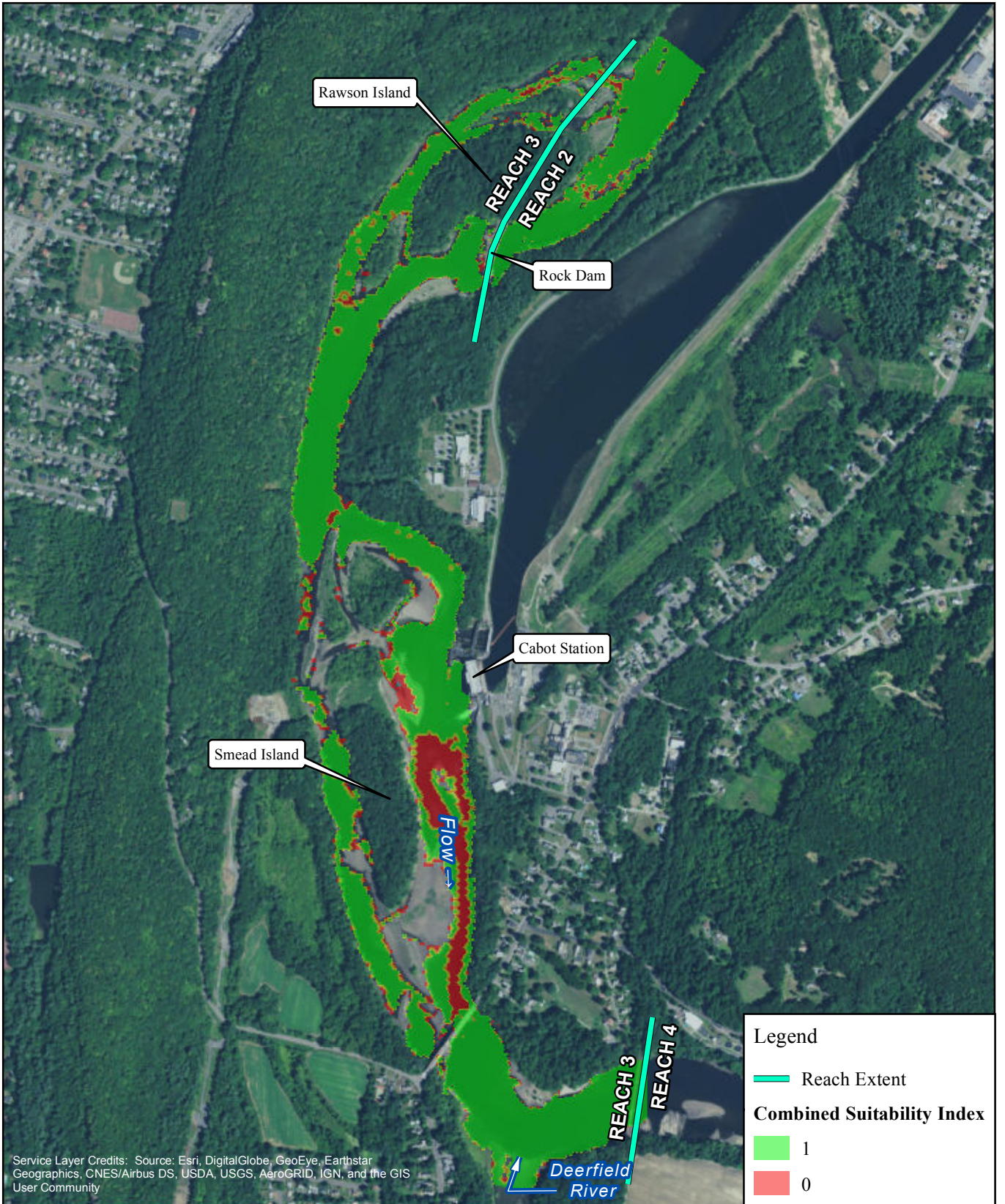

FIRSTLIGHT HYDRO GENERATING COMPANY
 Northfield Mountain Pumped Storage Project No. 2485
 Turners Falls Hydroelectric Project No. 1889
 RELICENSING STUDY 3.3.1

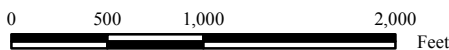

Yellow Lampmussel-Adult
 Cabot Flow: 2500 cfs
 Bypass Flow: 500 cfs
 Deerfield Flow: 200 cfs

Copyright © 2017 FirstLight Power Resources All rights reserved.

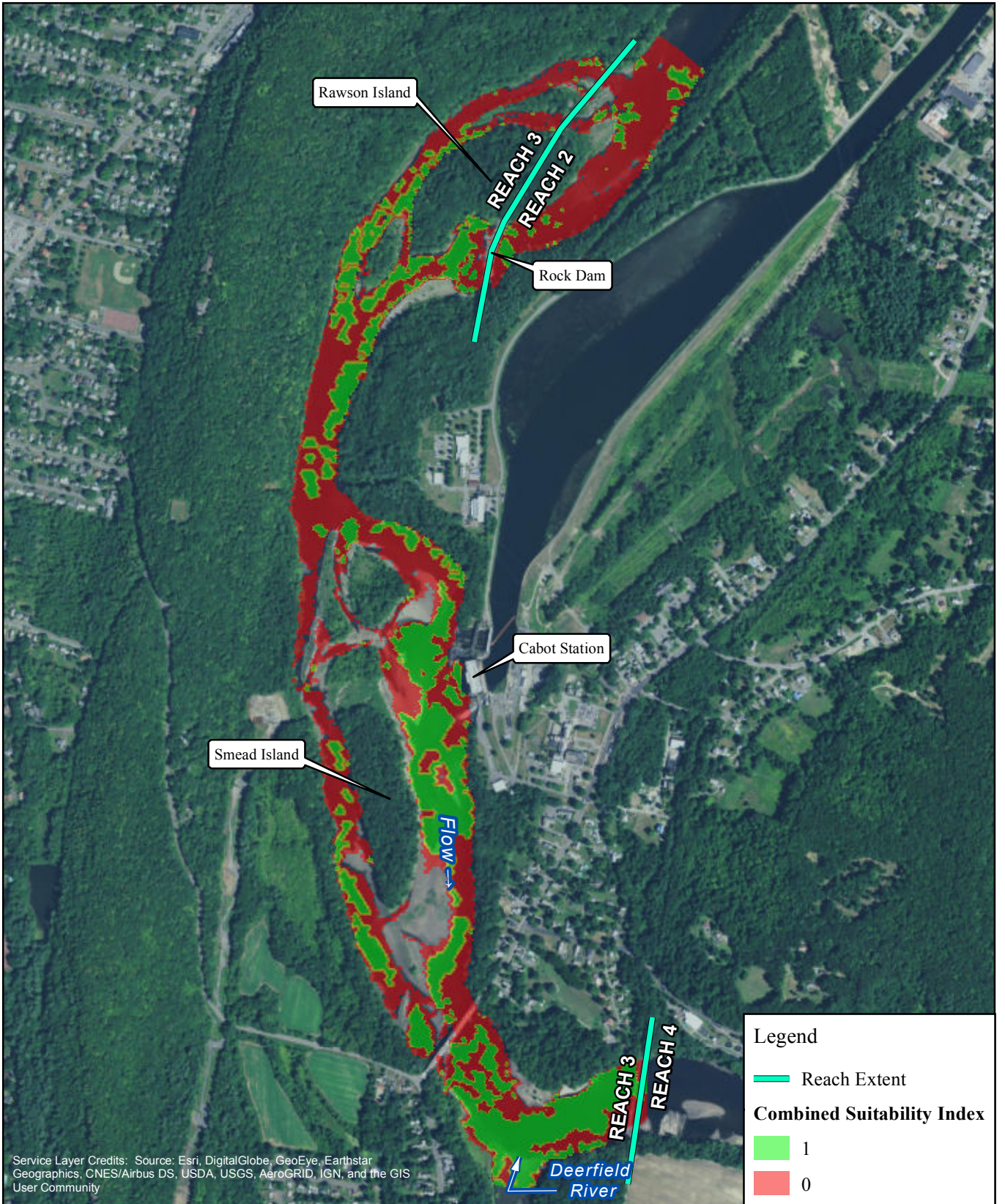

Service Layer Credits: Source: Esri, DigitalGlobe, GeoEye, Earthstar Geographics, CNES/Airbus DS, USDA, USGS, AeroGRID, IGN, and the GIS User Community

Legend

- Reach Extent

Combined Suitability Index

- 1
- 0



FIRSTLIGHT HYDRO GENERATING COMPANY
 Northfield Mountain Pumped Storage Project No. 2485
 Turners Falls Hydroelectric Project No. 1889
RELICENSING STUDY 3.3.1

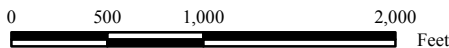

Yellow Lampmussel-Adult
 Cabot Flow: 2500 cfs
 Bypass Flow: 1000 cfs
 Deerfield Flow: 200 cfs

Copyright © 2017 FirstLight Power Resources All rights reserved.

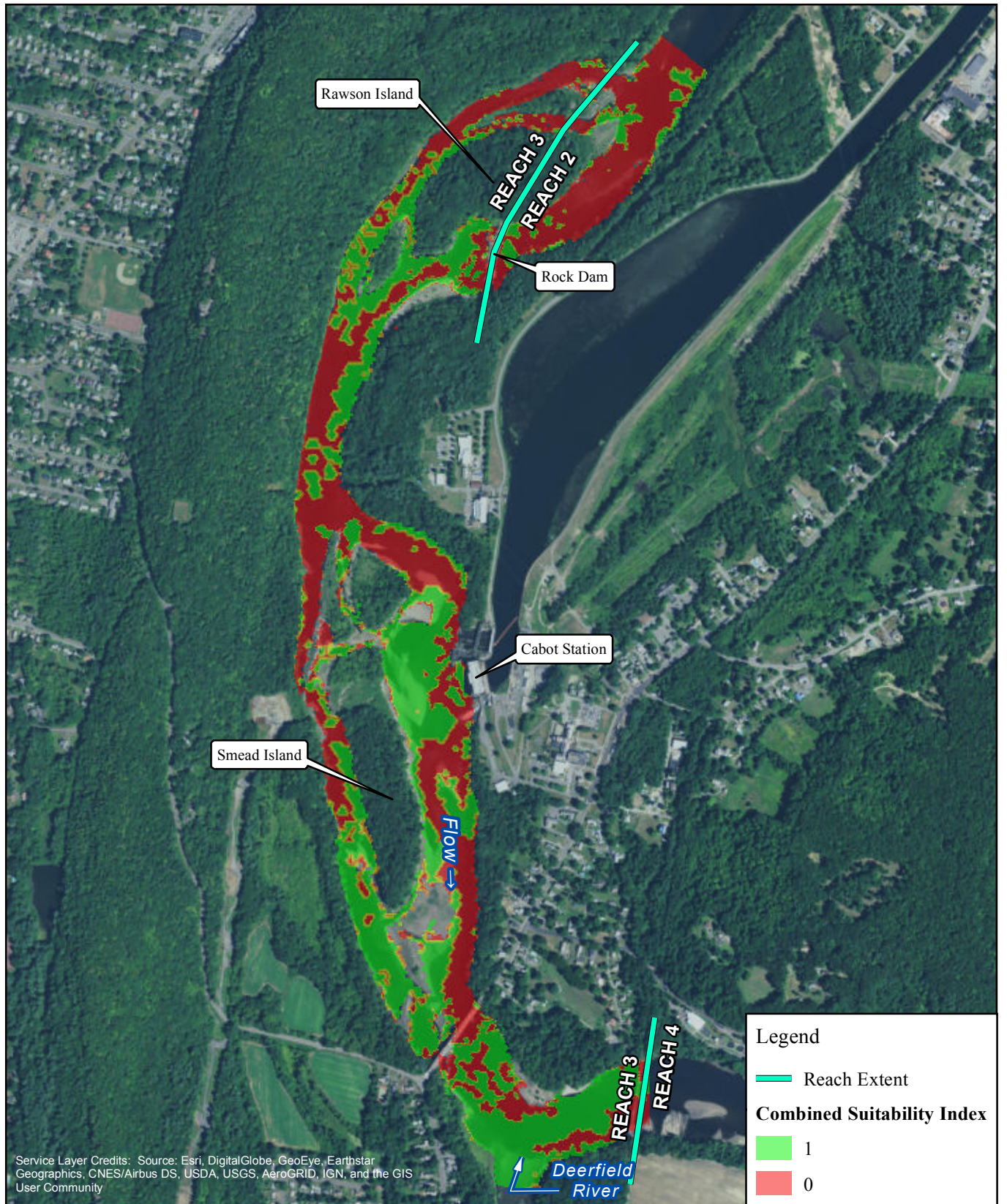

Service Layer Credits: Source: Esri, DigitalGlobe, GeoEye, Earthstar Geographics, CNES/Airbus DS, USDA, USGS, AeroGRID, IGN, and the GIS User Community



FIRSTLIGHT HYDRO GENERATING COMPANY
 Northfield Mountain Pumped Storage Project No. 2485
 Turners Falls Hydroelectric Project No. 1889
RELICENSING STUDY 3.3.1

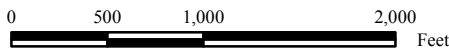

Yellow Lampmussel-Adult
 Cabot Flow: 2500 cfs
 Bypass Flow: 2000 cfs
 Deerfield Flow: 200 cfs

Copyright © 2017 FirstLight Power Resources All rights reserved.

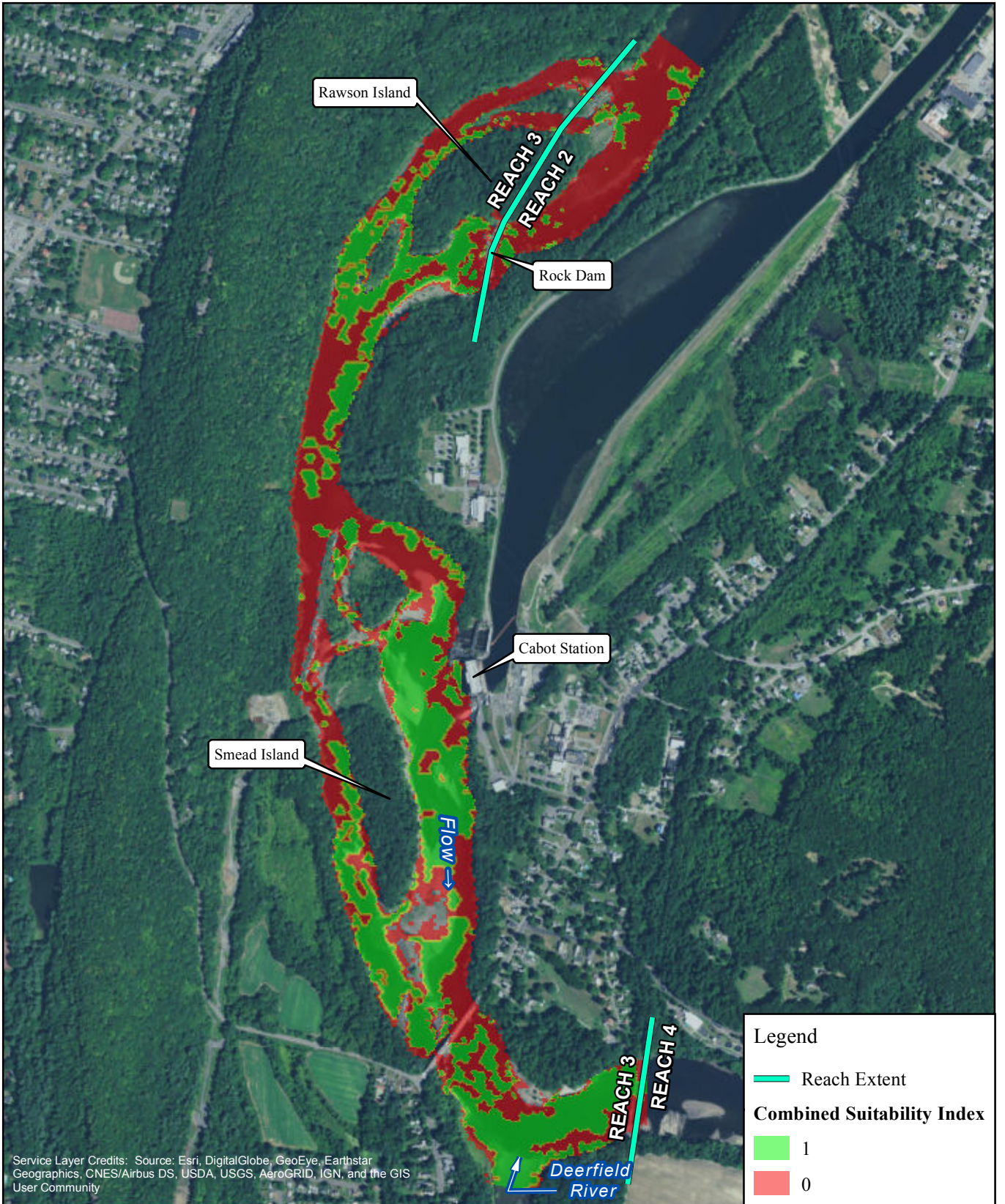

Service Layer Credits: Source: Esri, DigitalGlobe, GeoEye, Earthstar Geographics, CNES/Airbus DS, USDA, USGS, AeroGRID, IGN, and the GIS User Community



FIRSTLIGHT HYDRO GENERATING COMPANY
 Northfield Mountain Pumped Storage Project No. 2485
 Turners Falls Hydroelectric Project No. 1889
 RELICENSING STUDY 3.3.1

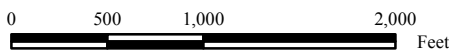

Legend

- Reach Extent

Combined Suitability Index

- 1
- 0

Yellow Lampmussel-Adult
 Cabot Flow: 2500 cfs
 Bypass Flow: 3000 cfs
 Deerfield Flow: 200 cfs

Copyright © 2017 FirstLight Power Resources All rights reserved.

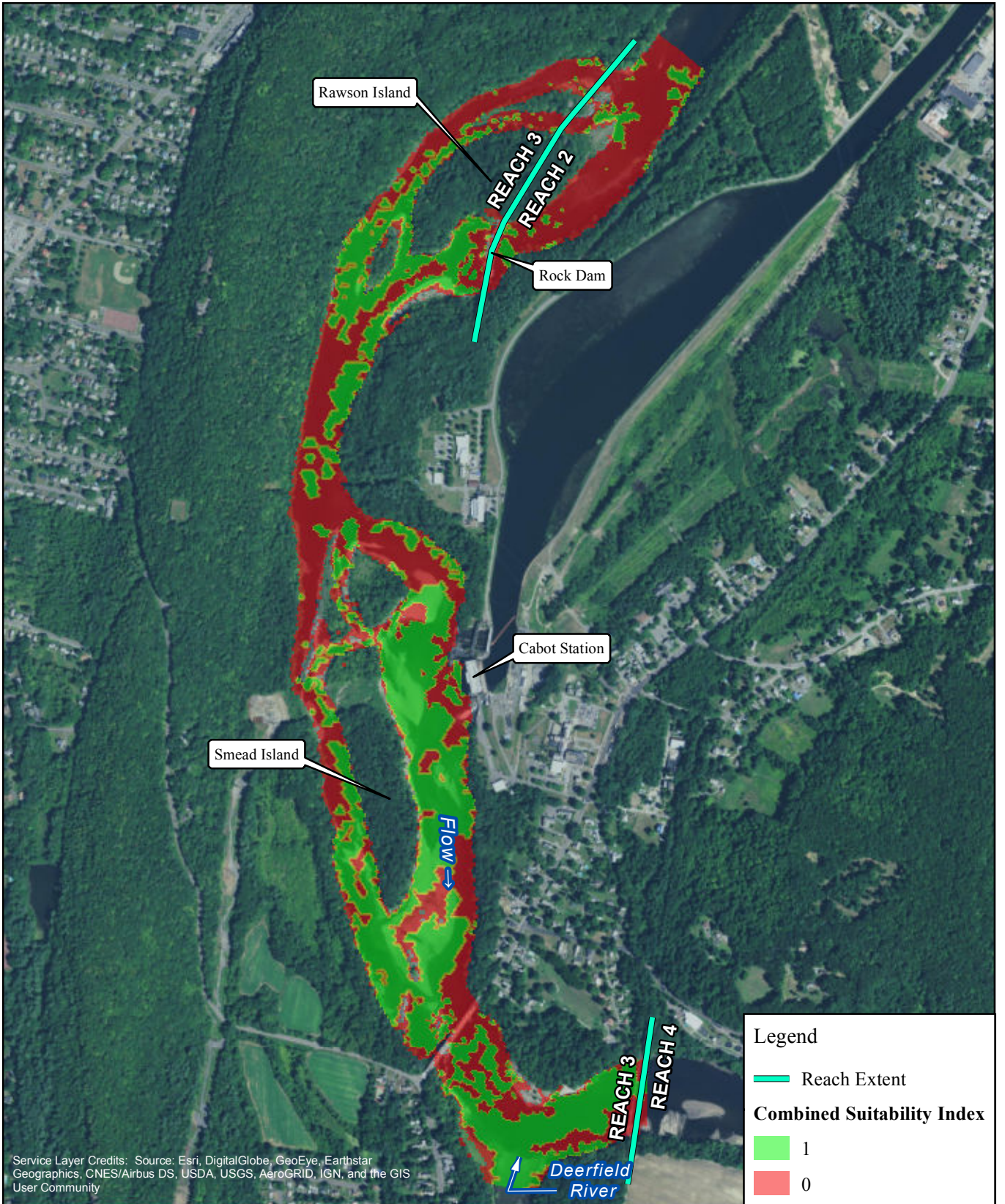

FIRSTLIGHT HYDRO GENERATING COMPANY
 Northfield Mountain Pumped Storage Project No. 2485
 Turners Falls Hydroelectric Project No. 1889
 RELICENSING STUDY 3.3.1

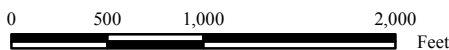

Yellow Lampmussel-Adult
 Cabot Flow: 2500 cfs
 Bypass Flow: 5000 cfs
 Deerfield Flow: 200 cfs

Copyright © 2017 FirstLight Power Resources All rights reserved.

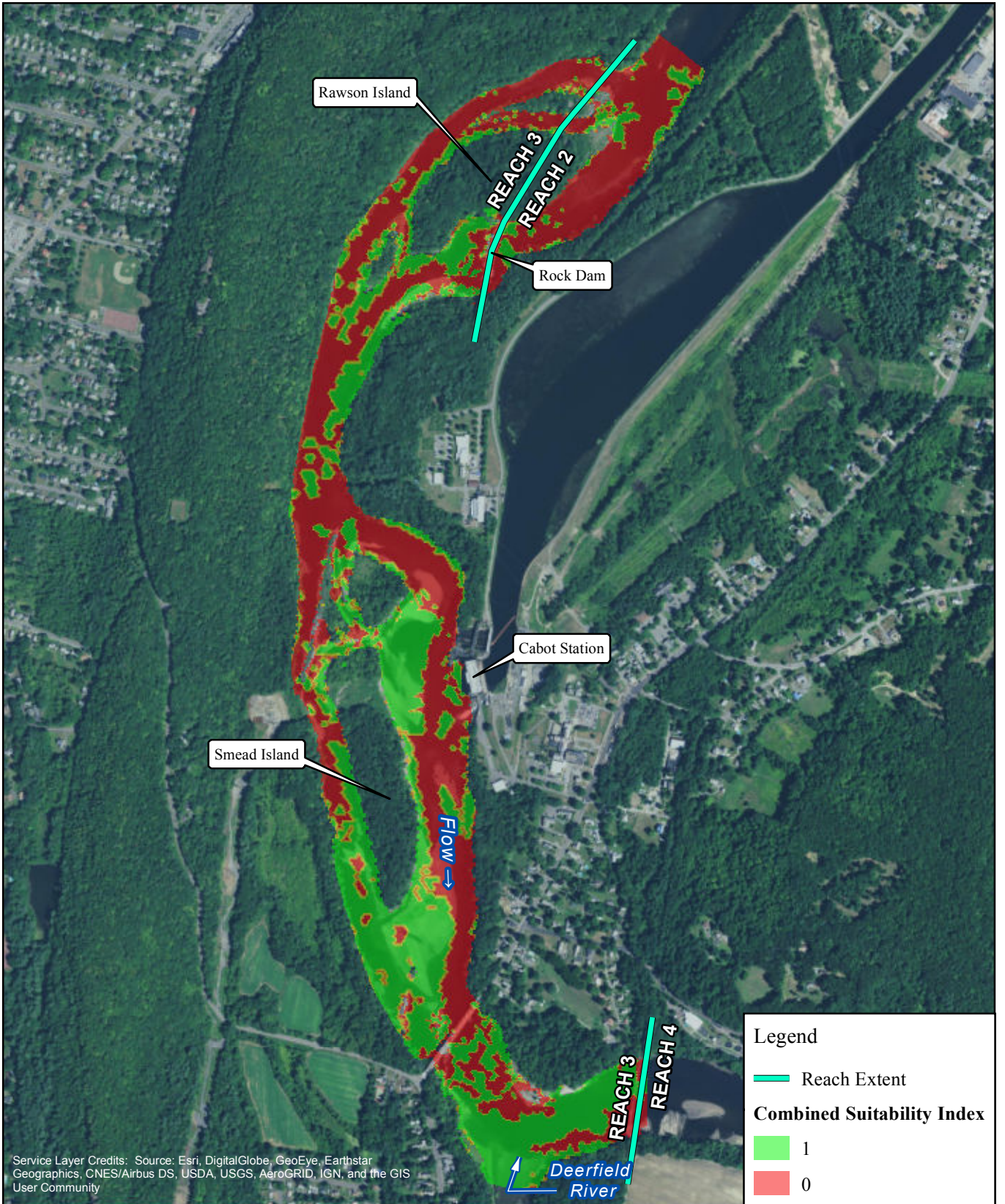

FIRSTLIGHT HYDRO GENERATING COMPANY
 Northfield Mountain Pumped Storage Project No. 2485
 Turners Falls Hydroelectric Project No. 1889
 RELICENSING STUDY 3.3.1

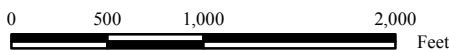

Yellow Lampmussel-Adult
 Cabot Flow: 2500 cfs
 Bypass Flow: 6500 cfs
 Deerfield Flow: 200 cfs

Copyright © 2017 FirstLight Power Resources All rights reserved.

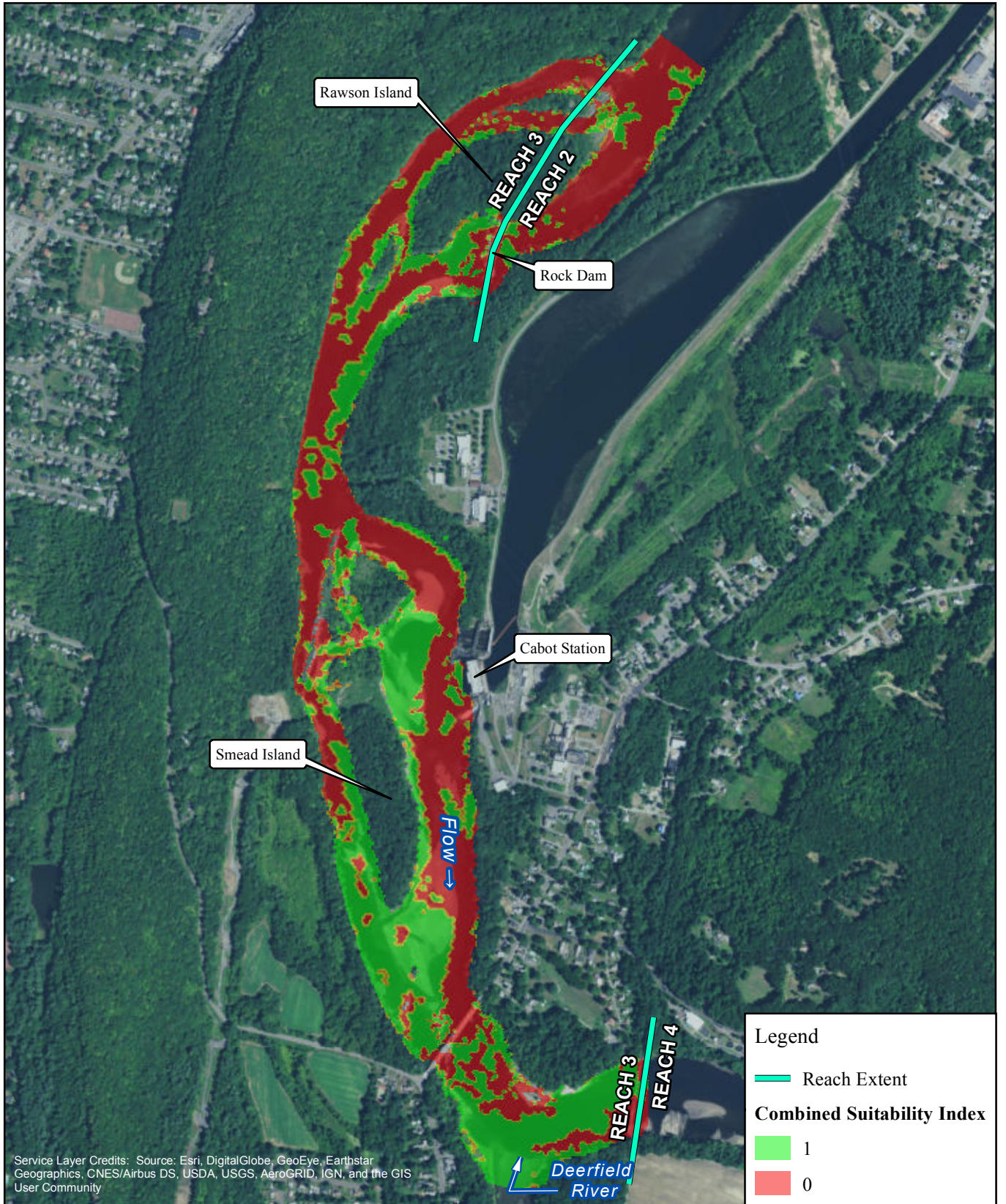

FIRSTLIGHT HYDRO GENERATING COMPANY
 Northfield Mountain Pumped Storage Project No. 2485
 Turners Falls Hydroelectric Project No. 1889
 RELICENSING STUDY 3.3.1

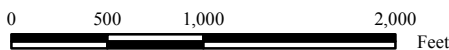

Yellow Lampmussel-Adult
 Cabot Flow: 2500 cfs
 Bypass Flow: 8000 cfs
 Deerfield Flow: 200 cfs

Copyright © 2017 FirstLight Power Resources All rights reserved.

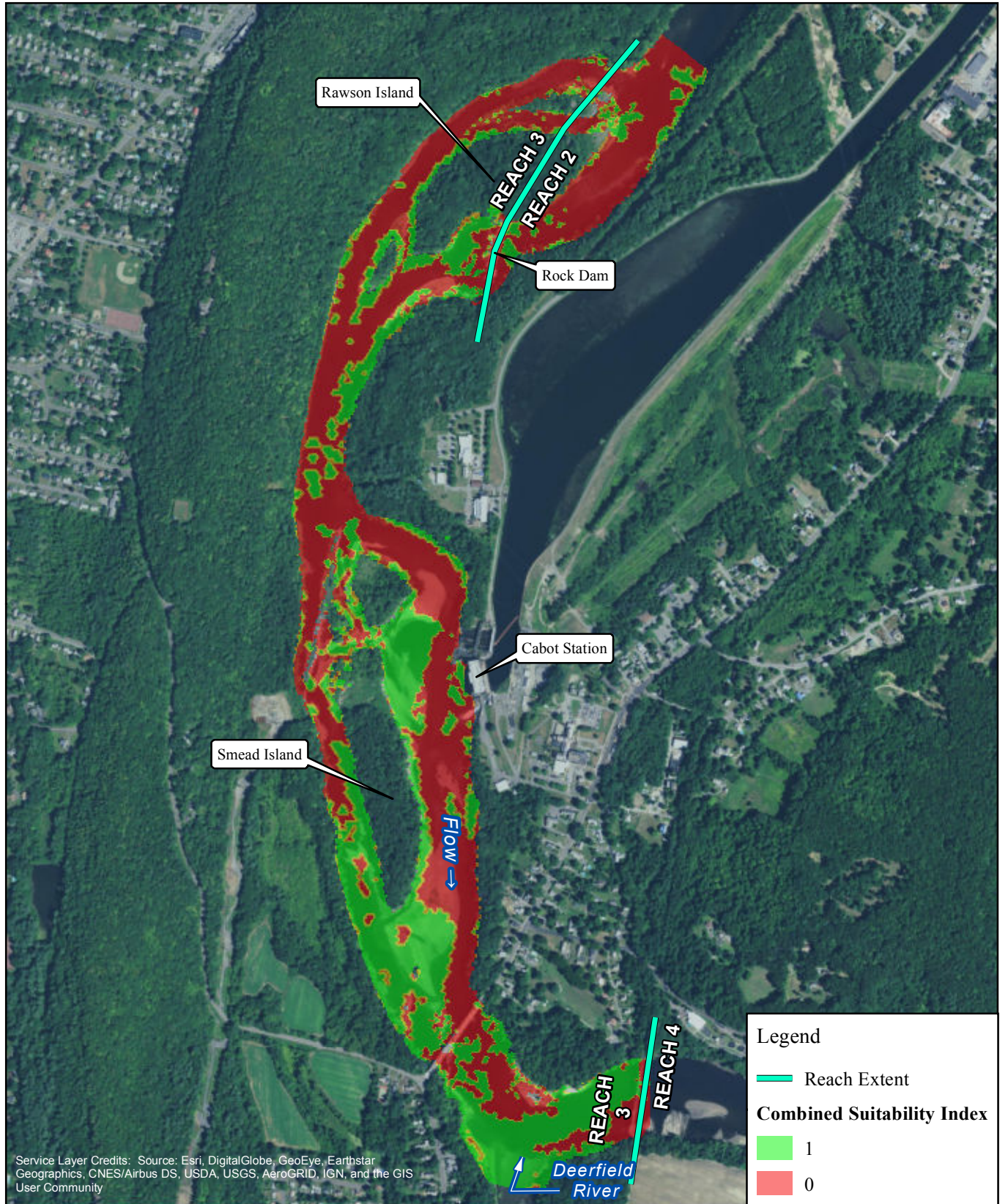

Service Layer Credits: Source: Esri, DigitalGlobe, GeoEye, Earthstar Geographics, CNES/Airbus DS, USDA, USGS, AeroGRID, IGN, and the GIS User Community

Legend

- Reach Extent

Combined Suitability Index

- 1
- 0



FIRSTLIGHT HYDRO GENERATING COMPANY
 Northfield Mountain Pumped Storage Project No. 2485
 Turners Falls Hydroelectric Project No. 1889
RELICENSING STUDY 3.3.1

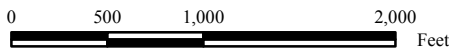

Yellow Lampmussel-Adult
 Cabot Flow: 2500 cfs
 Bypass Flow: 10000 cfs
 Deerfield Flow: 200 cfs

Copyright © 2017 FirstLight Power Resources All rights reserved.

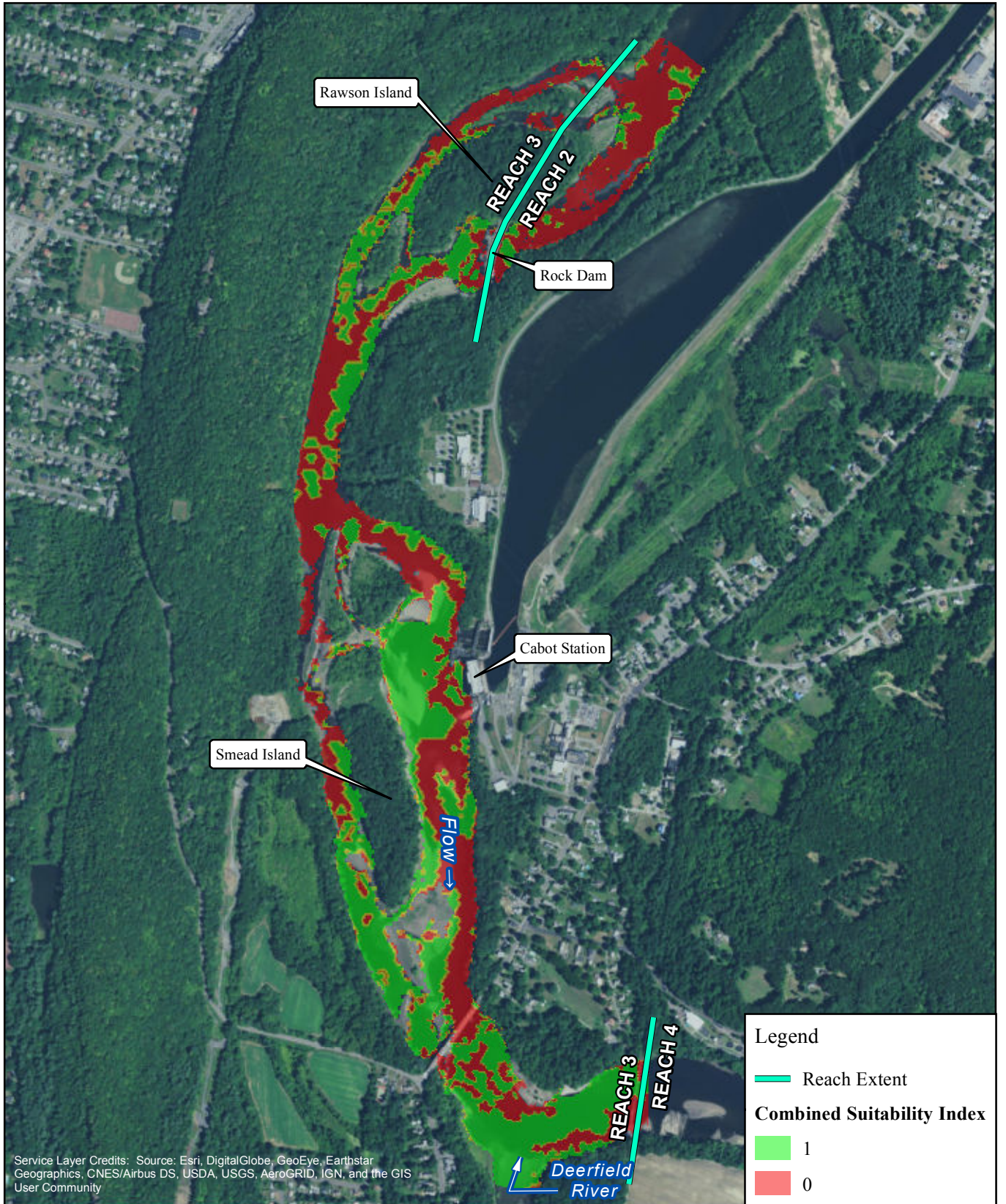

FIRSTLIGHT HYDRO GENERATING COMPANY
 Northfield Mountain Pumped Storage Project No. 2485
 Turners Falls Hydroelectric Project No. 1889
 RELICENSING STUDY 3.3.1

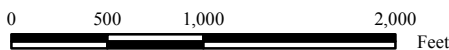

Yellow Lampmussel-Adult
 Cabot Flow: 4500 cfs
 Bypass Flow: 200 cfs
 Deerfield Flow: 200 cfs

Copyright © 2017 FirstLight Power Resources All rights reserved.

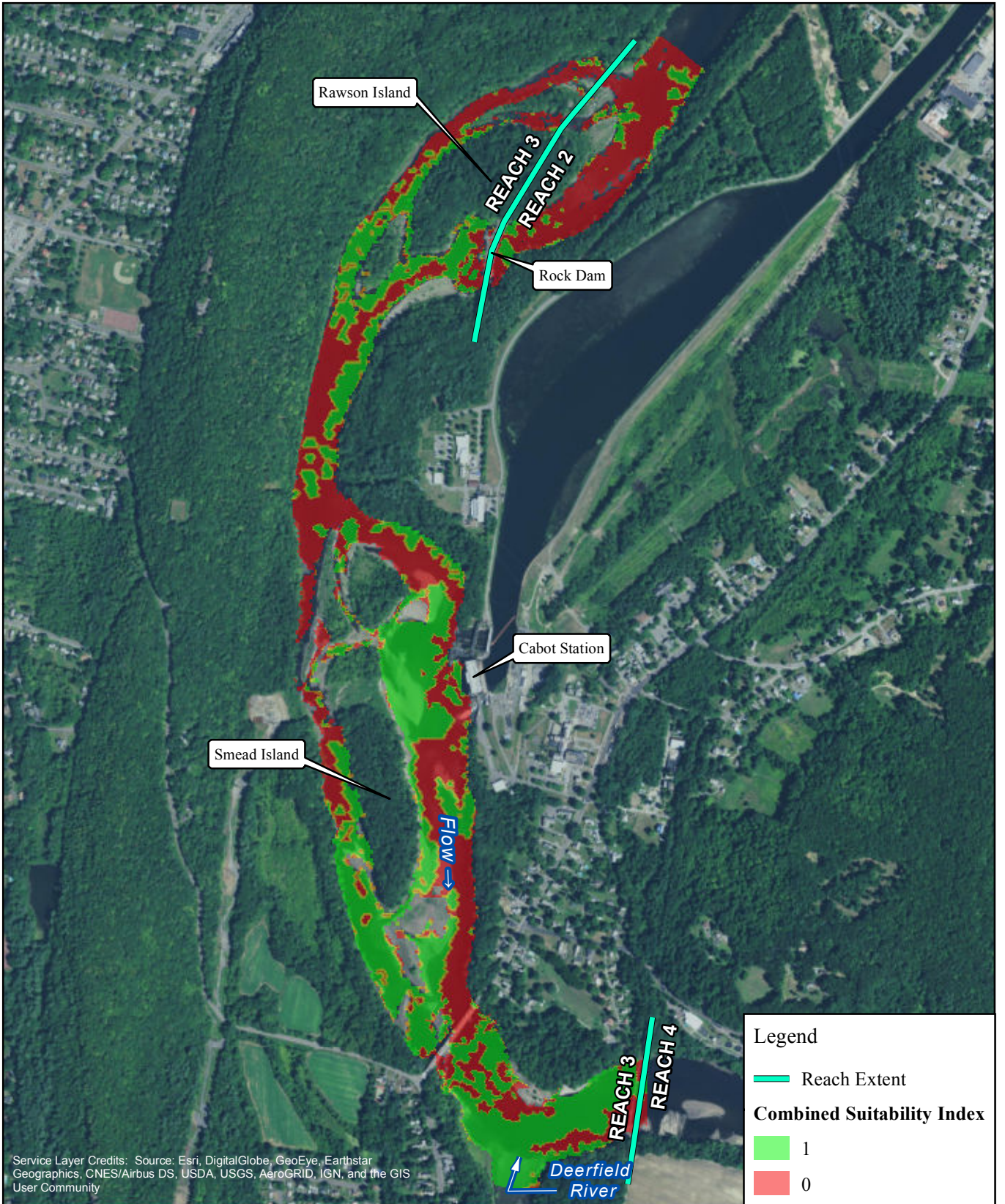

Service Layer Credits: Source: Esri, DigitalGlobe, GeoEye, Earthstar Geographics, CNES/Airbus DS, USDA, USGS, AeroGRID, IGN, and the GIS User Community

Legend

- Reach Extent

Combined Suitability Index

- 1
- 0



FIRSTLIGHT HYDRO GENERATING COMPANY
 Northfield Mountain Pumped Storage Project No. 2485
 Turners Falls Hydroelectric Project No. 1889
RELICENSING STUDY 3.3.1

Yellow Lampmussel-Adult
 Cabot Flow: 4500 cfs
 Bypass Flow: 500 cfs
 Deerfield Flow: 200 cfs

0 500 1,000 2,000 Feet

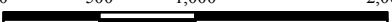

Copyright © 2017 FirstLight Power Resources All rights reserved.

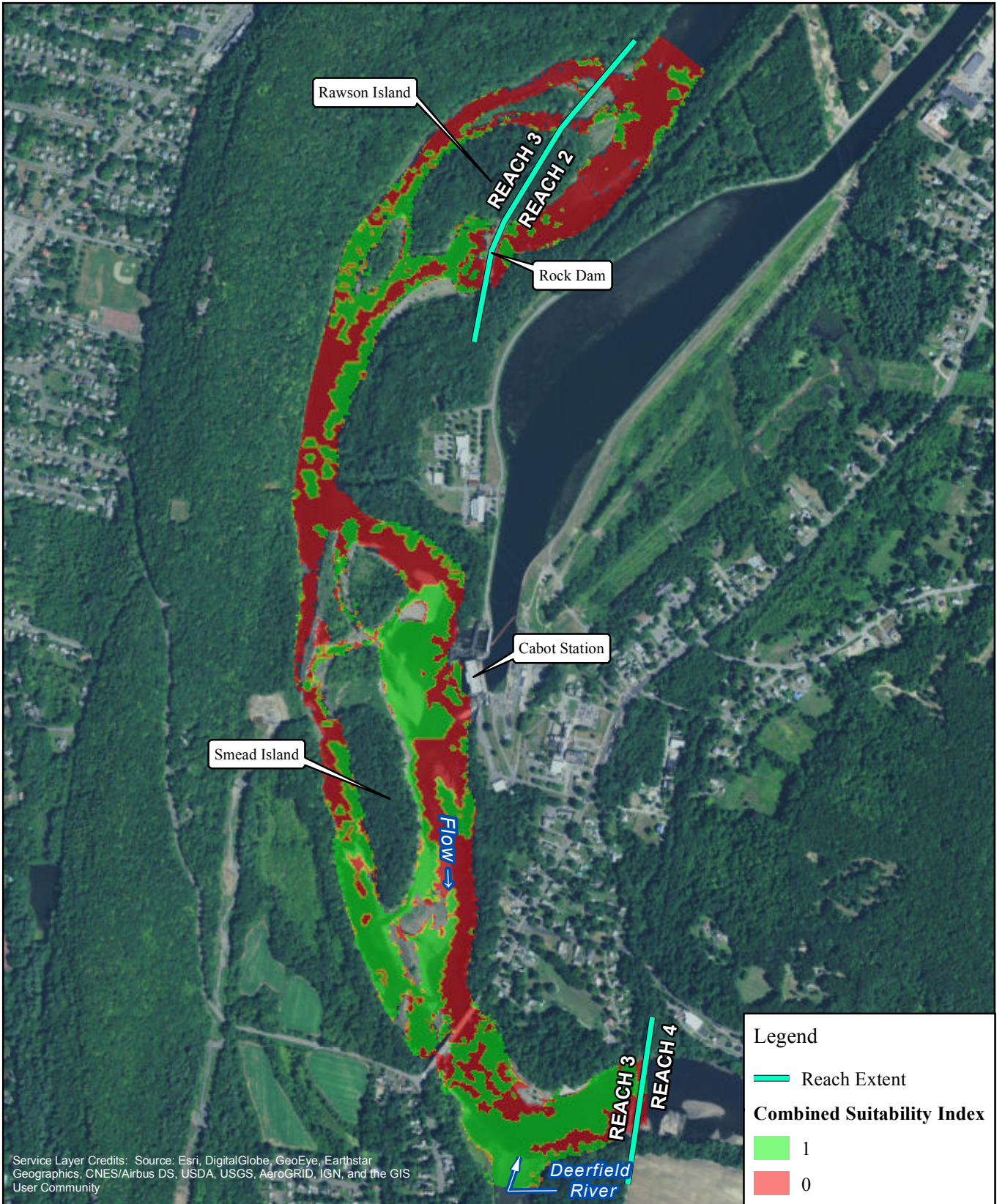

FIRSTLIGHT HYDRO GENERATING COMPANY
 Northfield Mountain Pumped Storage Project No. 2485
 Turners Falls Hydroelectric Project No. 1889
 RELICENSING STUDY 3.3.1

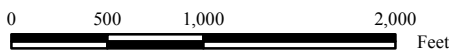

Yellow Lampmussel-Adult
 Cabot Flow: 4500 cfs
 Bypass Flow: 1000 cfs
 Deerfield Flow: 200 cfs

Copyright © 2017 FirstLight Power Resources All rights reserved.

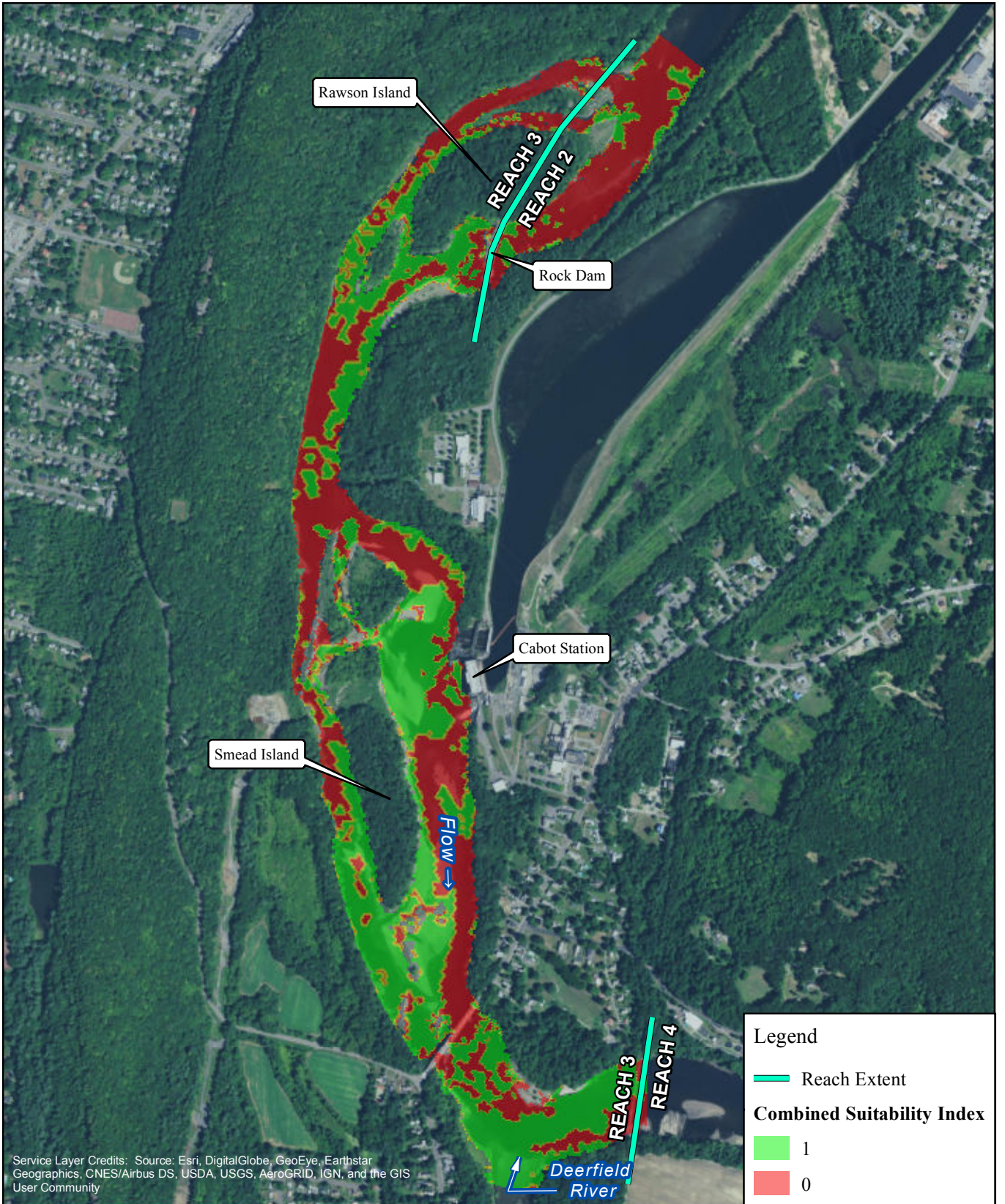

FIRSTLIGHT HYDRO GENERATING COMPANY
 Northfield Mountain Pumped Storage Project No. 2485
 Turners Falls Hydroelectric Project No. 1889
 RELICENSING STUDY 3.3.1

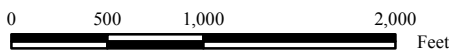

Yellow Lampmussel-Adult
 Cabot Flow: 4500 cfs
 Bypass Flow: 2000 cfs
 Deerfield Flow: 200 cfs

Copyright © 2017 FirstLight Power Resources All rights reserved.

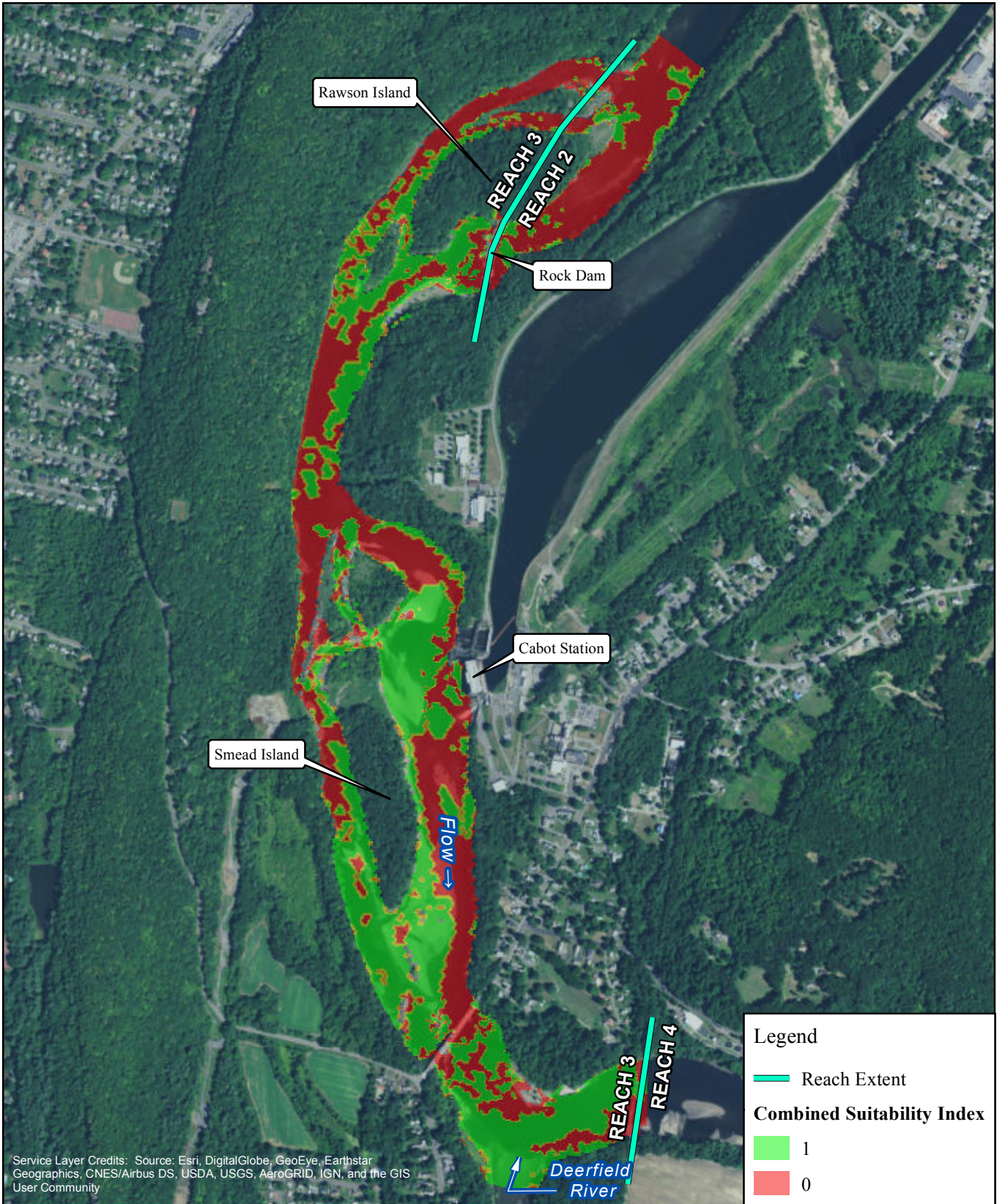

FIRSTLIGHT HYDRO GENERATING COMPANY
 Northfield Mountain Pumped Storage Project No. 2485
 Turners Falls Hydroelectric Project No. 1889
 RELICENSING STUDY 3.3.1

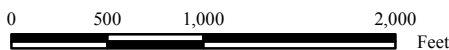

Yellow Lampmussel-Adult
 Cabot Flow: 4500 cfs
 Bypass Flow: 3000 cfs
 Deerfield Flow: 200 cfs

Copyright © 2017 FirstLight Power Resources All rights reserved.

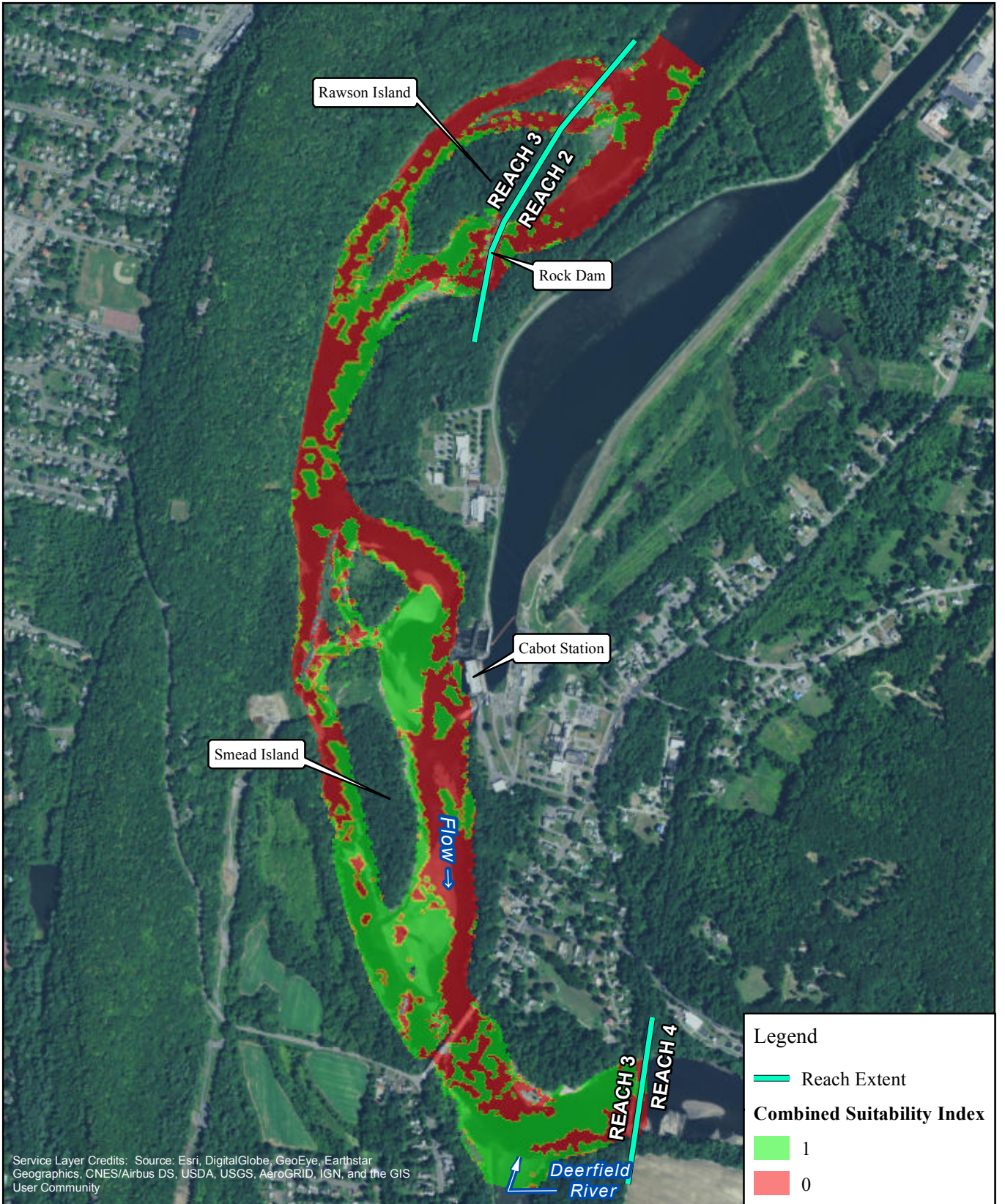

Service Layer Credits: Source: Esri, DigitalGlobe, GeoEye, Earthstar Geographics, CNES/Airbus DS, USDA, USGS, AeroGRID, IGN, and the GIS User Community



FIRSTLIGHT HYDRO GENERATING COMPANY
 Northfield Mountain Pumped Storage Project No. 2485
 Turners Falls Hydroelectric Project No. 1889
 RELICENSING STUDY 3.3.1

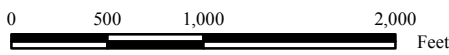

Yellow Lampmussel-Adult
 Cabot Flow: 4500 cfs
 Bypass Flow: 5000 cfs
 Deerfield Flow: 200 cfs

Copyright © 2017 FirstLight Power Resources All rights reserved.

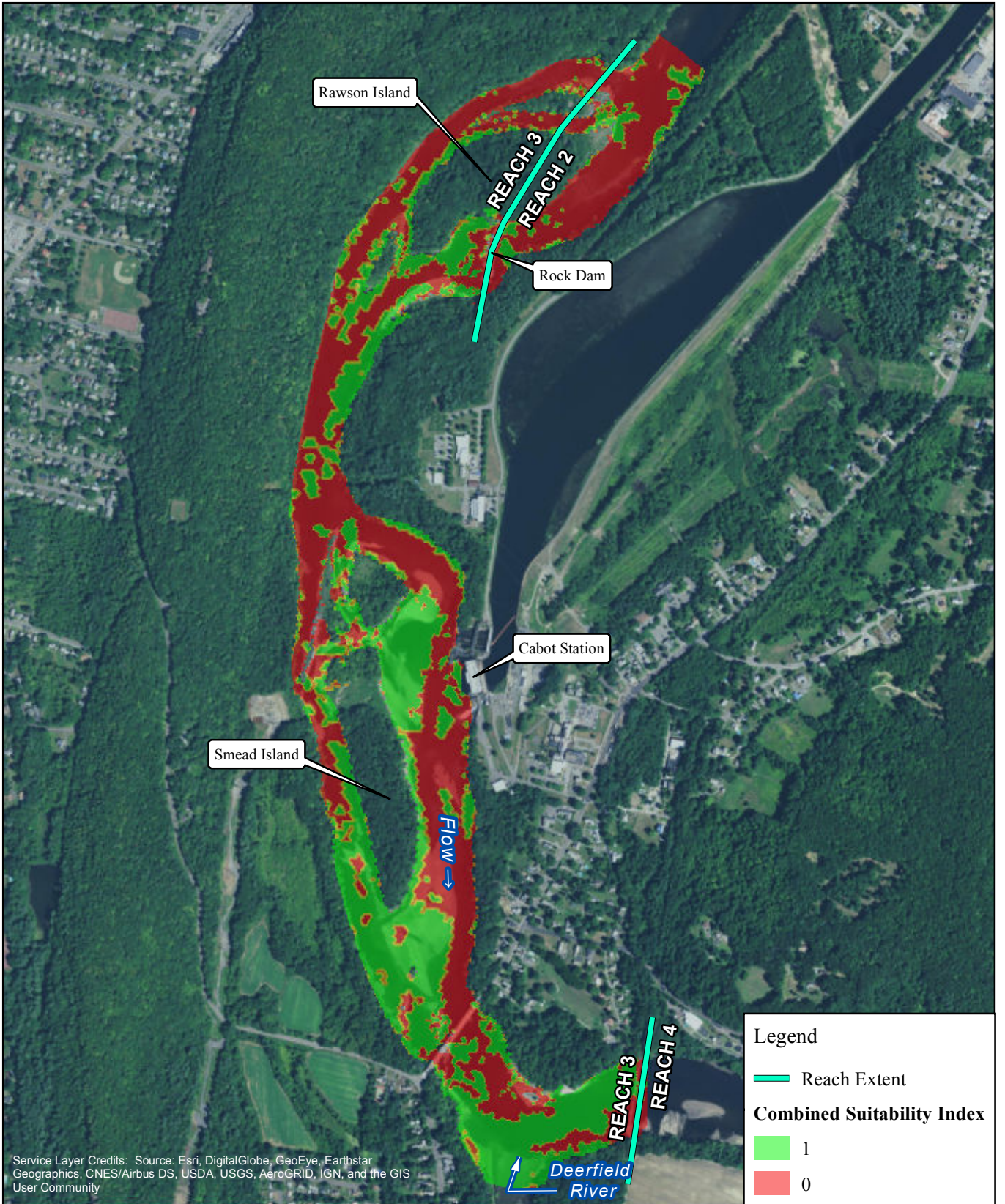

FIRSTLIGHT HYDRO GENERATING COMPANY
 Northfield Mountain Pumped Storage Project No. 2485
 Turners Falls Hydroelectric Project No. 1889
 RELICENSING STUDY 3.3.1

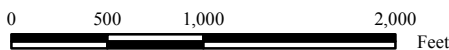

Yellow Lampmussel-Adult
 Cabot Flow: 4500 cfs
 Bypass Flow: 6500 cfs
 Deerfield Flow: 200 cfs

Copyright © 2017 FirstLight Power Resources All rights reserved.

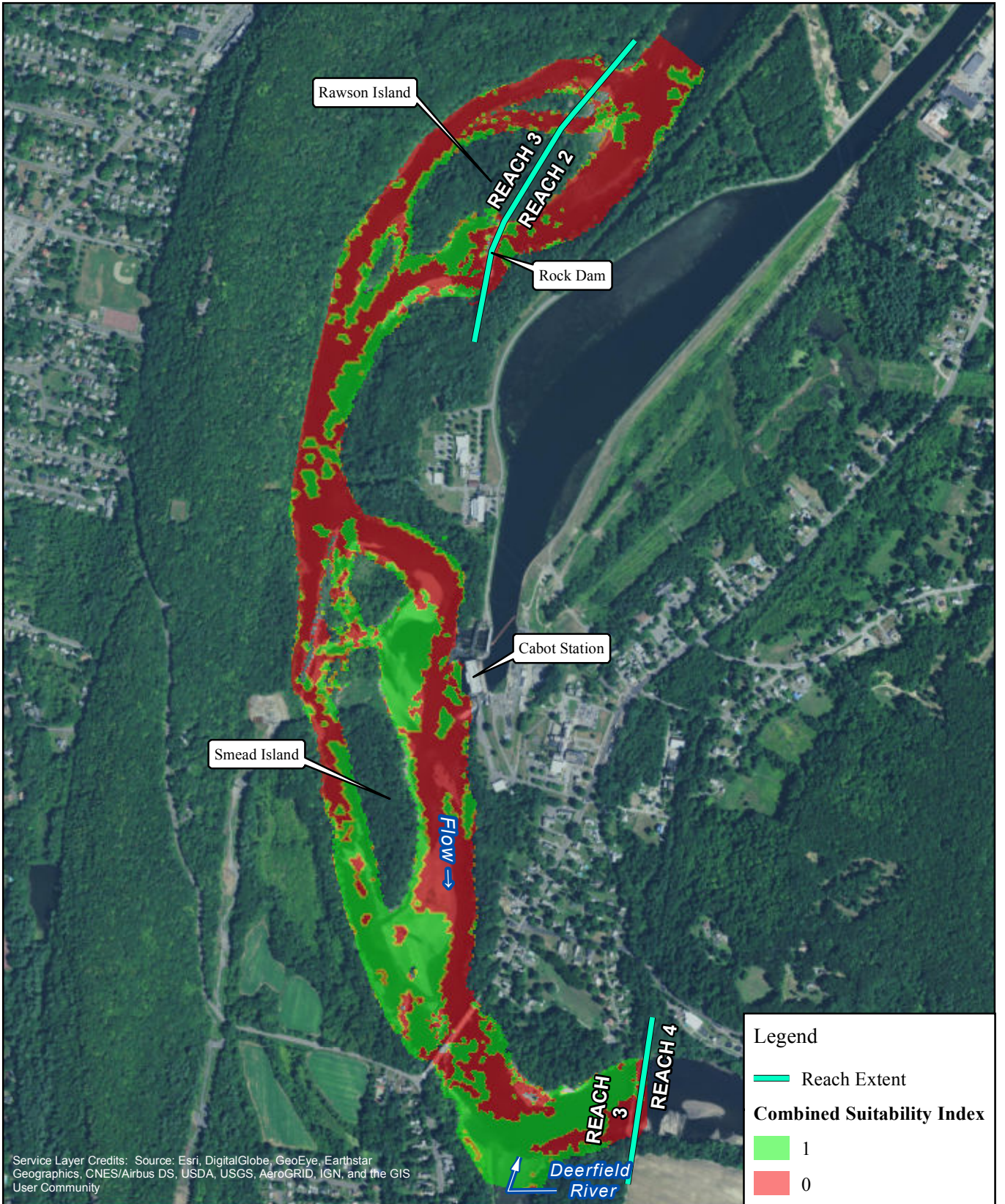

Service Layer Credits: Source: Esri, DigitalGlobe, GeoEye, Earthstar Geographics, CNES/Airbus DS, USDA, USGS, AeroGRID, IGN, and the GIS User Community



FIRSTLIGHT HYDRO GENERATING COMPANY
 Northfield Mountain Pumped Storage Project No. 2485
 Turners Falls Hydroelectric Project No. 1889
 RELICENSING STUDY 3.3.1

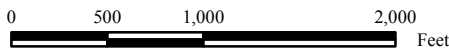

Yellow Lampmussel-Adult
 Cabot Flow: 4500 cfs
 Bypass Flow: 8000 cfs
 Deerfield Flow: 200 cfs

Copyright © 2017 FirstLight Power Resources All rights reserved.

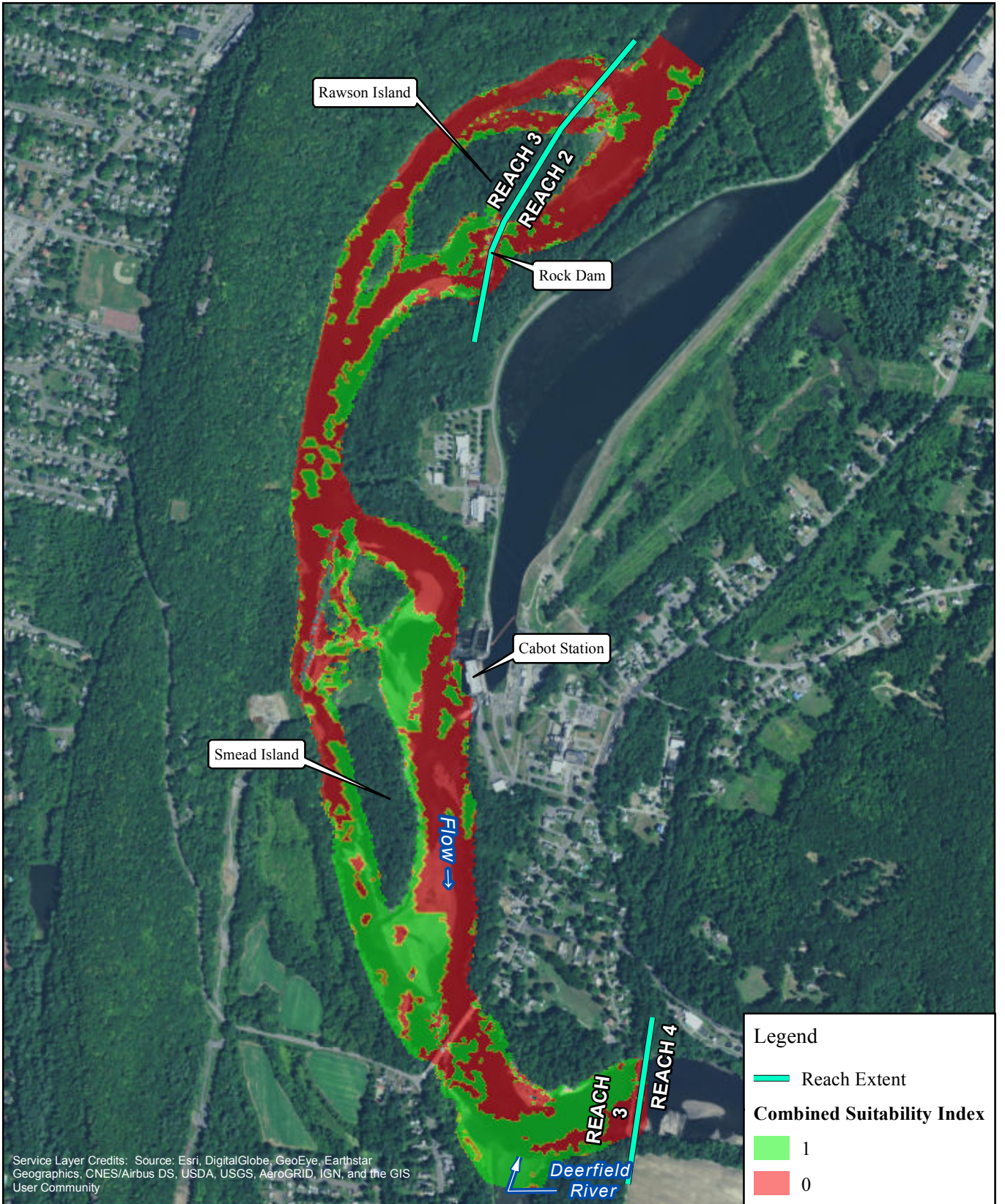

Service Layer Credits: Source: Esri, DigitalGlobe, GeoEye, Earthstar Geographics, CNES/Airbus DS, USDA, USGS, AeroGRID, IGN, and the GIS User Community



FIRSTLIGHT HYDRO GENERATING COMPANY
 Northfield Mountain Pumped Storage Project No. 2485
 Turners Falls Hydroelectric Project No. 1889
 RELICENSING STUDY 3.3.1

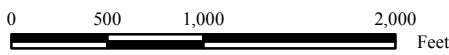

Legend	
	Reach Extent
Combined Suitability Index	
	1
	0

Yellow Lampmussel-Adult
 Cabot Flow: 4500 cfs
 Bypass Flow: 10000 cfs
 Deerfield Flow: 200 cfs

Copyright © 2017 FirstLight Power Resources All rights reserved.

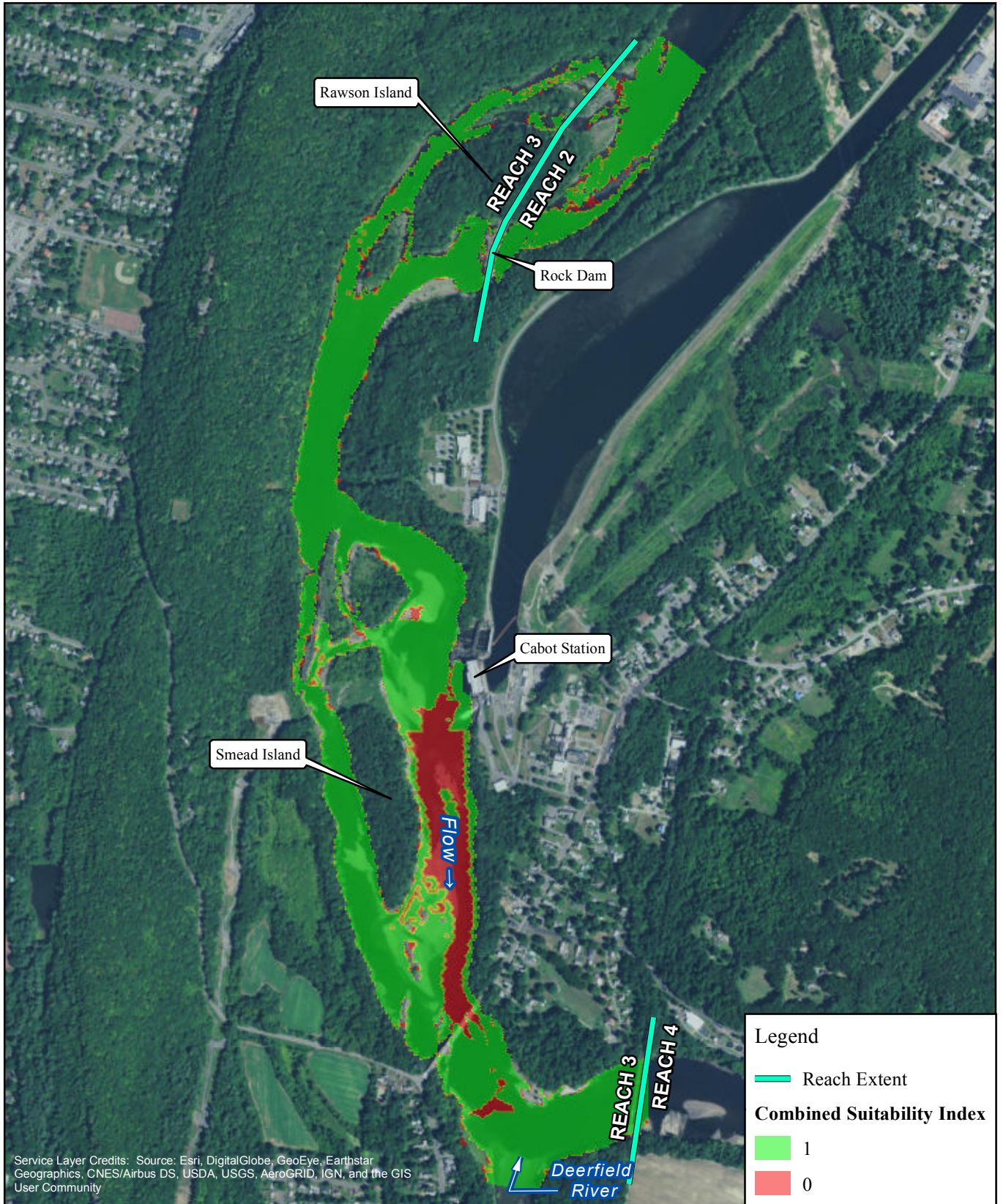

Service Layer Credits: Source: Esri, DigitalGlobe, GeoEye, Earthstar Geographics, CNES/Airbus DS, USDA, USGS, AeroGRID, IGN, and the GIS User Community

FIRSTLIGHT HYDRO GENERATING COMPANY
 Northfield Mountain Pumped Storage Project No. 2485
 Turners Falls Hydroelectric Project No. 1889
 RELICENSING STUDY 3.3.1

Yellow Lampmussel-Adult
 Cabot Flow: 7000 cfs
 Bypass Flow: 200 cfs
 Deerfield Flow: 200 cfs

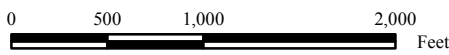

Copyright © 2017 FirstLight Power Resources All rights reserved.

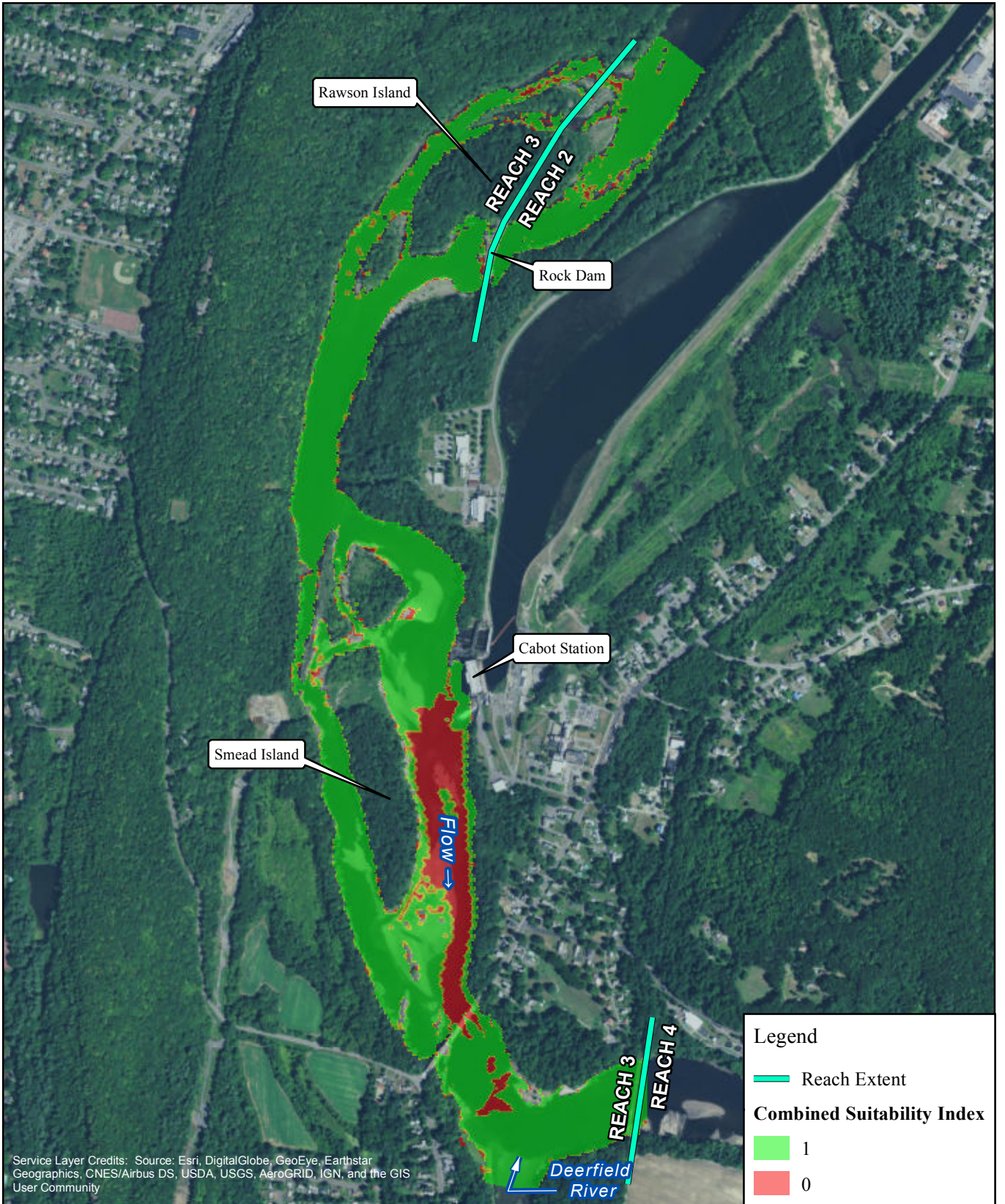

FIRSTLIGHT HYDRO GENERATING COMPANY
 Northfield Mountain Pumped Storage Project No. 2485
 Turners Falls Hydroelectric Project No. 1889
RELICENSING STUDY 3.3.1

N

0 500 1,000 2,000 Feet

Yellow Lampmussel-Adult
 Cabot Flow: 7000 cfs
 Bypass Flow: 500 cfs
 Deerfield Flow: 200 cfs

Copyright © 2017 FirstLight Power Resources All rights reserved.

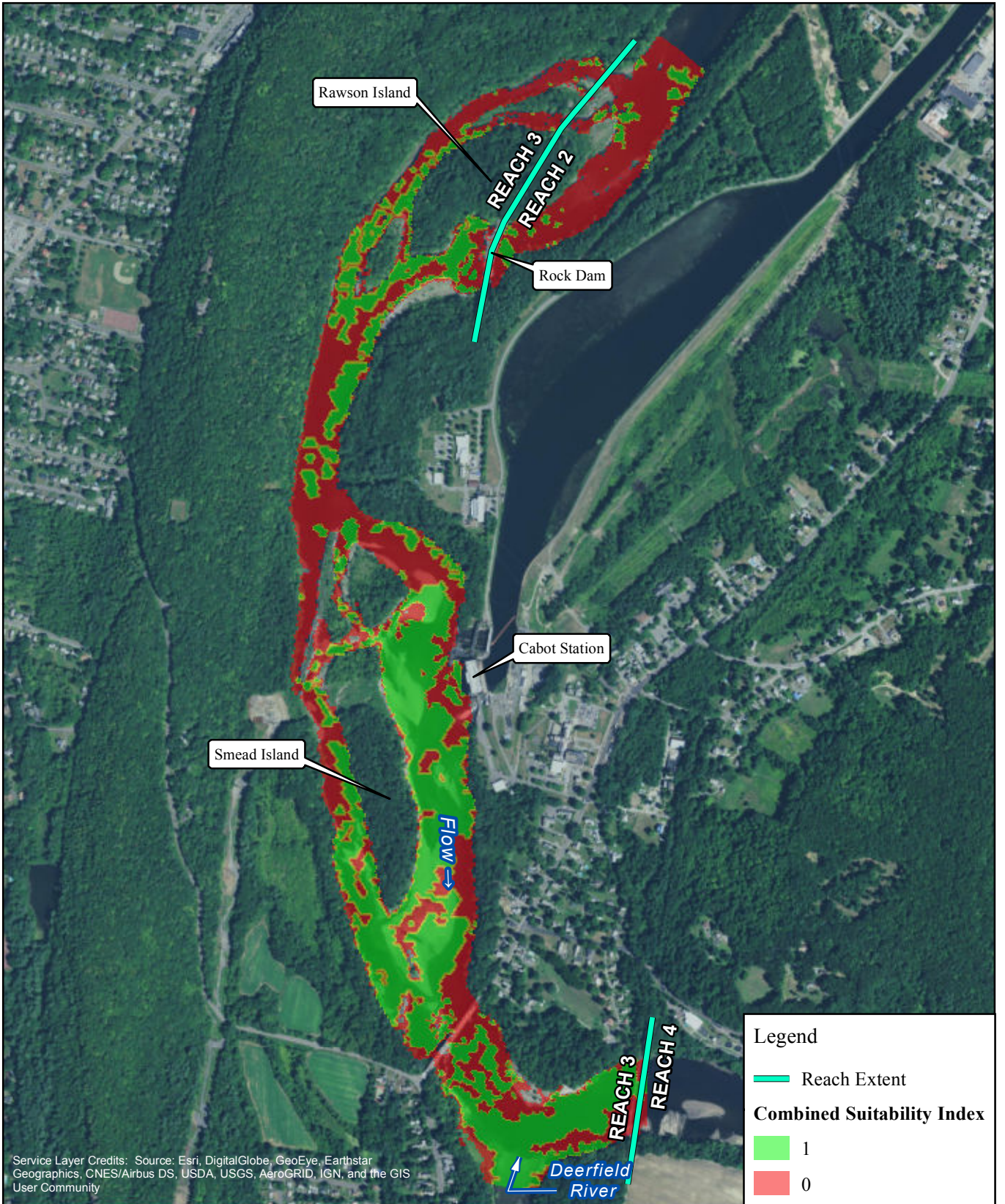

FIRSTLIGHT HYDRO GENERATING COMPANY
 Northfield Mountain Pumped Storage Project No. 2485
 Turners Falls Hydroelectric Project No. 1889
RELICENSING STUDY 3.3.1

Yellow Lampmussel-Adult
 Cabot Flow: 7000 cfs
 Bypass Flow: 1000 cfs
 Deerfield Flow: 200 cfs

0 500 1,000 2,000 Feet

Copyright © 2017 FirstLight Power Resources All rights reserved.



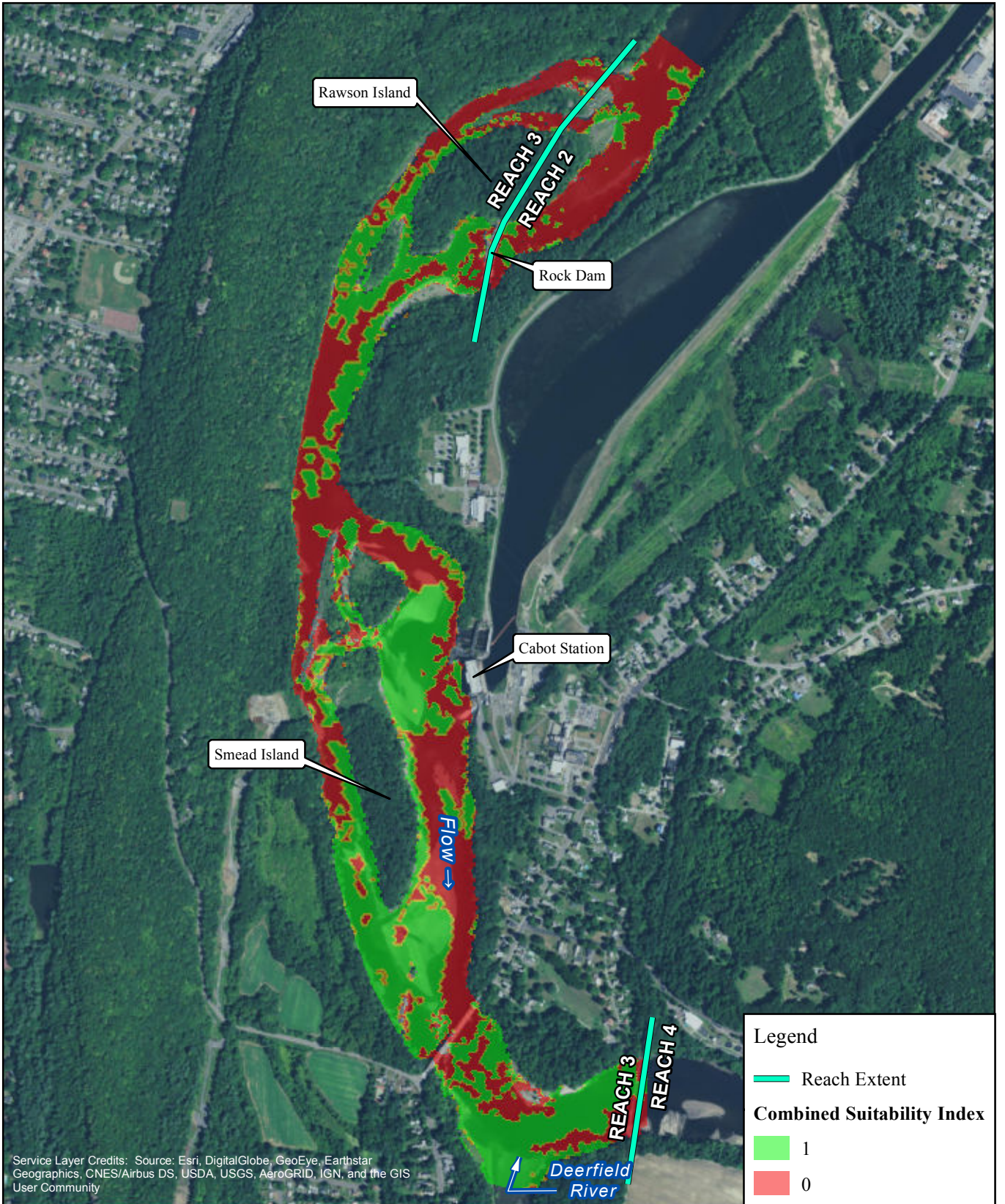

FIRSTLIGHT HYDRO GENERATING COMPANY
 Northfield Mountain Pumped Storage Project No. 2485
 Turners Falls Hydroelectric Project No. 1889
 RELICENSING STUDY 3.3.1

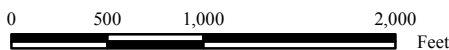

Yellow Lampmussel-Adult
 Cabot Flow: 7000 cfs
 Bypass Flow: 2000 cfs
 Deerfield Flow: 200 cfs

Copyright © 2017 FirstLight Power Resources All rights reserved.

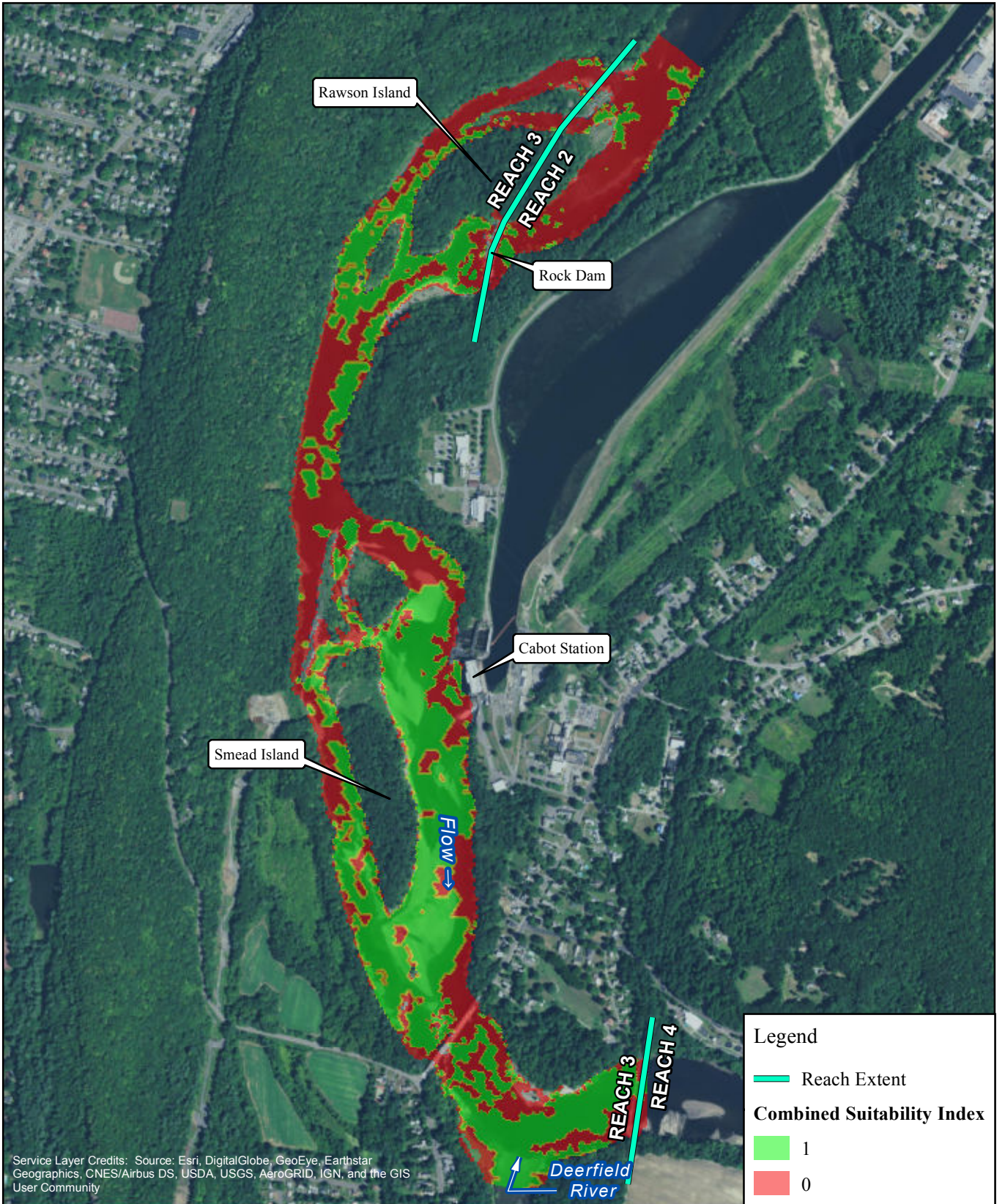

FIRSTLIGHT HYDRO GENERATING COMPANY
 Northfield Mountain Pumped Storage Project No. 2485
 Turners Falls Hydroelectric Project No. 1889
 RELICENSING STUDY 3.3.1

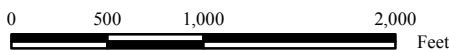

Yellow Lampmussel-Adult
 Cabot Flow: 7000 cfs
 Bypass Flow: 3000 cfs
 Deerfield Flow: 200 cfs

Copyright © 2017 FirstLight Power Resources All rights reserved.

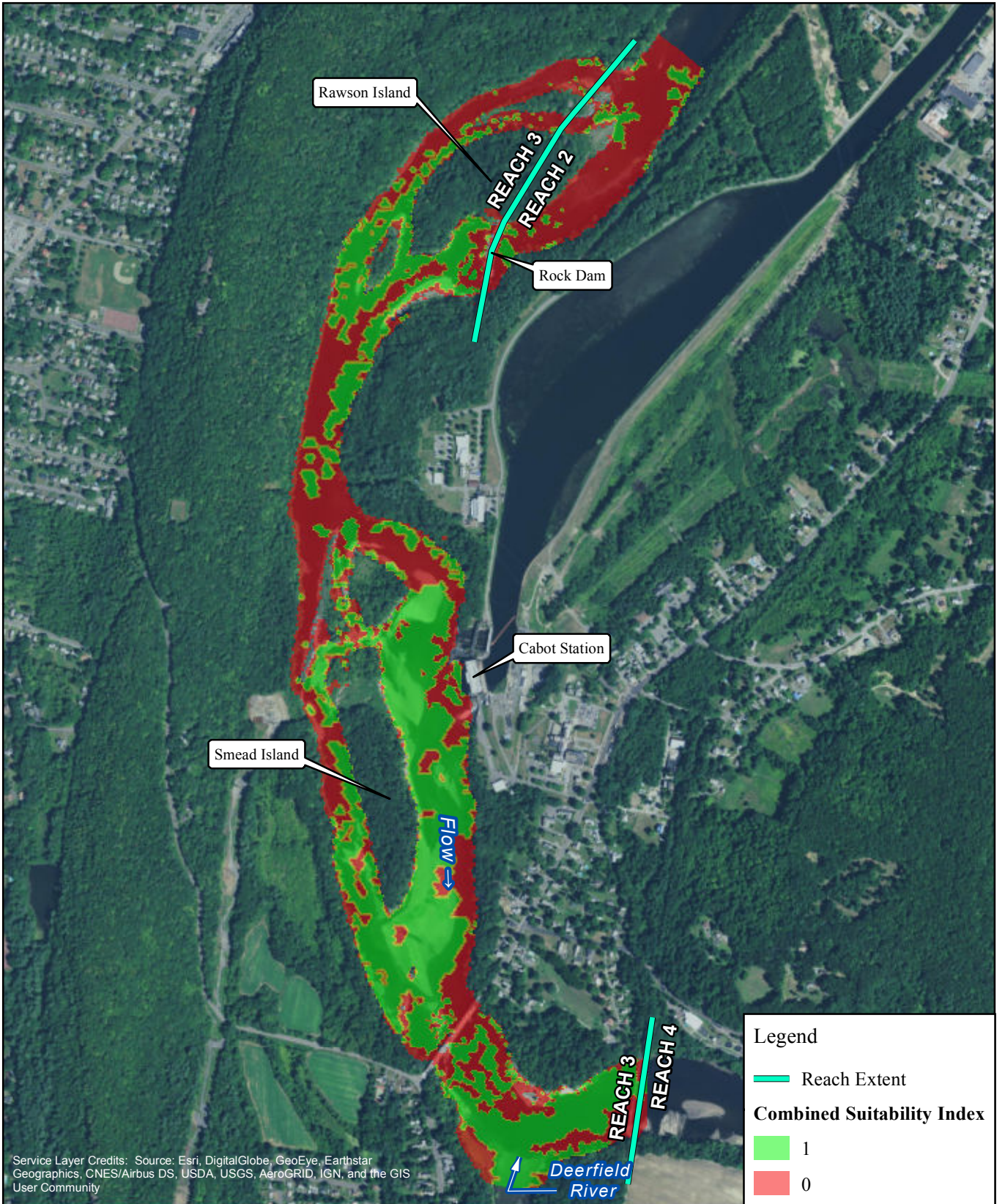

FIRSTLIGHT HYDRO GENERATING COMPANY
 Northfield Mountain Pumped Storage Project No. 2485
 Turners Falls Hydroelectric Project No. 1889
 RELICENSING STUDY 3.3.1

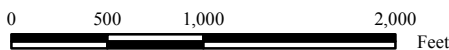

Yellow Lampmussel-Adult
 Cabot Flow: 7000 cfs
 Bypass Flow: 5000 cfs
 Deerfield Flow: 200 cfs

Copyright © 2017 FirstLight Power Resources All rights reserved.

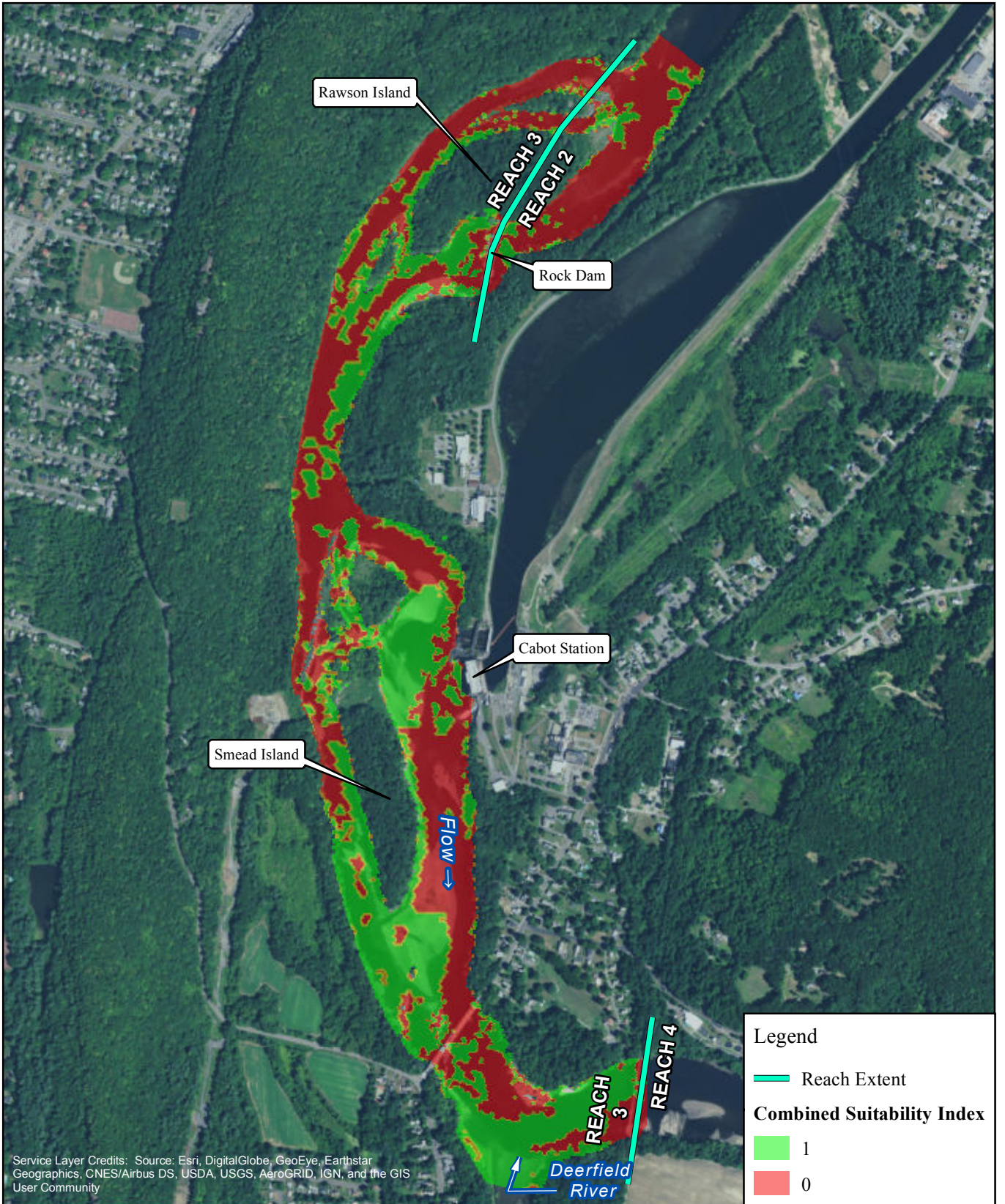

Service Layer Credits: Source: Esri, DigitalGlobe, GeoEye, Earthstar Geographics, CNES/Airbus DS, USDA, USGS, AeroGRID, IGN, and the GIS User Community



FIRSTLIGHT HYDRO GENERATING COMPANY
 Northfield Mountain Pumped Storage Project No. 2485
 Turners Falls Hydroelectric Project No. 1889
RELICENSING STUDY 3.3.1

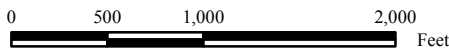

Legend	
	Reach Extent
Combined Suitability Index	
	1
	0

Yellow Lampmussel-Adult
 Cabot Flow: 7000 cfs
 Bypass Flow: 6500 cfs
 Deerfield Flow: 200 cfs

Copyright © 2017 FirstLight Power Resources All rights reserved.

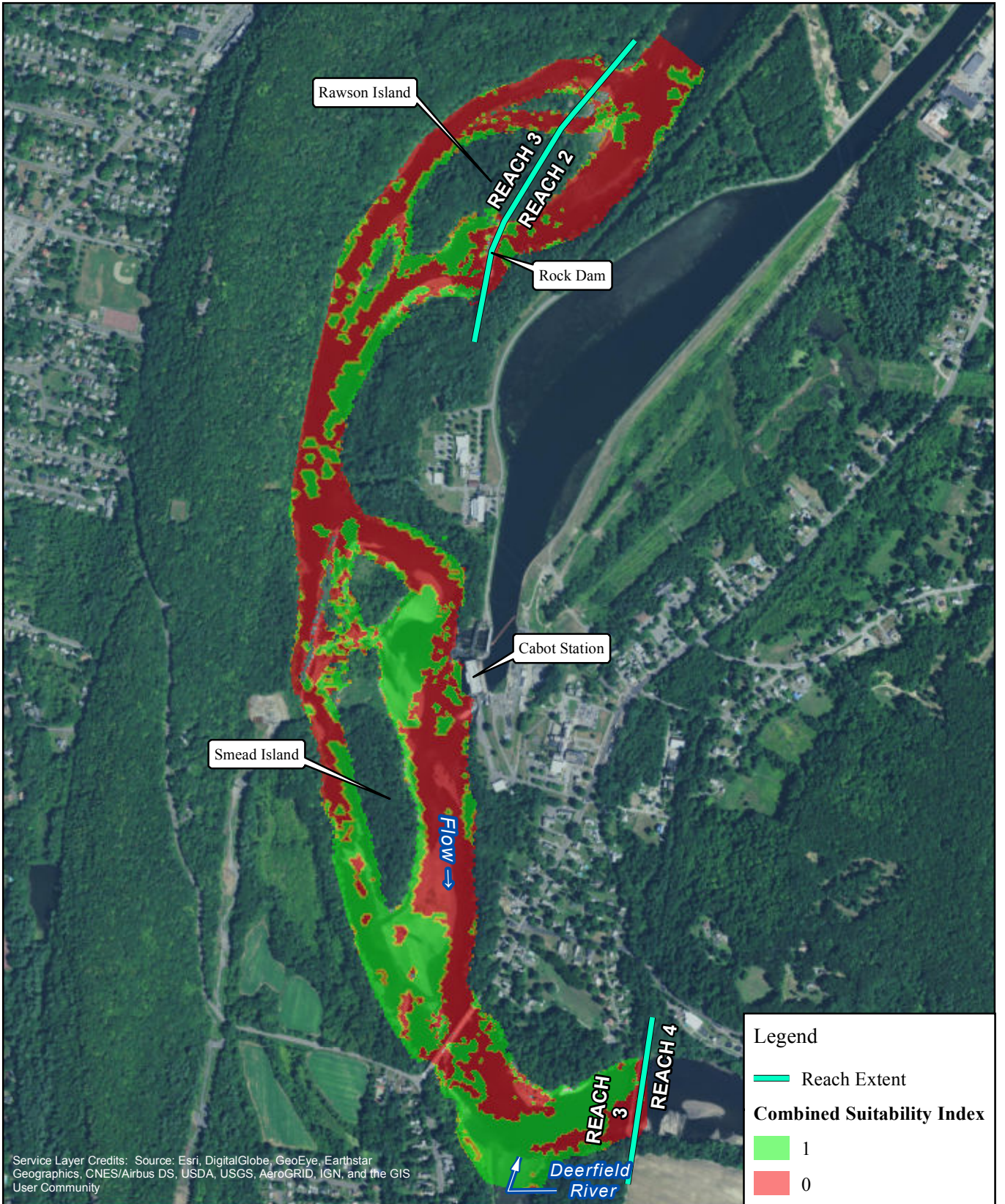

FIRSTLIGHT HYDRO GENERATING COMPANY
 Northfield Mountain Pumped Storage Project No. 2485
 Turners Falls Hydroelectric Project No. 1889
 RELICENSING STUDY 3.3.1

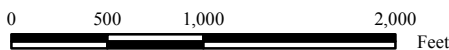

Yellow Lampmussel-Adult
 Cabot Flow: 7000 cfs
 Bypass Flow: 8000 cfs
 Deerfield Flow: 200 cfs

Copyright © 2017 FirstLight Power Resources All rights reserved.

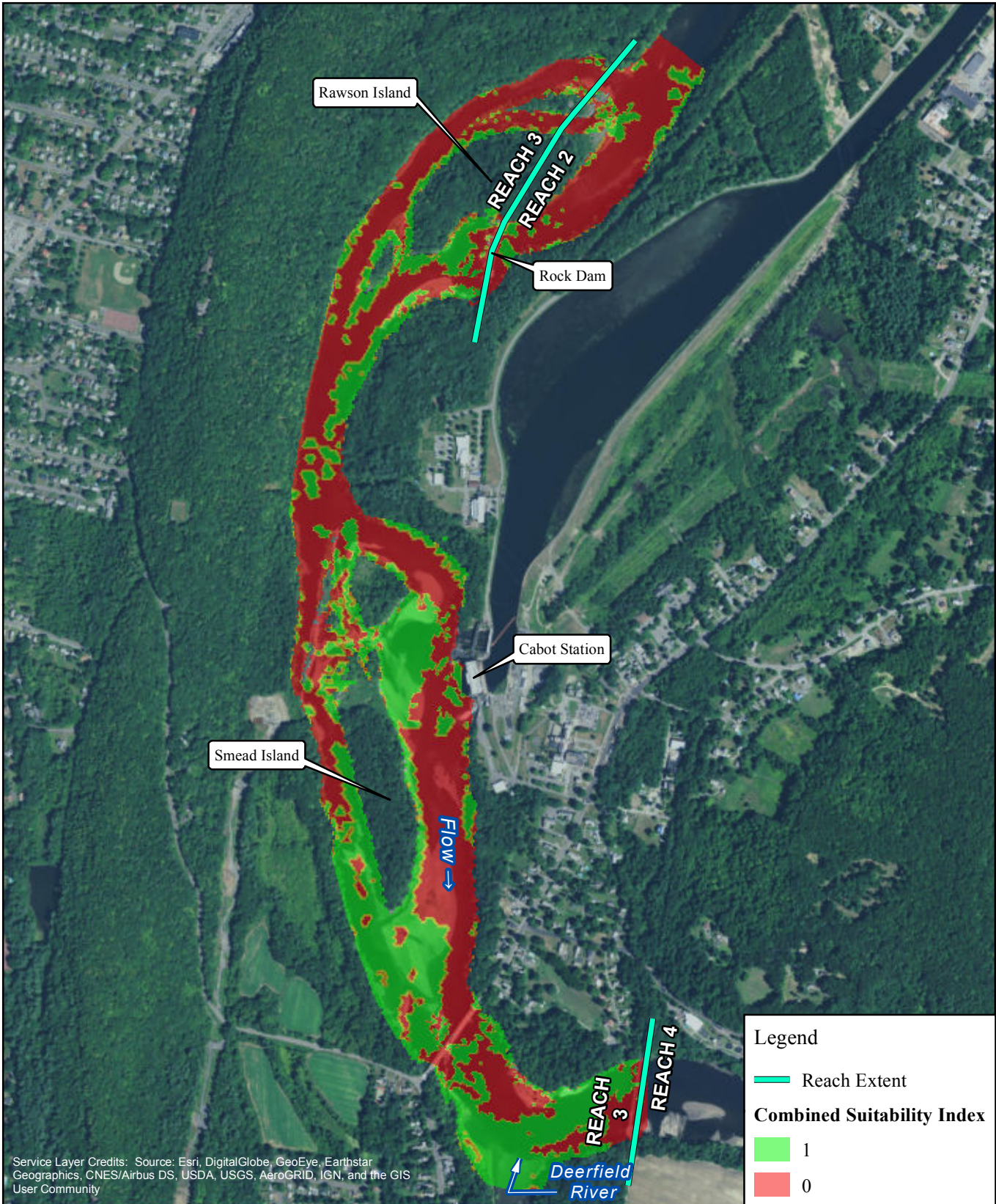

Service Layer Credits: Source: Esri, DigitalGlobe, GeoEye, Earthstar Geographics, CNES/Airbus DS, USDA, USGS, AeroGRID, IGN, and the GIS User Community

Legend

- Reach Extent

Combined Suitability Index

- 1
- 0

N

FIRSTLIGHT HYDRO GENERATING COMPANY
 Northfield Mountain Pumped Storage Project No. 2485
 Turners Falls Hydroelectric Project No. 1889
RELICENSING STUDY 3.3.1

Yellow Lampmussel-Adult
 Cabot Flow: 7000 cfs
 Bypass Flow: 10000 cfs
 Deerfield Flow: 200 cfs

0 500 1,000 2,000 Feet

Copyright © 2017 FirstLight Power Resources All rights reserved.

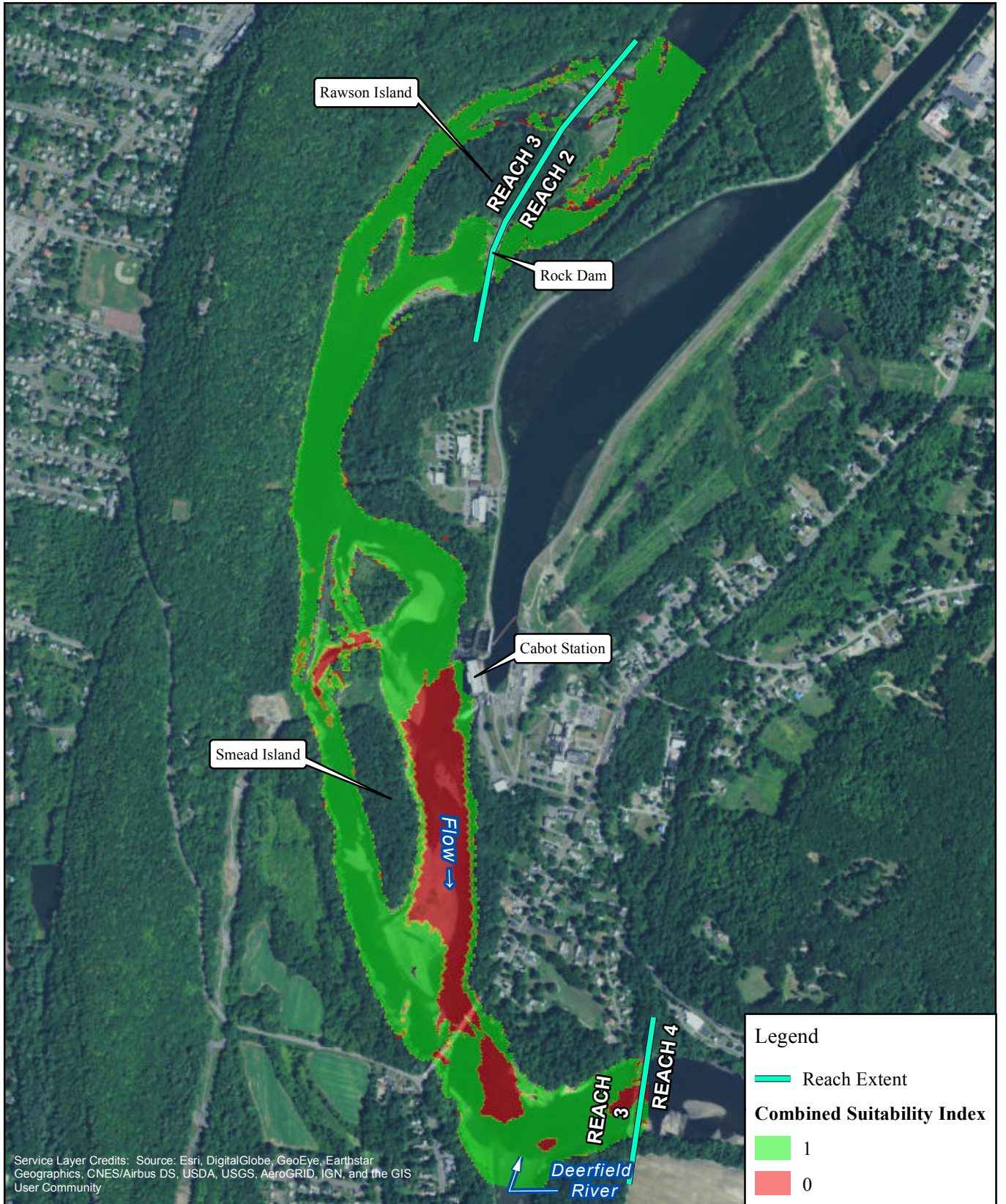

FIRSTLIGHT HYDRO GENERATING COMPANY
 Northfield Mountain Pumped Storage Project No. 2485
 Turners Falls Hydroelectric Project No. 1889
RELICENSING STUDY 3.3.1

Yellow Lampmussel-Adult

Cabot Flow: 14000 cfs

Bypass Flow: 200 cfs

Deerfield Flow: 200 cfs

Copyright © 2017 FirstLight Power Resources All rights reserved.

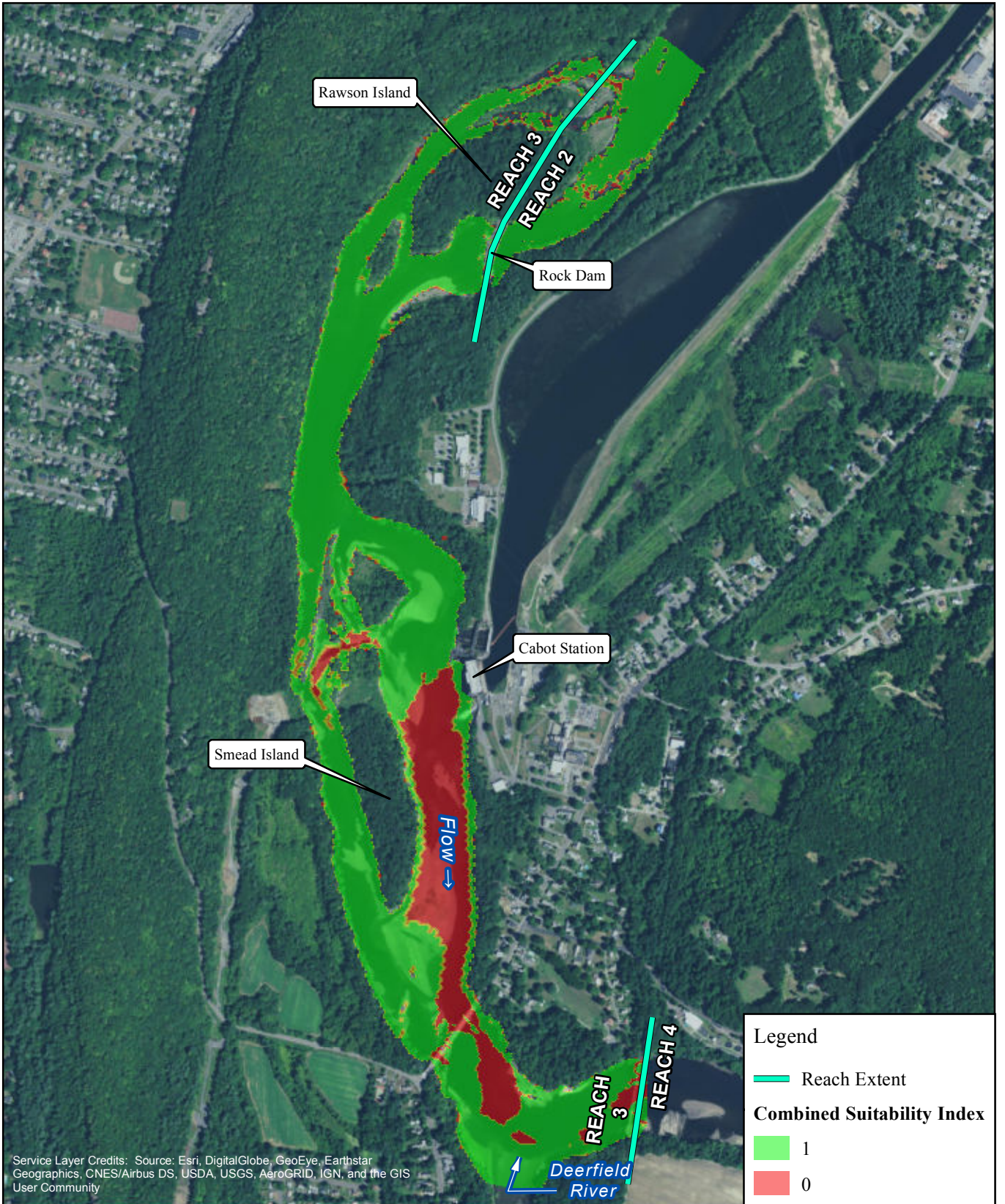

Service Layer Credits: Source: Esri, DigitalGlobe, GeoEye, Earthstar Geographics, CNES/Airbus DS, USDA, USGS, AeroGRID, IGN, and the GIS User Community



FIRSTLIGHT HYDRO GENERATING COMPANY
 Northfield Mountain Pumped Storage Project No. 2485
 Turners Falls Hydroelectric Project No. 1889
 RELICENSING STUDY 3.3.1

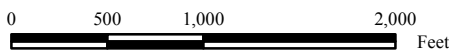

Legend	
	Reach Extent
Combined Suitability Index	
	1
	0

Yellow Lampmussel-Adult
 Cabot Flow: 14000 cfs
 Bypass Flow: 500 cfs
 Deerfield Flow: 200 cfs

Copyright © 2017 FirstLight Power Resources All rights reserved.

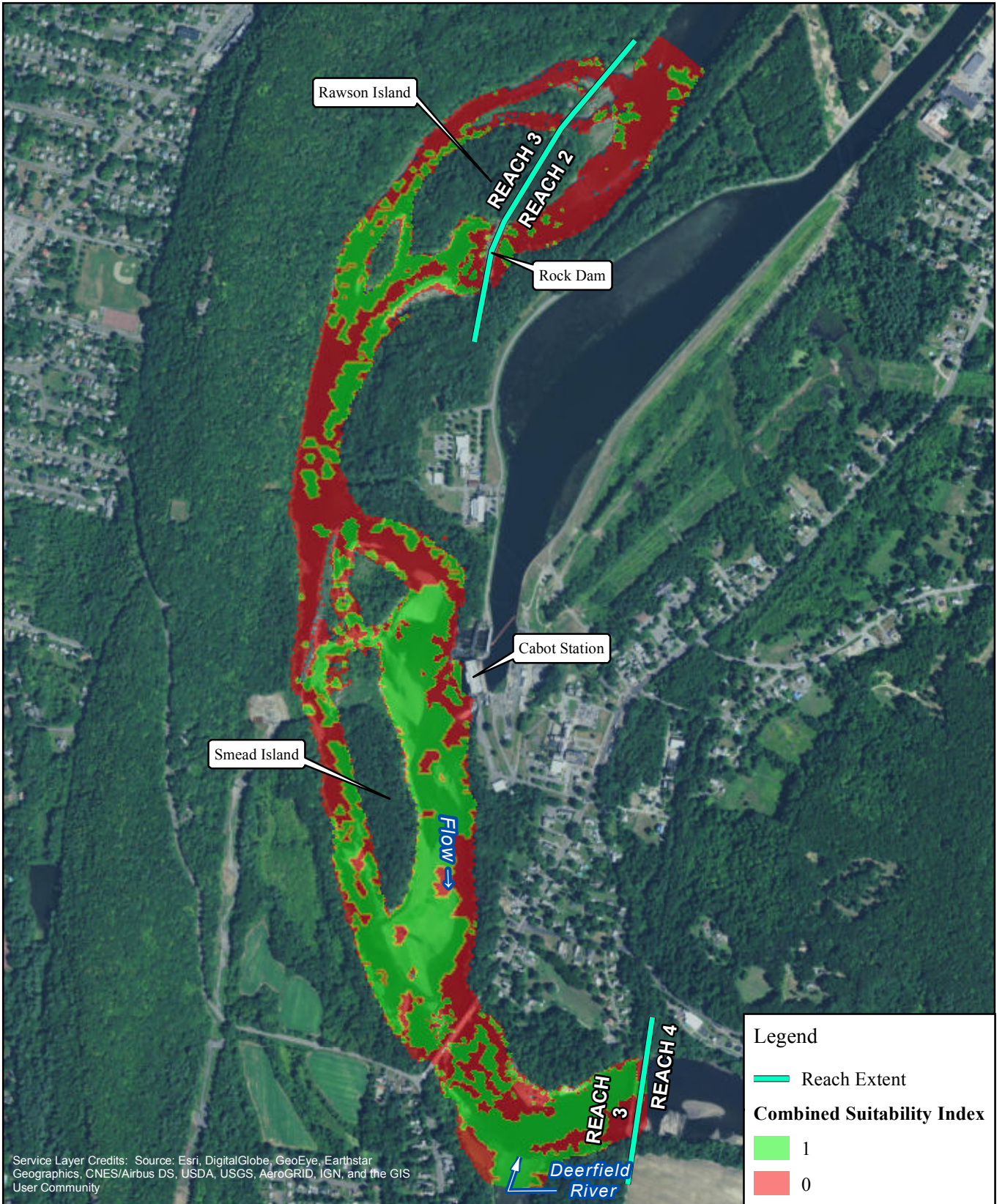

FIRSTLIGHT HYDRO GENERATING COMPANY
 Northfield Mountain Pumped Storage Project No. 2485
 Turners Falls Hydroelectric Project No. 1889
 RELICENSING STUDY 3.3.1

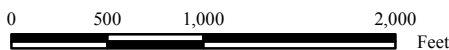

Yellow Lampmussel-Adult
 Cabot Flow: 14000 cfs
 Bypass Flow: 1000 cfs
 Deerfield Flow: 200 cfs

Copyright © 2017 FirstLight Power Resources All rights reserved.

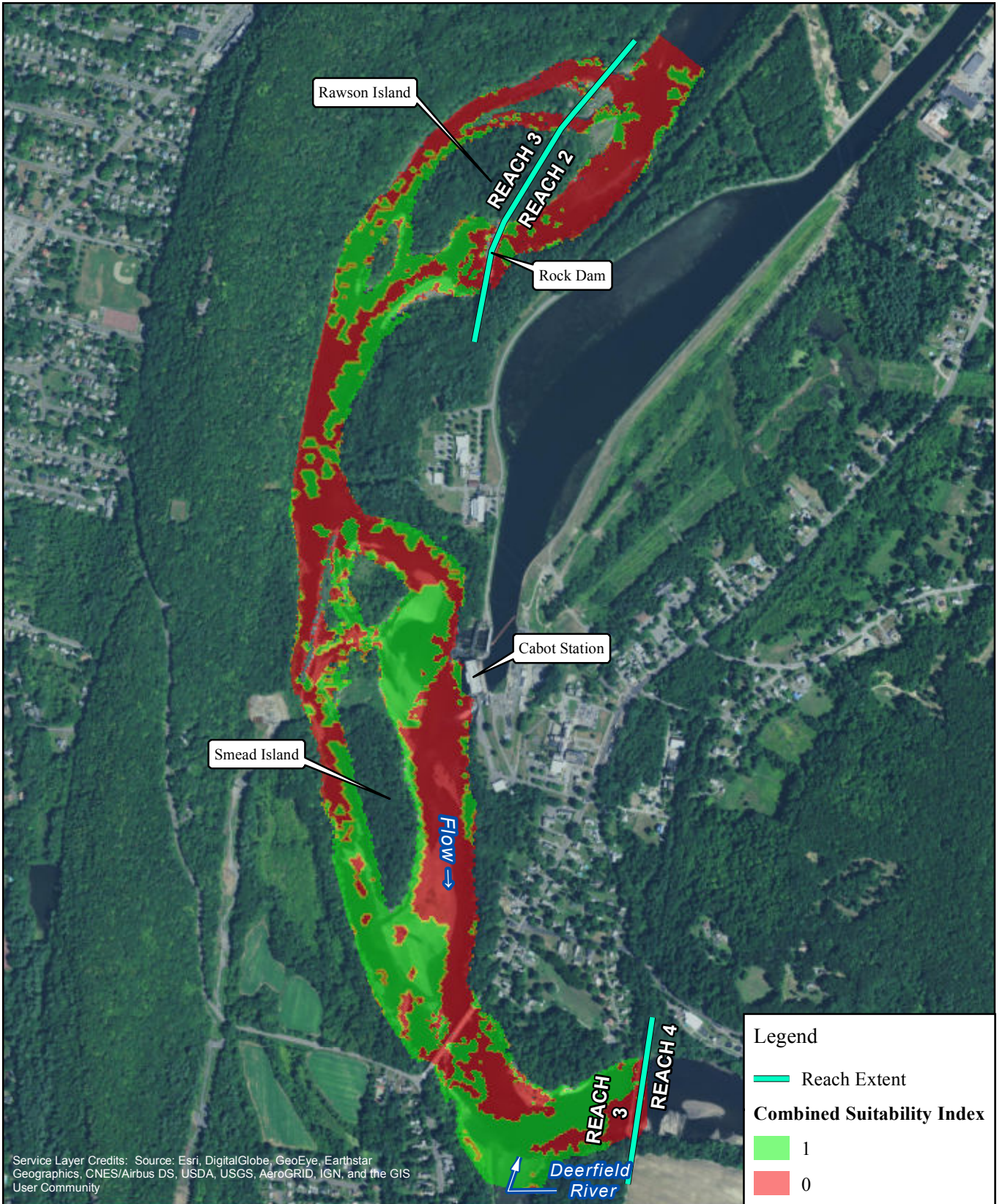

Service Layer Credits: Source: Esri, DigitalGlobe, GeoEye, Earthstar Geographics, CNES/Airbus DS, USDA, USGS, AeroGRID, IGN, and the GIS User Community



FIRSTLIGHT HYDRO GENERATING COMPANY
 Northfield Mountain Pumped Storage Project No. 2485
 Turners Falls Hydroelectric Project No. 1889
RELICENSING STUDY 3.3.1

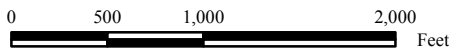

Legend	
	Reach Extent
Combined Suitability Index	
	1
	0

Yellow Lampmussel-Adult	
Cabot Flow:	14000 cfs
Bypass Flow:	2000 cfs
Deerfield Flow:	200 cfs

Copyright © 2017 FirstLight Power Resources All rights reserved.

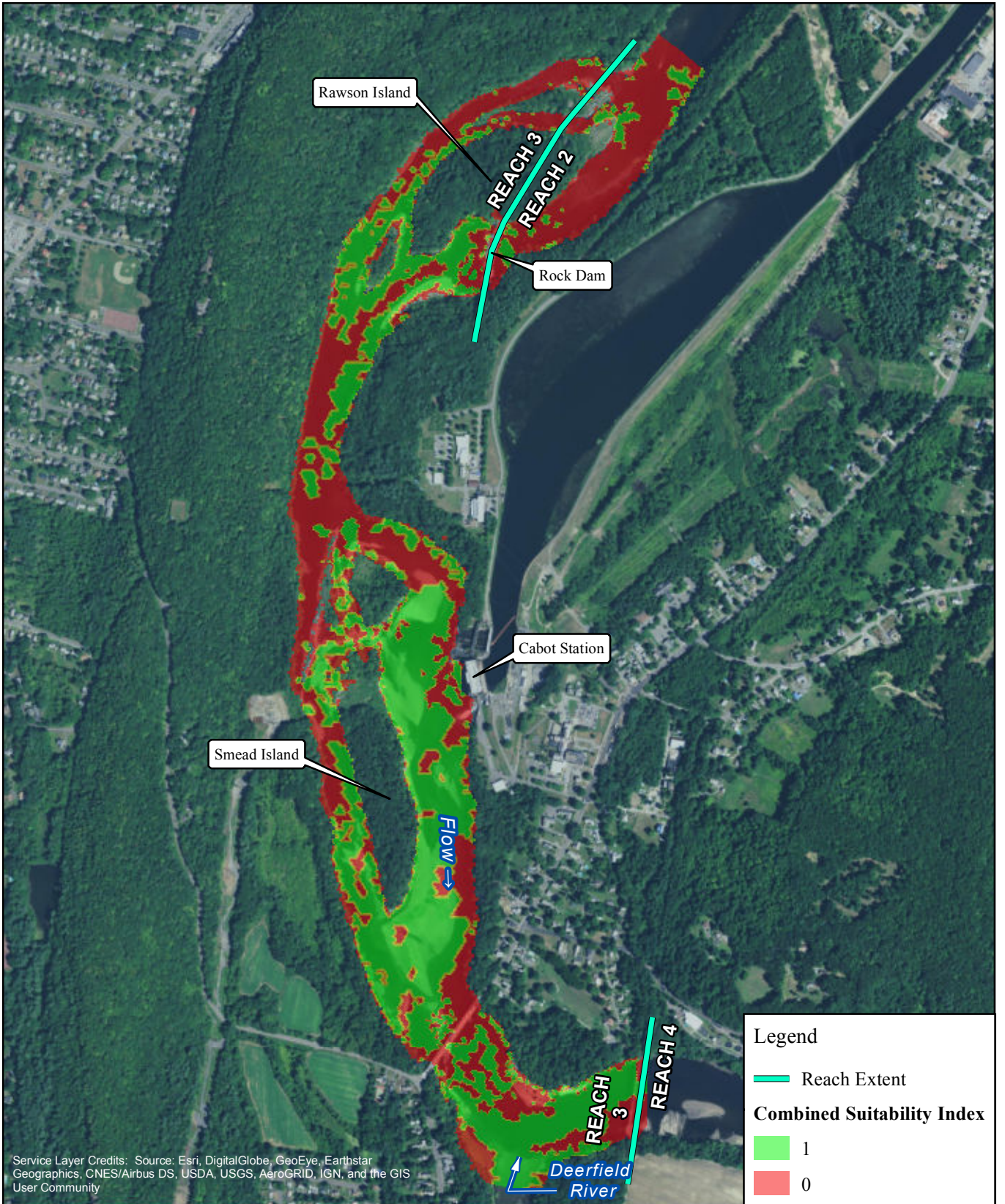

FIRSTLIGHT HYDRO GENERATING COMPANY
 Northfield Mountain Pumped Storage Project No. 2485
 Turners Falls Hydroelectric Project No. 1889
 RELICENSING STUDY 3.3.1

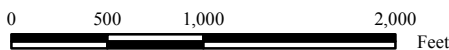

Yellow Lampmussel-Adult
 Cabot Flow: 14000 cfs
 Bypass Flow: 3000 cfs
 Deerfield Flow: 200 cfs

Copyright © 2017 FirstLight Power Resources All rights reserved.

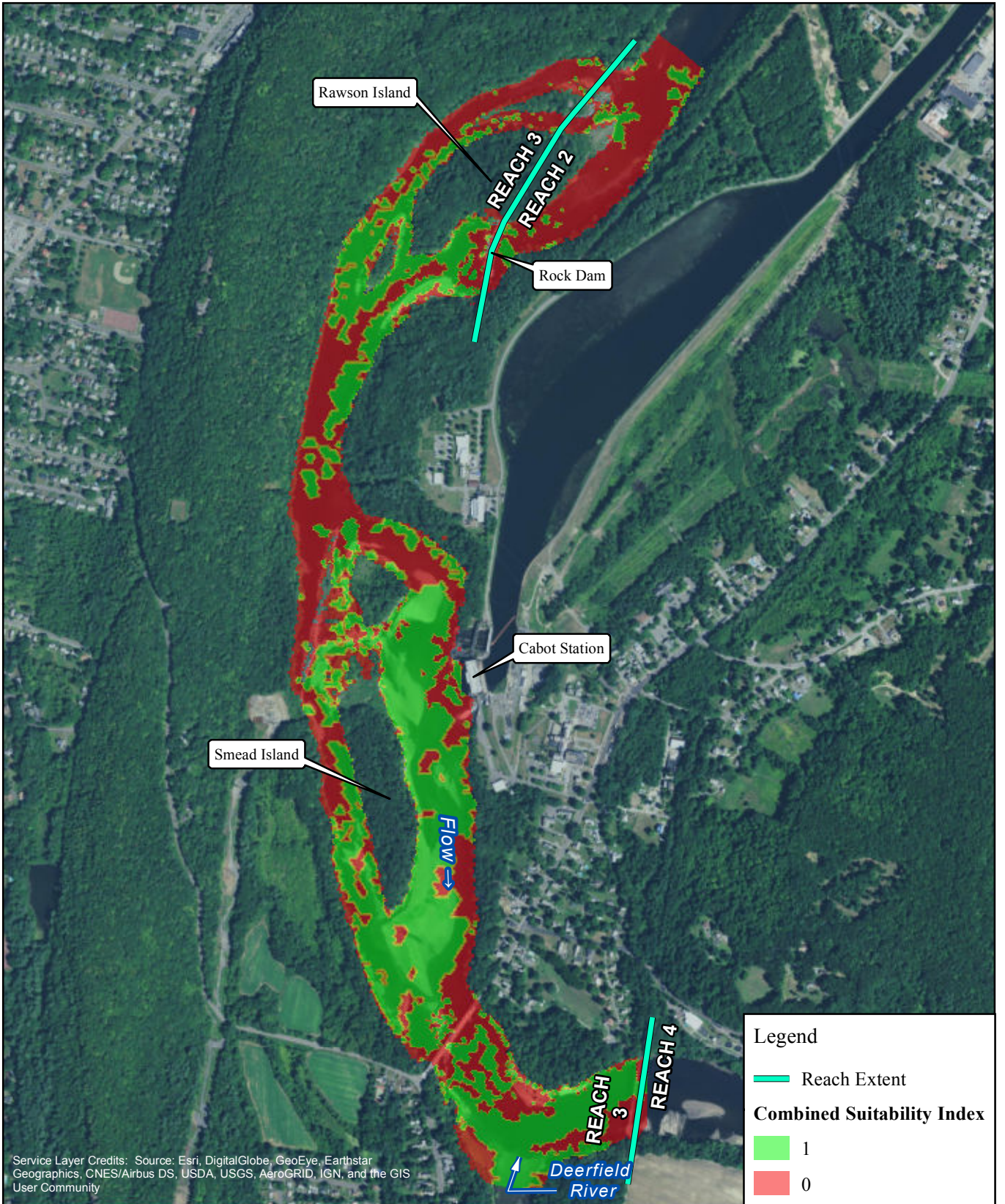

FIRSTLIGHT HYDRO GENERATING COMPANY
 Northfield Mountain Pumped Storage Project No. 2485
 Turners Falls Hydroelectric Project No. 1889
 RELICENSING STUDY 3.3.1

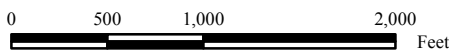

Yellow Lampmussel-Adult
 Cabot Flow: 14000 cfs
 Bypass Flow: 5000 cfs
 Deerfield Flow: 200 cfs

Copyright © 2017 FirstLight Power Resources All rights reserved.

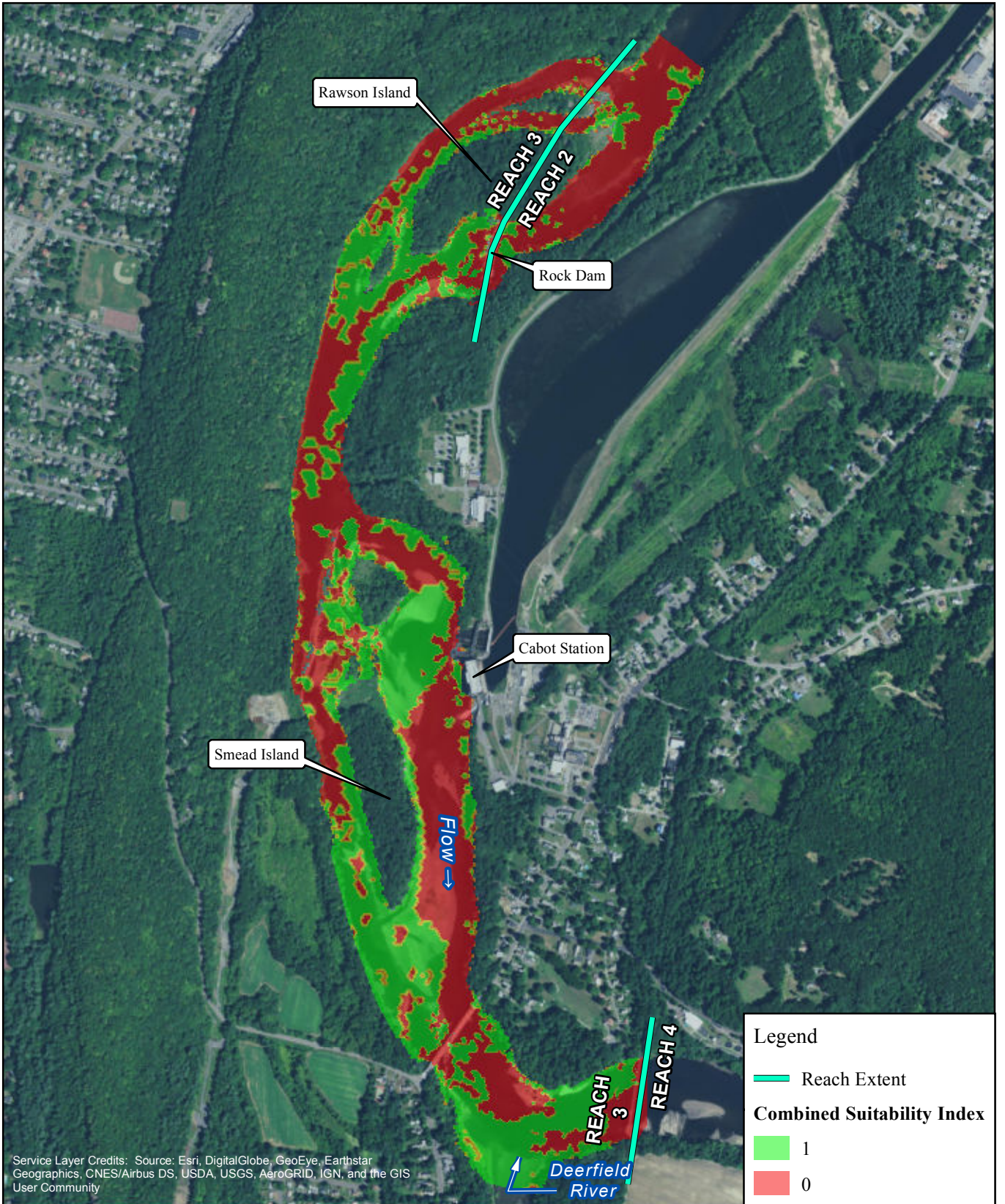

Service Layer Credits: Source: Esri, DigitalGlobe, GeoEye, Earthstar Geographics, CNES/Airbus DS, USDA, USGS, AeroGRID, IGN, and the GIS User Community

Legend

- Reach Extent

Combined Suitability Index

- 1
- 0

N

FIRSTLIGHT HYDRO GENERATING COMPANY
 Northfield Mountain Pumped Storage Project No. 2485
 Turners Falls Hydroelectric Project No. 1889
RELICENSING STUDY 3.3.1

Yellow Lampmussel-Adult
 Cabot Flow: 14000 cfs
 Bypass Flow: 6500 cfs
 Deerfield Flow: 200 cfs

0 500 1,000 2,000 Feet

Copyright © 2017 FirstLight Power Resources All rights reserved.

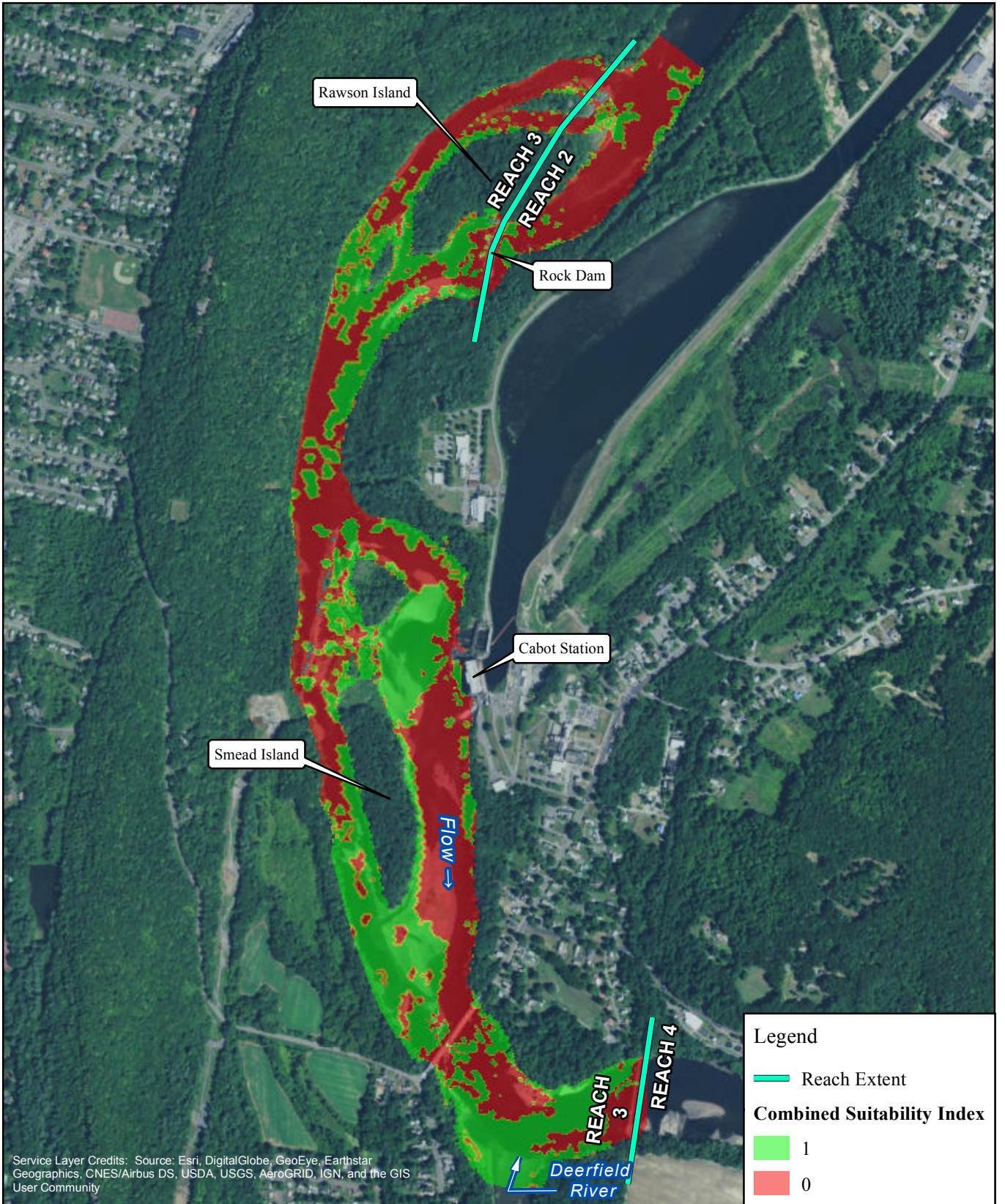

Service Layer Credits: Source: Esri, DigitalGlobe, GeoEye, Earthstar Geographics, CNES/Airbus DS, USDA, USGS, AeroGRID, IGN, and the GIS User Community

Legend

- Reach Extent

Combined Suitability Index

- 1
- 0



FIRSTLIGHT HYDRO GENERATING COMPANY
 Northfield Mountain Pumped Storage Project No. 2485
 Turners Falls Hydroelectric Project No. 1889
RELICENSING STUDY 3.3.1

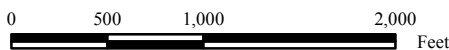

Yellow Lampmussel-Adult
 Cabot Flow: 14000 cfs
 Bypass Flow: 8000 cfs
 Deerfield Flow: 200 cfs

Copyright © 2017 FirstLight Power Resources All rights reserved.

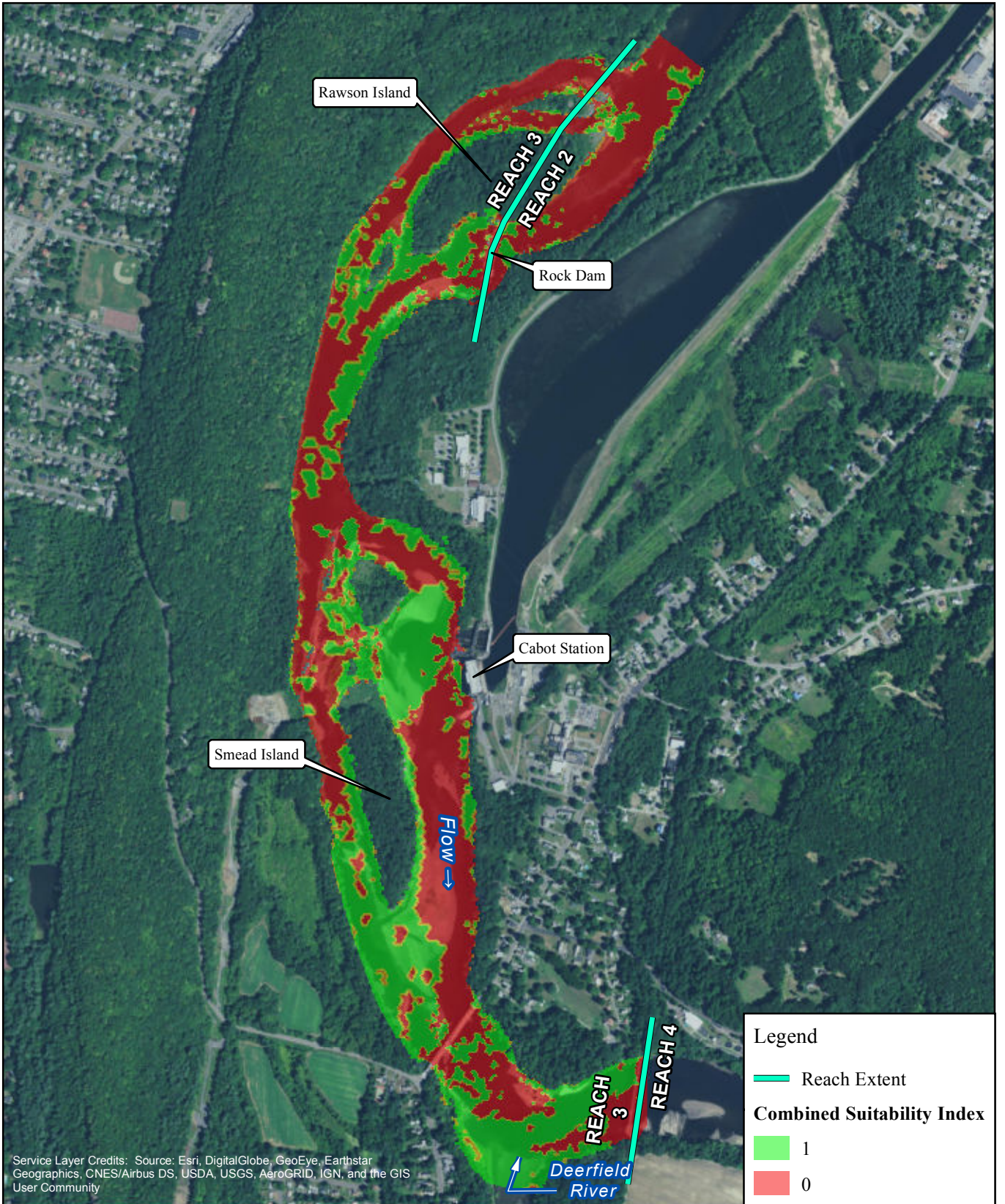

Service Layer Credits: Source: Esri, DigitalGlobe, GeoEye, Earthstar Geographics, CNES/Airbus DS, USDA, USGS, AeroGRID, IGN, and the GIS User Community

Legend

- Reach Extent

Combined Suitability Index

- 1
- 0



FIRSTLIGHT HYDRO GENERATING COMPANY
 Northfield Mountain Pumped Storage Project No. 2485
 Turners Falls Hydroelectric Project No. 1889
RELICENSING STUDY 3.3.1

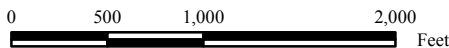

Yellow Lampmussel-Adult
 Cabot Flow: 14000 cfs
 Bypass Flow: 10000 cfs
 Deerfield Flow: 200 cfs

Copyright © 2017 FirstLight Power Resources All rights reserved.