

Service Layer Credits: Source: Esri, DigitalGlobe, GeoEye, Earthstar Geographics, CNES/Airbus DS, USDA, USGS, AeroGRID, IGN, and the GIS User Community

**Legend**

- Reach Extent

**Combined Suitability Index**

- 0.75 - 1
- 0.5 - 0.75
- 0.25 - 0.5
- 0 - 0.25
- 0

FIRSTLIGHT HYDRO GENERATING COMPANY  
 Northfield Mountain Pumped Storage Project No. 2485  
 Turners Falls Hydroelectric Project No. 1889  
**RELICENSING STUDY 3.3.1**

**Shortnose Sturgeon-Spawning**  
 Cabot Flow: 2500 cfs  
 Bypass Flow: 200 cfs  
 Deerfield Flow: 200 cfs

0 500 1,000 2,000 Feet

Copyright © 2017 FirstLight Power Resources All rights reserved.



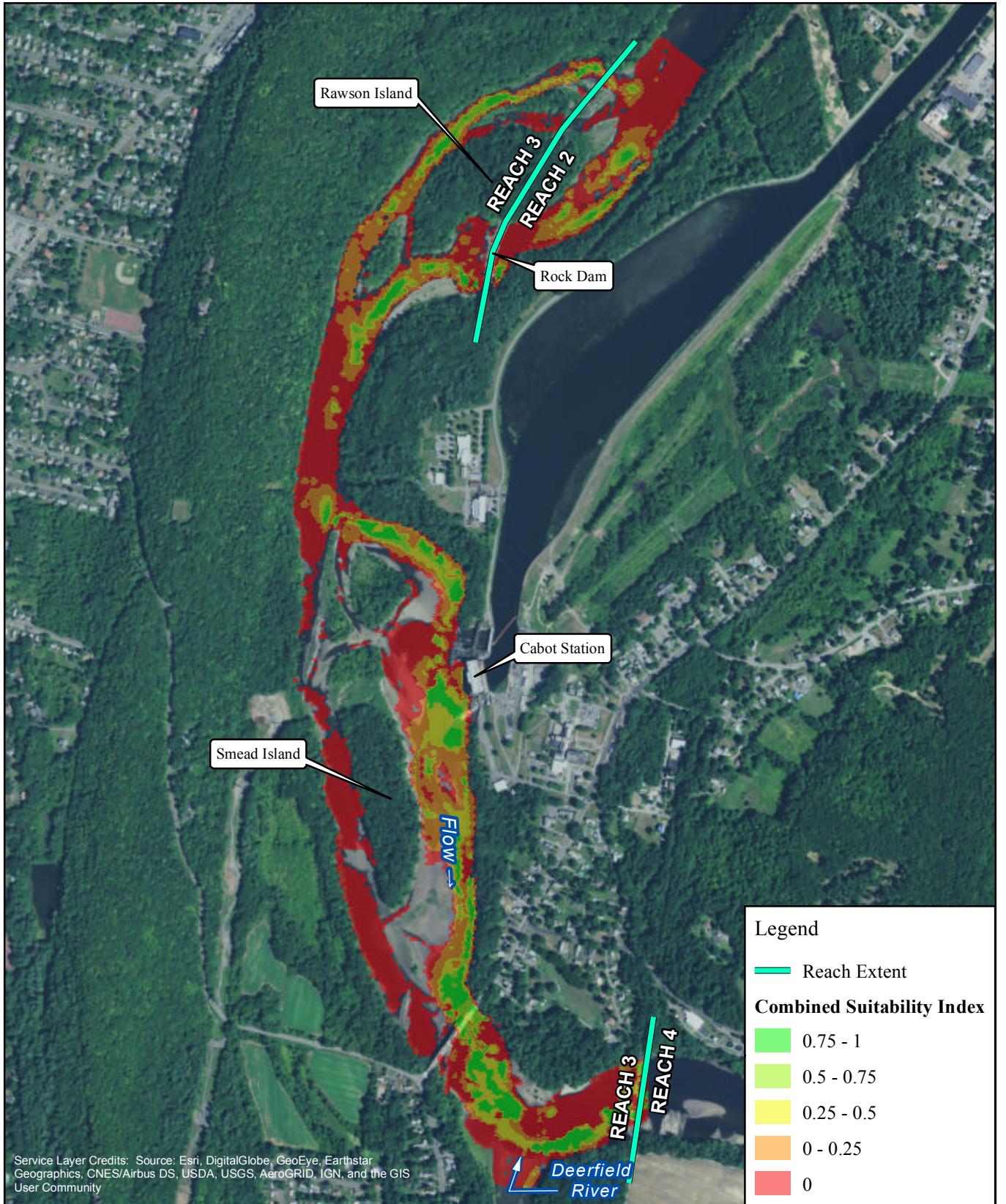

Service Layer Credits: Source: Esri, DigitalGlobe, GeoEye, Earthstar Geographics, CNES/Airbus DS, USDA, USGS, AeroGRID, IGN, and the GIS User Community

**Legend**

- Reach Extent

**Combined Suitability Index**

- 0.75 - 1
- 0.5 - 0.75
- 0.25 - 0.5
- 0 - 0.25
- 0

N

FIRSTLIGHT HYDRO GENERATING COMPANY  
 Northfield Mountain Pumped Storage Project No. 2485  
 Turners Falls Hydroelectric Project No. 1889  
**RELICENSING STUDY 3.3.1**

**Shortnose Sturgeon-Spawning**  
 Cabot Flow: 2500 cfs  
 Bypass Flow: 500 cfs  
 Deerfield Flow: 200 cfs

0 500 1,000 2,000 Feet

Copyright © 2017 FirstLight Power Resources All rights reserved.



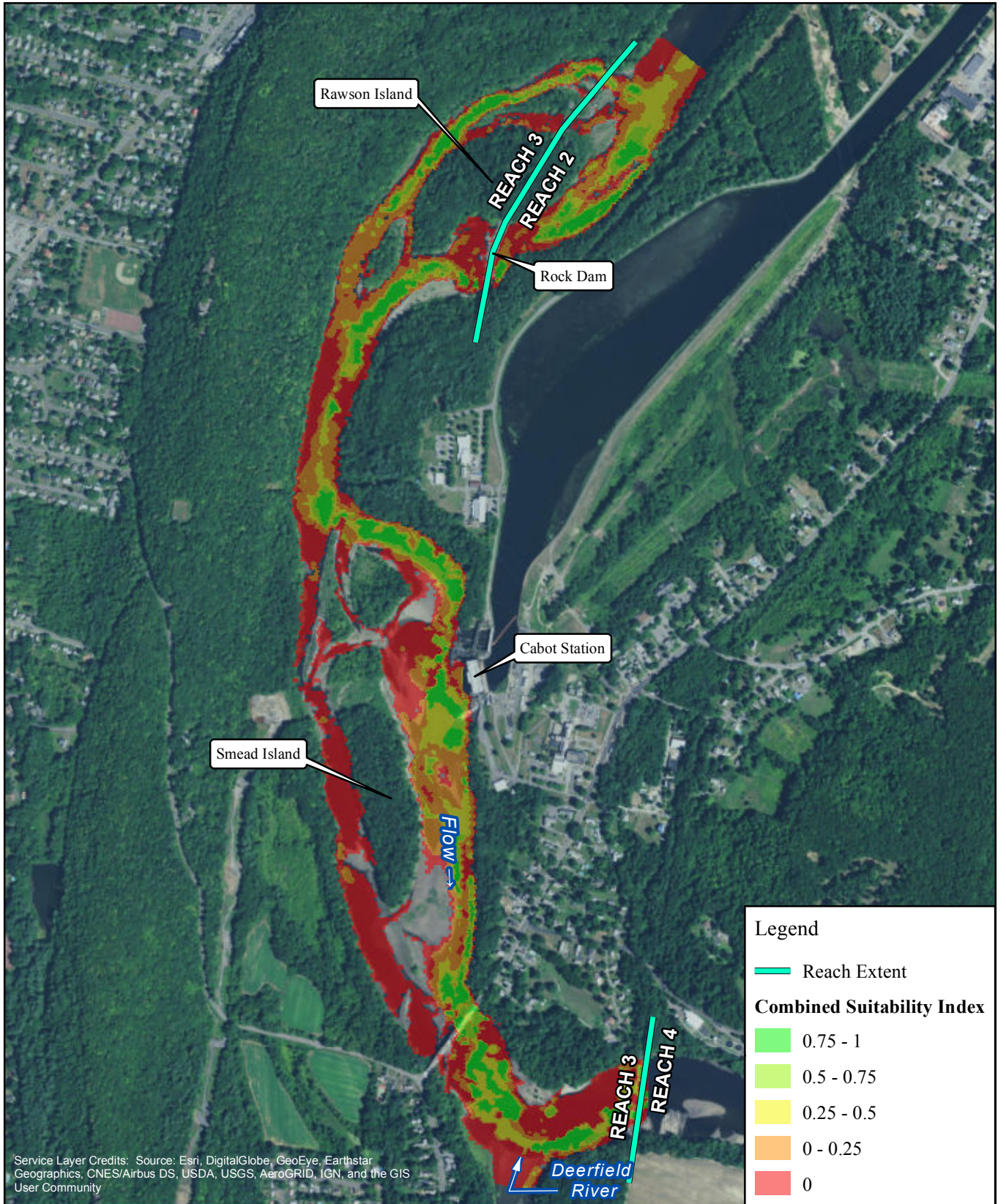

**FIRSTLIGHT HYDRO GENERATING COMPANY**  
 Northfield Mountain Pumped Storage Project No. 2485  
 Turners Falls Hydroelectric Project No. 1889  
**RELICENSING STUDY 3.3.1**



N



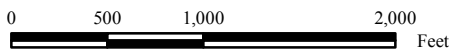

Feet

**Shortnose Sturgeon-Spawning**  
 Cabot Flow: 2500 cfs  
 Bypass Flow: 1000 cfs  
 Deerfield Flow: 200 cfs

Copyright © 2017 FirstLight Power Resources All rights reserved.



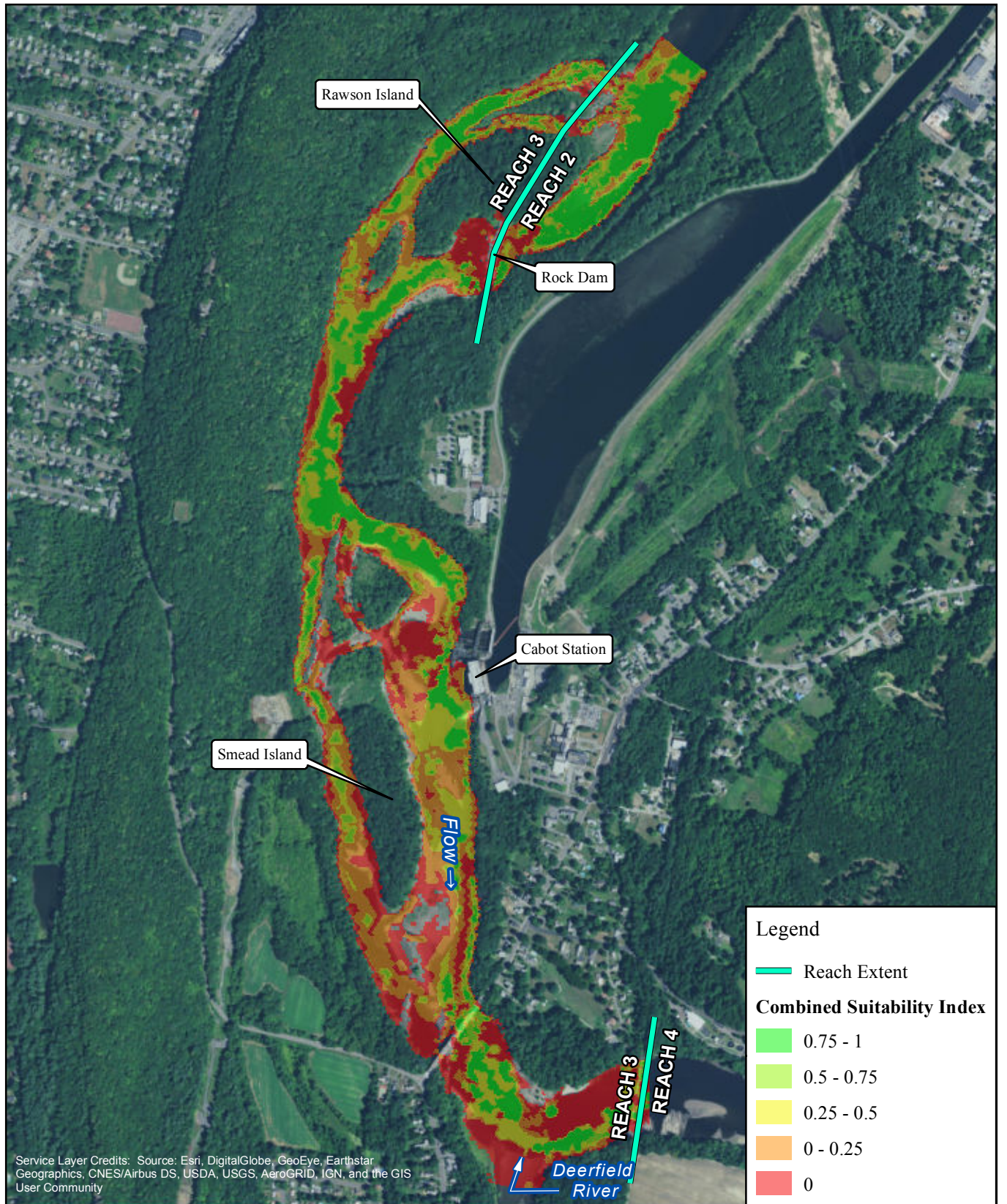

**FIRSTLIGHT HYDRO GENERATING COMPANY**  
 Northfield Mountain Pumped Storage Project No. 2485  
 Turners Falls Hydroelectric Project No. 1889  
**RELICENSING STUDY 3.3.1**





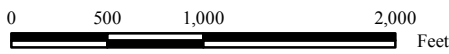

**Shortnose Sturgeon-Spawning**  
 Cabot Flow: 2500 cfs  
 Bypass Flow: 3000 cfs  
 Deerfield Flow: 200 cfs

Copyright © 2017 FirstLight Power Resources All rights reserved.



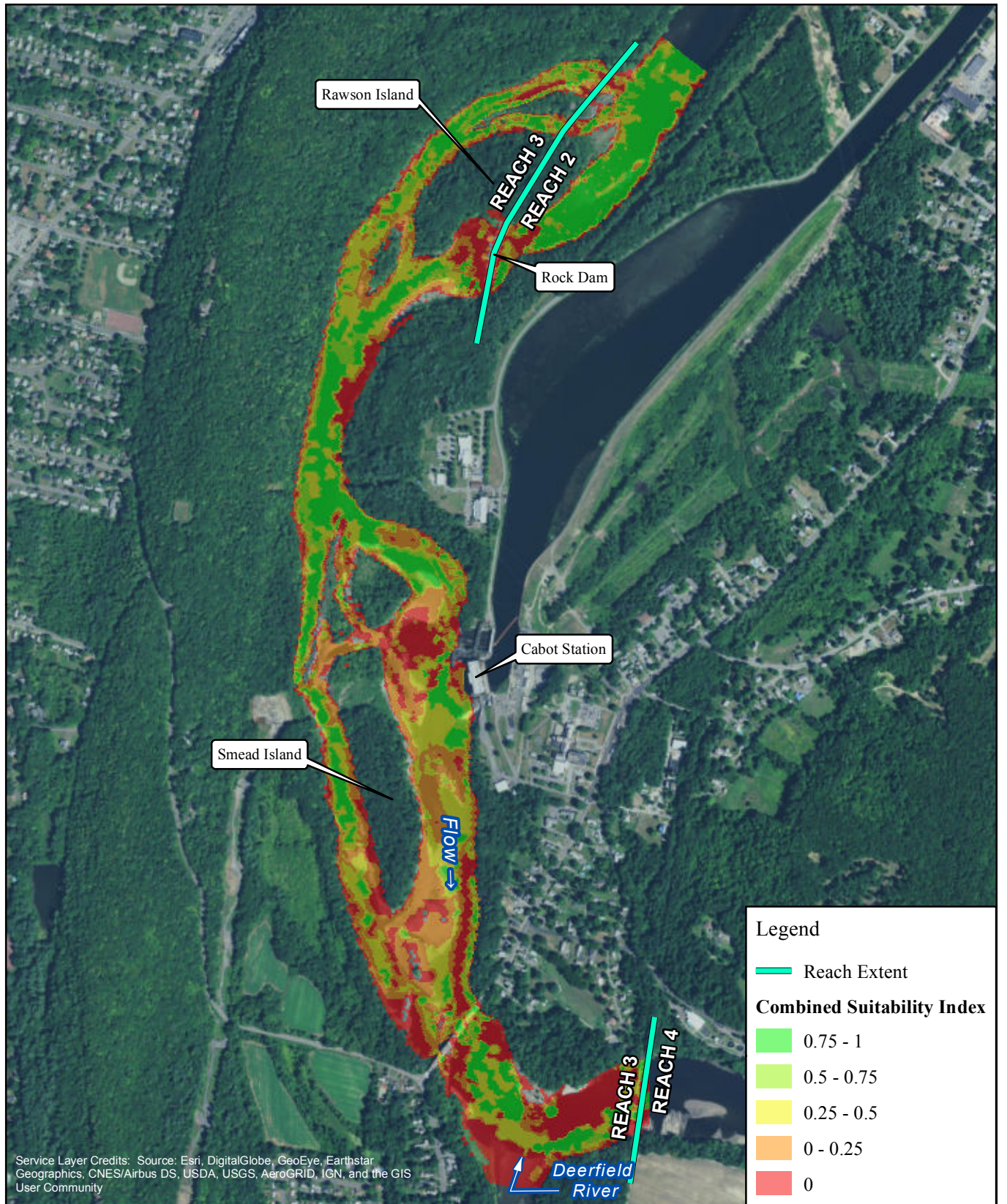

FIRSTLIGHT HYDRO GENERATING COMPANY  
 Northfield Mountain Pumped Storage Project No. 2485  
 Turners Falls Hydroelectric Project No. 1889  
 RELICENSING STUDY 3.3.1



Shortnose Sturgeon-Spawning  
 Cabot Flow: 2500 cfs  
 Bypass Flow: 5000 cfs  
 Deerfield Flow: 200 cfs

Copyright © 2017 FirstLight Power Resources All rights reserved.



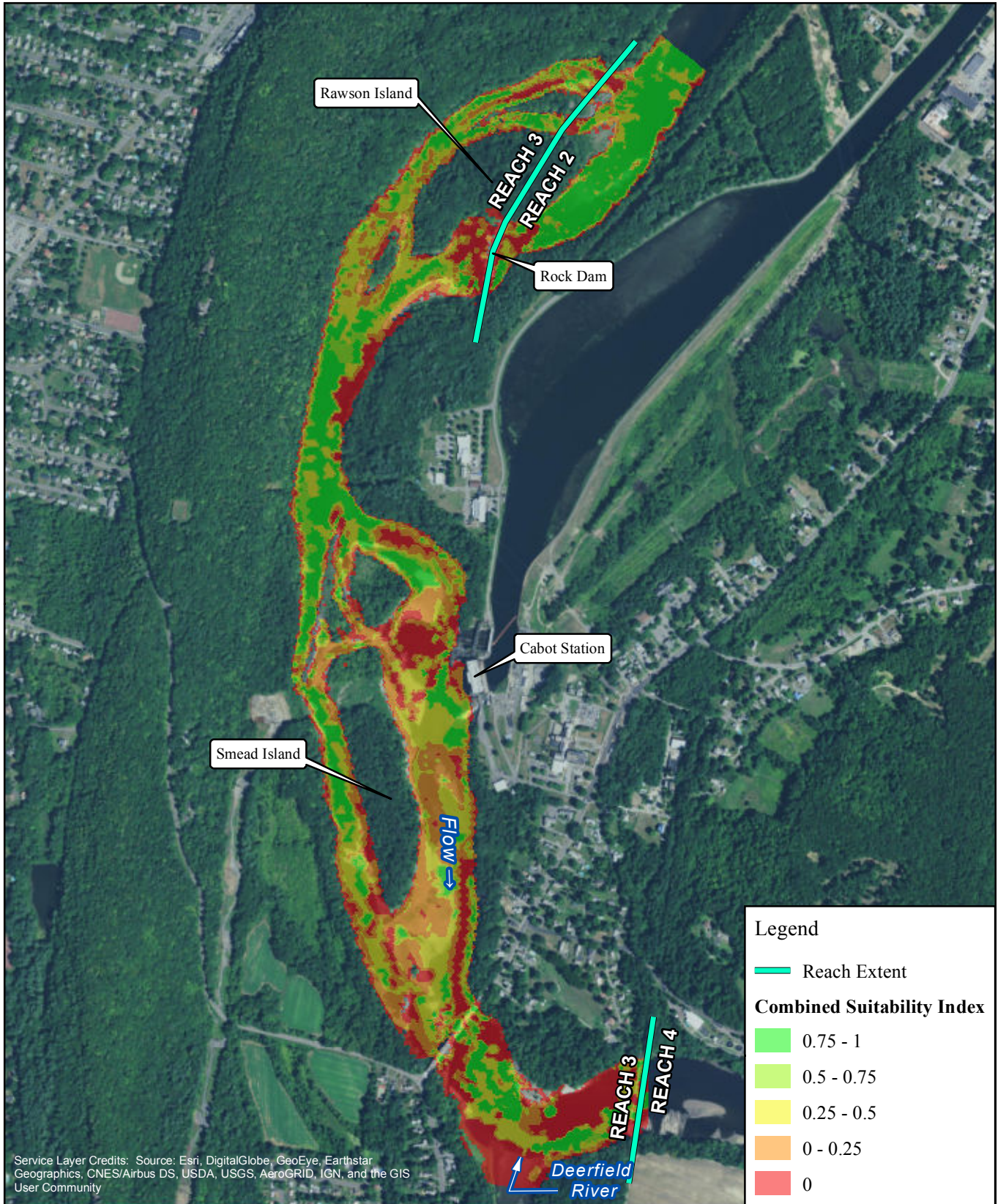

Service Layer Credits: Source: Esri, DigitalGlobe, GeoEye, Earthstar Geographics, CNES/Airbus DS, USDA, USGS, AeroGRID, IGN, and the GIS User Community



FIRSTLIGHT HYDRO GENERATING COMPANY  
 Northfield Mountain Pumped Storage Project No. 2485  
 Turners Falls Hydroelectric Project No. 1889  
 RELICENSING STUDY 3.3.1



Shortnose Sturgeon-Spawning  
 Cabot Flow: 2500 cfs  
 Bypass Flow: 6500 cfs  
 Deerfield Flow: 200 cfs

Copyright © 2017 FirstLight Power Resources All rights reserved.



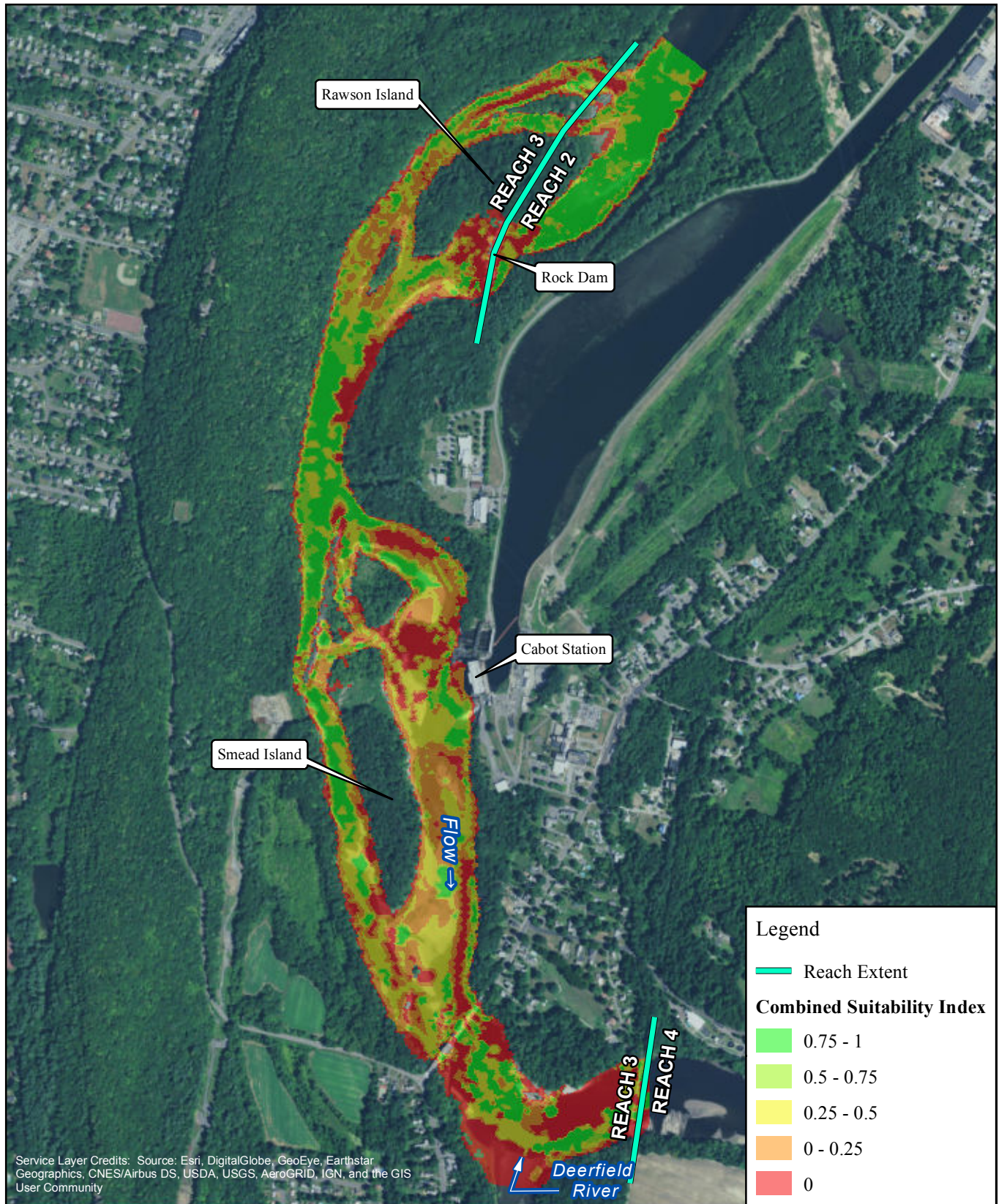

FIRSTLIGHT HYDRO GENERATING COMPANY  
 Northfield Mountain Pumped Storage Project No. 2485  
 Turners Falls Hydroelectric Project No. 1889  
**RELICENSING STUDY 3.3.1**



**Shortnose Sturgeon-Spawning**  
 Cabot Flow: 2500 cfs  
 Bypass Flow: 8000 cfs  
 Deerfield Flow: 200 cfs

Copyright © 2017 FirstLight Power Resources All rights reserved.



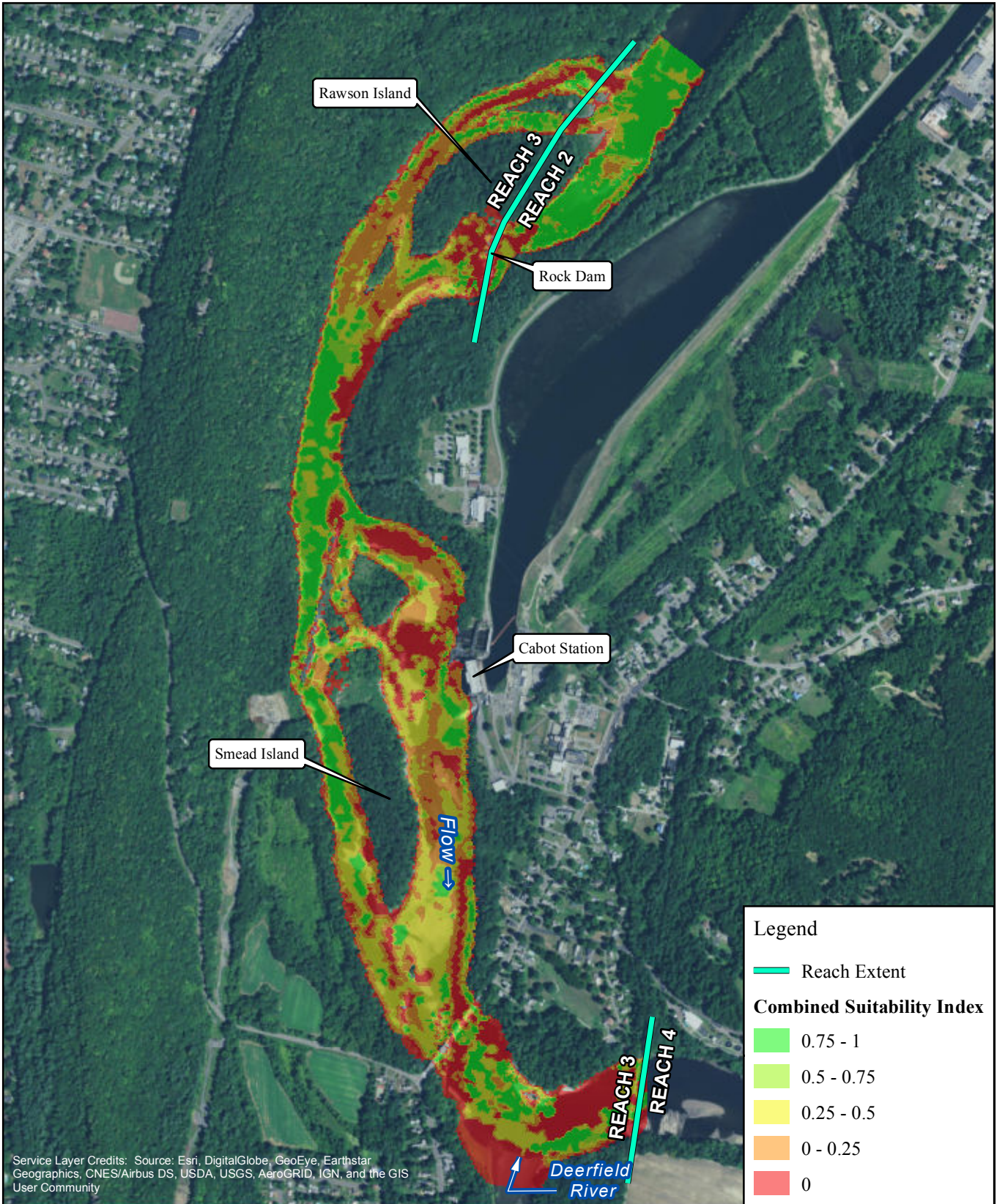

FIRSTLIGHT HYDRO GENERATING COMPANY  
 Northfield Mountain Pumped Storage Project No. 2485  
 Turners Falls Hydroelectric Project No. 1889  
 RELICENSING STUDY 3.3.1



Shortnose Sturgeon-Spawning  
 Cabot Flow: 2500 cfs  
 Bypass Flow: 10000 cfs  
 Deerfield Flow: 200 cfs

Copyright © 2017 FirstLight Power Resources All rights reserved.



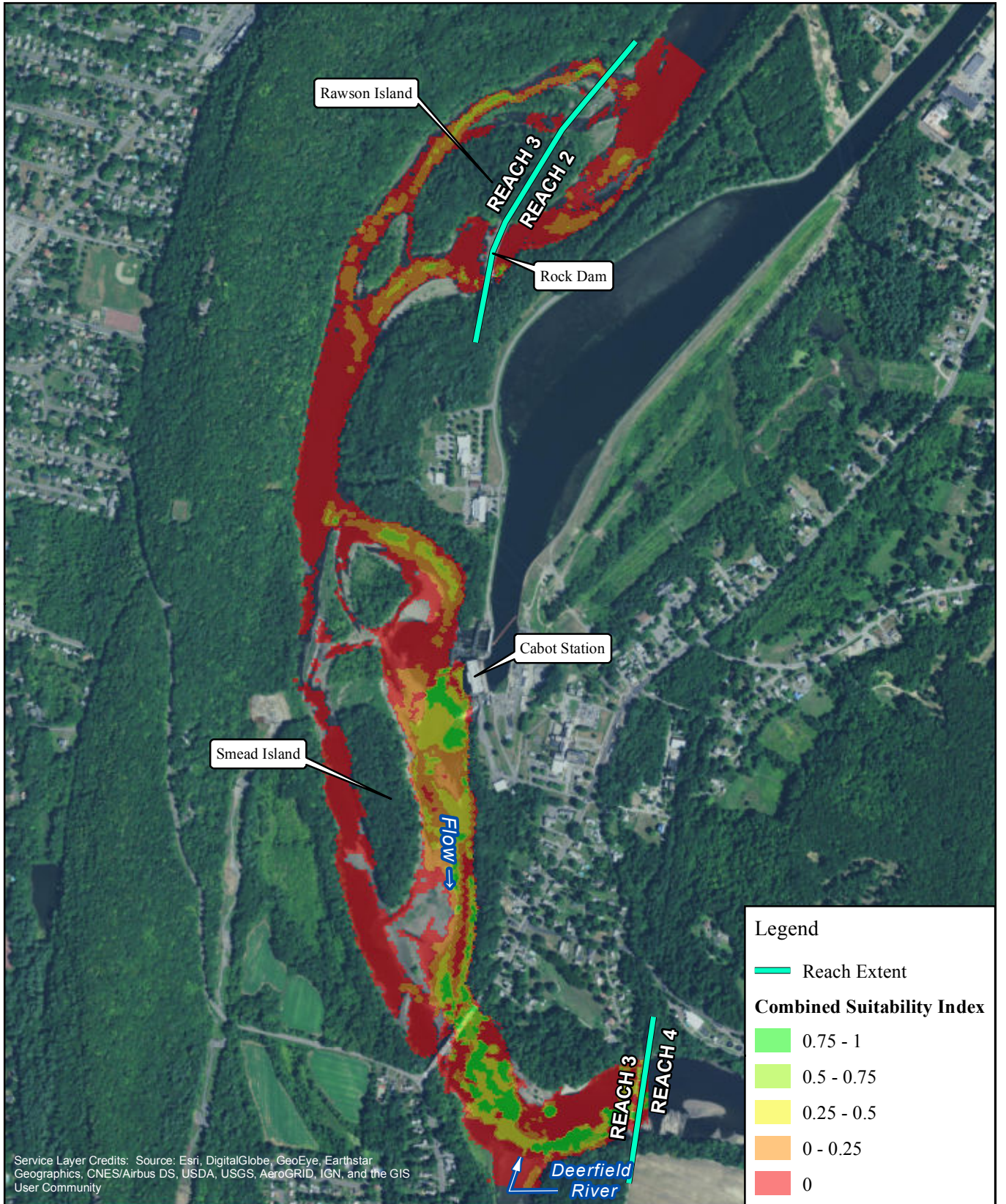

Service Layer Credits: Source: Esri, DigitalGlobe, GeoEye, Earthstar Geographics, CNES/Airbus DS, USDA, USGS, AeroGRID, IGN, and the GIS User Community

**Legend**

- Reach Extent

**Combined Suitability Index**

- 0.75 - 1
- 0.5 - 0.75
- 0.25 - 0.5
- 0 - 0.25
- 0

FIRSTLIGHT HYDRO GENERATING COMPANY  
 Northfield Mountain Pumped Storage Project No. 2485  
 Turners Falls Hydroelectric Project No. 1889  
**RELICENSING STUDY 3.3.1**

**Shortnose Sturgeon-Spawning**  
 Cabot Flow: 4500 cfs  
 Bypass Flow: 200 cfs  
 Deerfield Flow: 200 cfs

0 500 1,000 2,000 Feet

Copyright © 2017 FirstLight Power Resources All rights reserved.



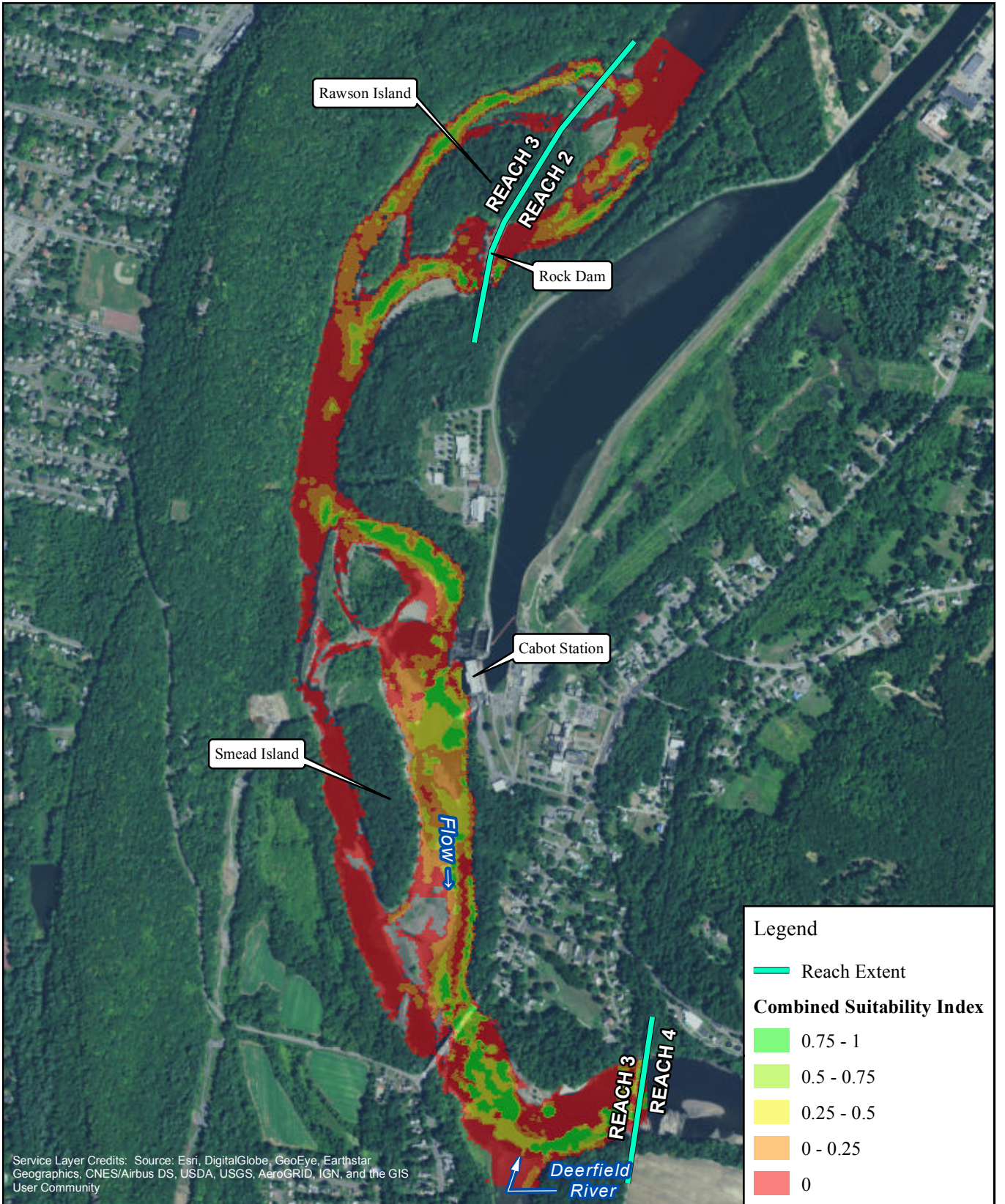

FIRSTLIGHT HYDRO GENERATING COMPANY  
 Northfield Mountain Pumped Storage Project No. 2485  
 Turners Falls Hydroelectric Project No. 1889  
 RELICENSING STUDY 3.3.1



Shortnose Sturgeon-Spawning  
 Cabot Flow: 4500 cfs  
 Bypass Flow: 500 cfs  
 Deerfield Flow: 200 cfs

Copyright © 2017 FirstLight Power Resources All rights reserved.



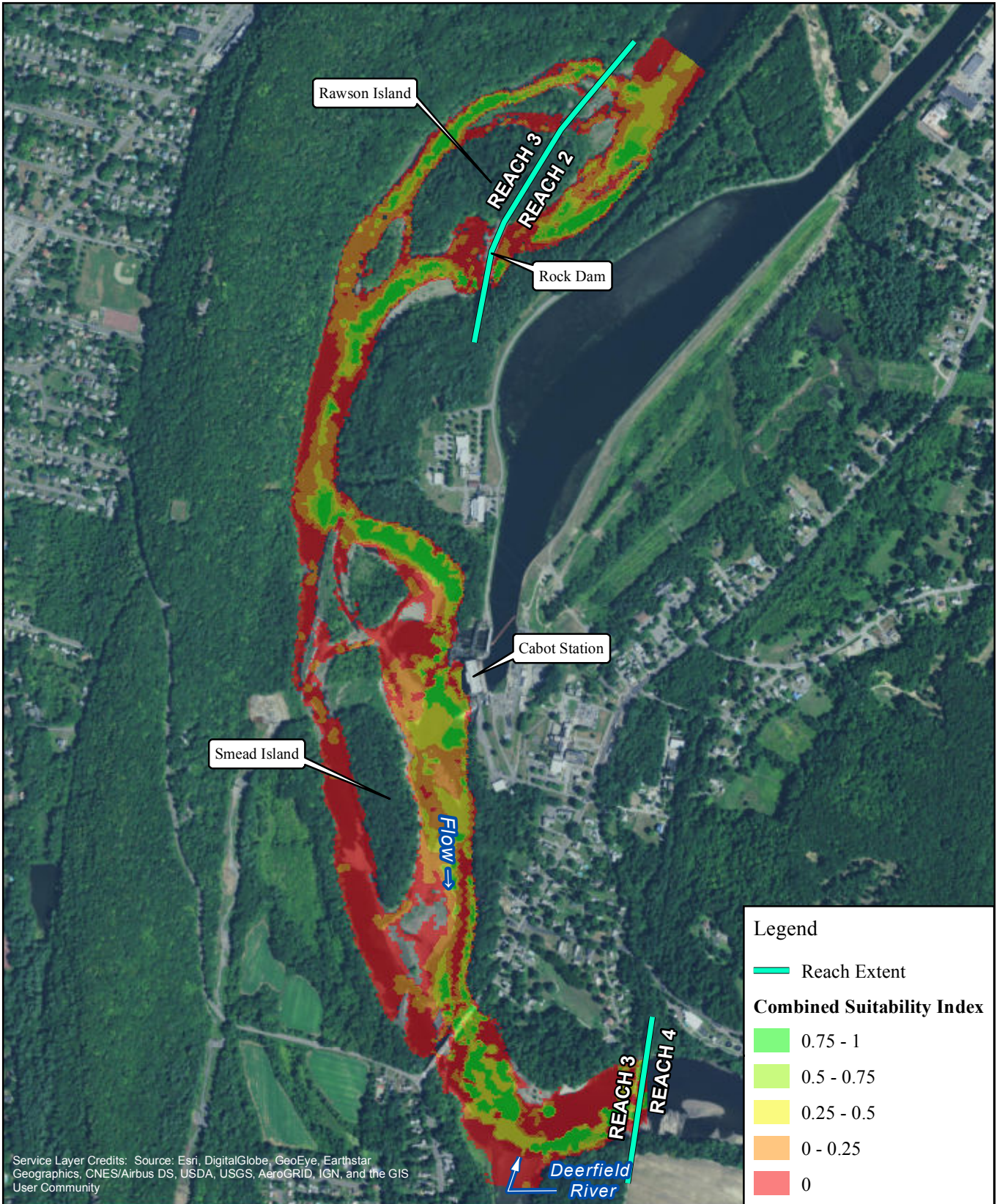

FIRSTLIGHT HYDRO GENERATING COMPANY  
 Northfield Mountain Pumped Storage Project No. 2485  
 Turners Falls Hydroelectric Project No. 1889  
 RELICENSING STUDY 3.3.1



Shortnose Sturgeon-Spawning  
 Cabot Flow: 4500 cfs  
 Bypass Flow: 1000 cfs  
 Deerfield Flow: 200 cfs

Copyright © 2017 FirstLight Power Resources All rights reserved.



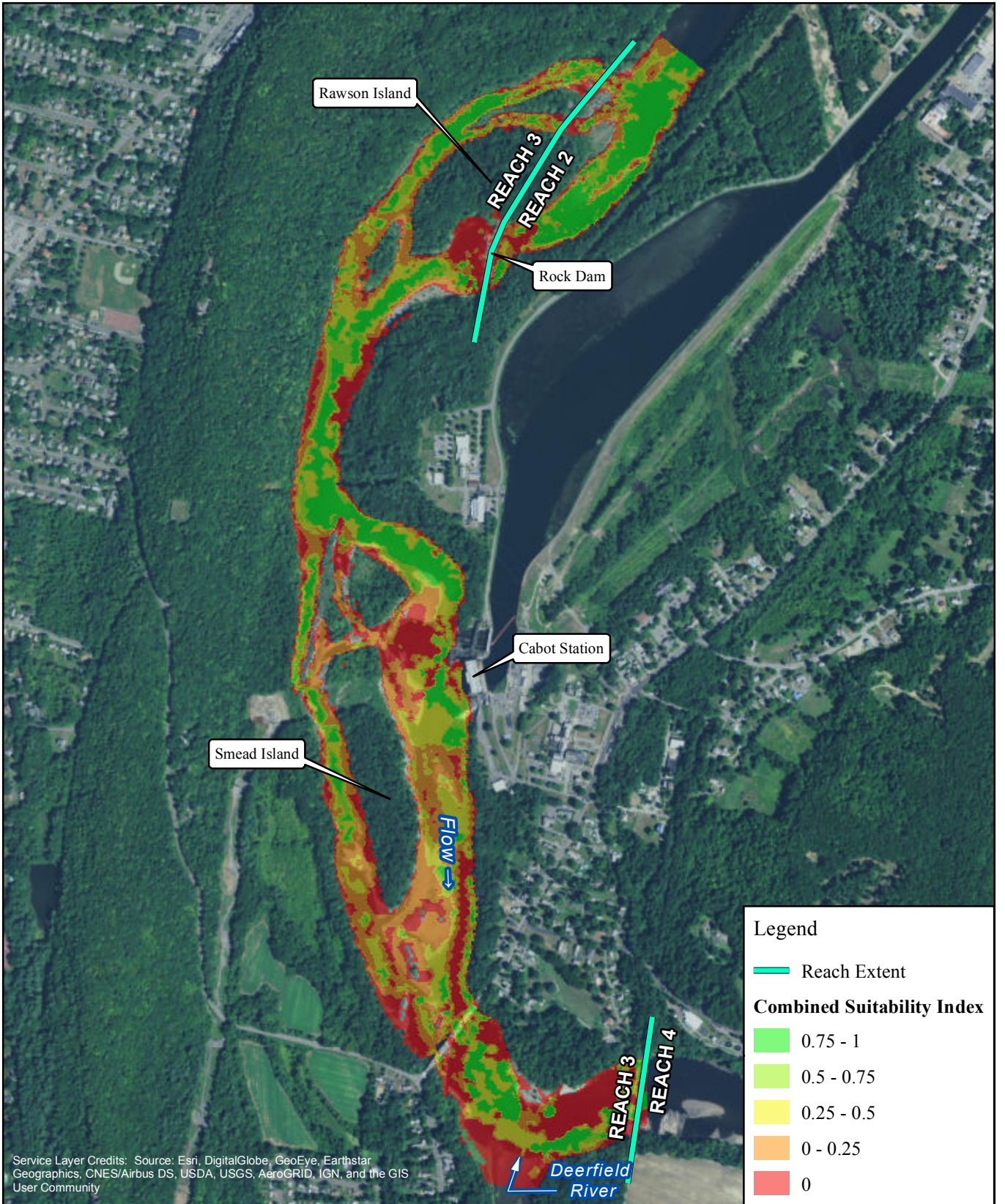

FIRSTLIGHT HYDRO GENERATING COMPANY  
 Northfield Mountain Pumped Storage Project No. 2485  
 Turners Falls Hydroelectric Project No. 1889  
 RELICENSING STUDY 3.3.1



Shortnose Sturgeon-Spawning  
 Cabot Flow: 4500 cfs  
 Bypass Flow: 3000 cfs  
 Deerfield Flow: 200 cfs

Copyright © 2017 FirstLight Power Resources All rights reserved.



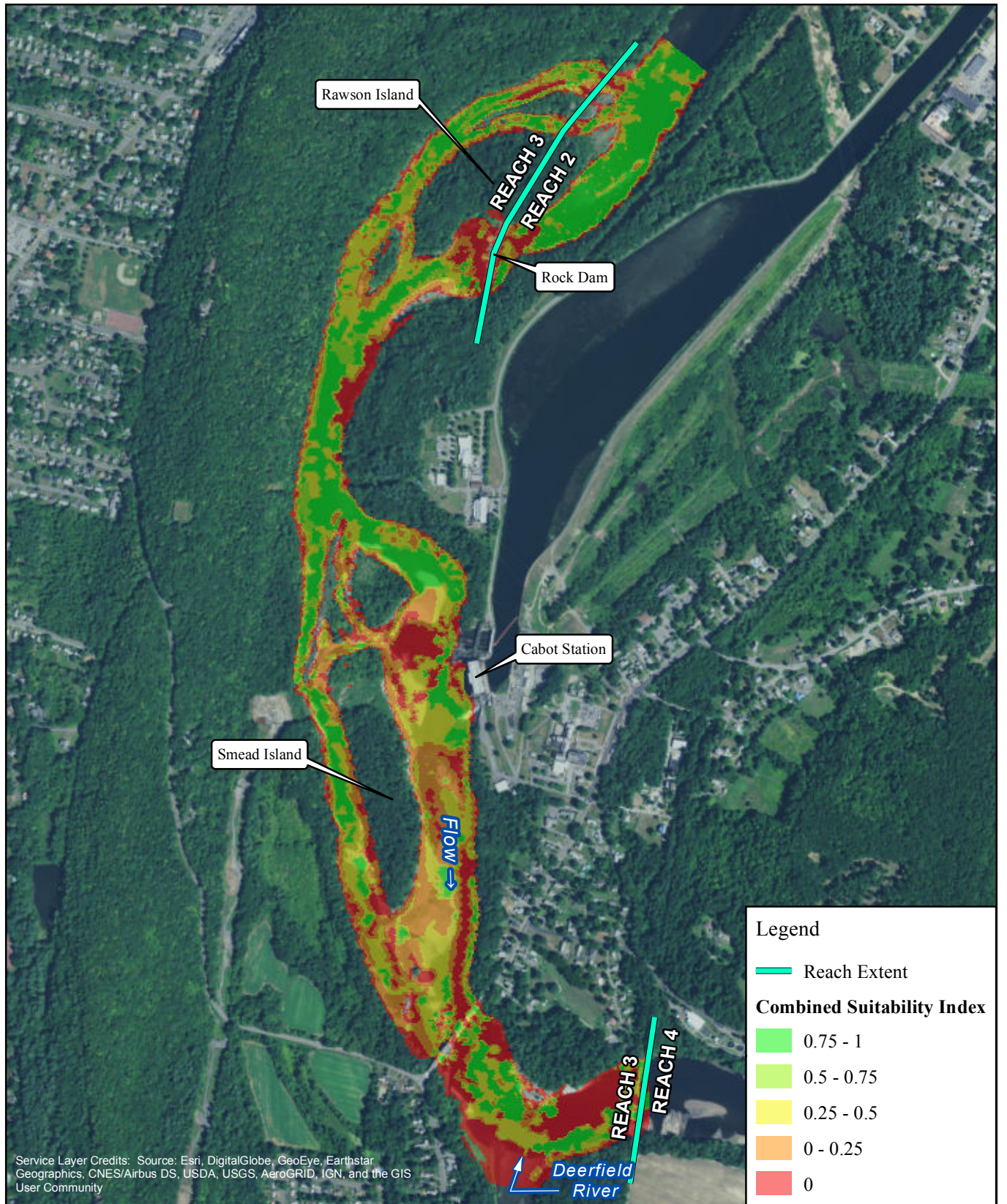

FIRSTLIGHT HYDRO GENERATING COMPANY  
 Northfield Mountain Pumped Storage Project No. 2485  
 Turners Falls Hydroelectric Project No. 1889  
 RELICENSING STUDY 3.3.1



Shortnose Sturgeon-Spawning  
 Cabot Flow: 4500 cfs  
 Bypass Flow: 5000 cfs  
 Deerfield Flow: 200 cfs

Copyright © 2017 FirstLight Power Resources All rights reserved.



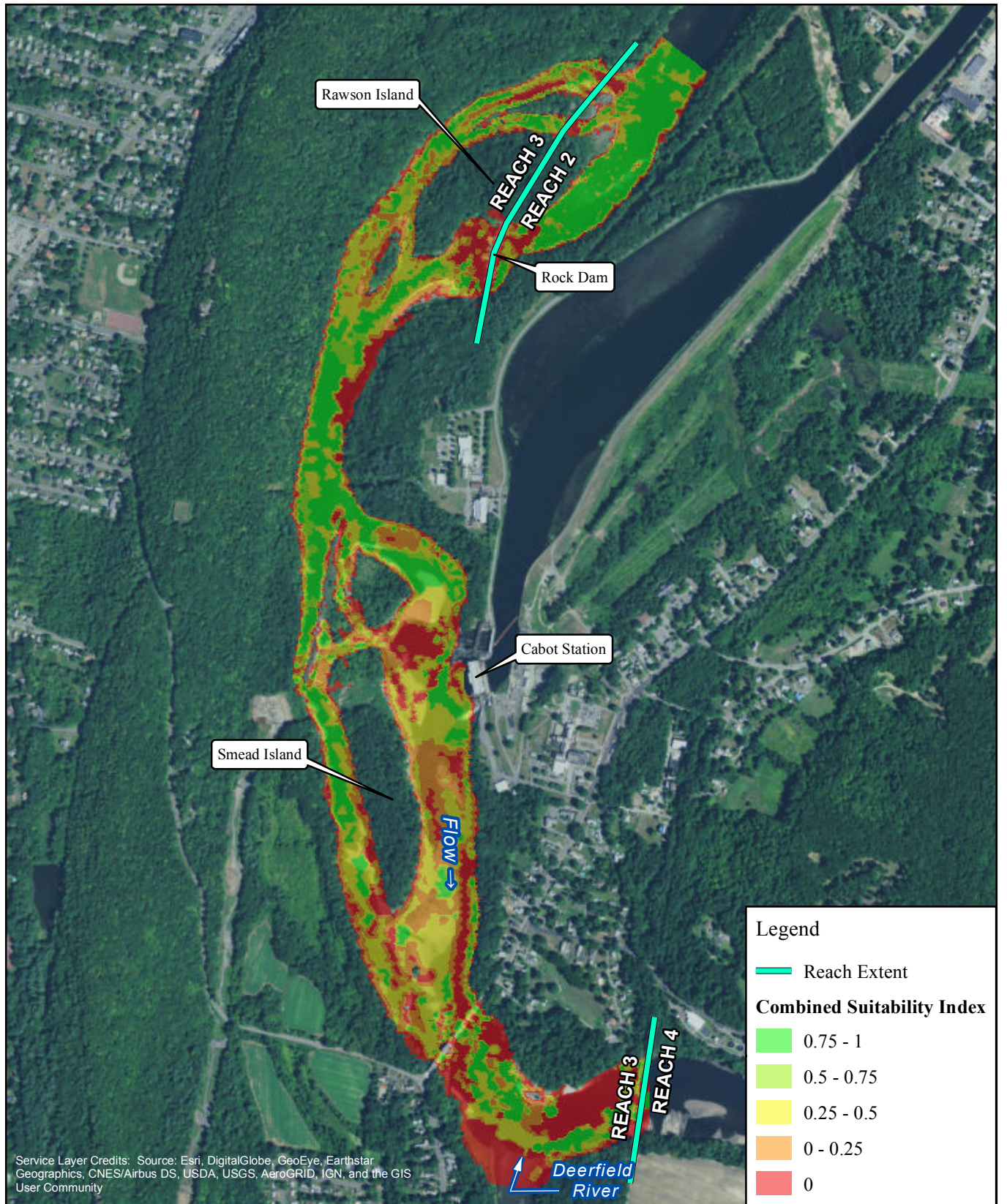

Service Layer Credits: Source: Esri, DigitalGlobe, GeoEye, Earthstar Geographics, CNES/Airbus DS, USDA, USGS, AeroGRID, IGN, and the GIS User Community



FIRSTLIGHT HYDRO GENERATING COMPANY  
 Northfield Mountain Pumped Storage Project No. 2485  
 Turners Falls Hydroelectric Project No. 1889  
 RELICENSING STUDY 3.3.1



Shortnose Sturgeon-Spawning  
 Cabot Flow: 4500 cfs  
 Bypass Flow: 6500 cfs  
 Deerfield Flow: 200 cfs

Copyright © 2017 FirstLight Power Resources All rights reserved.



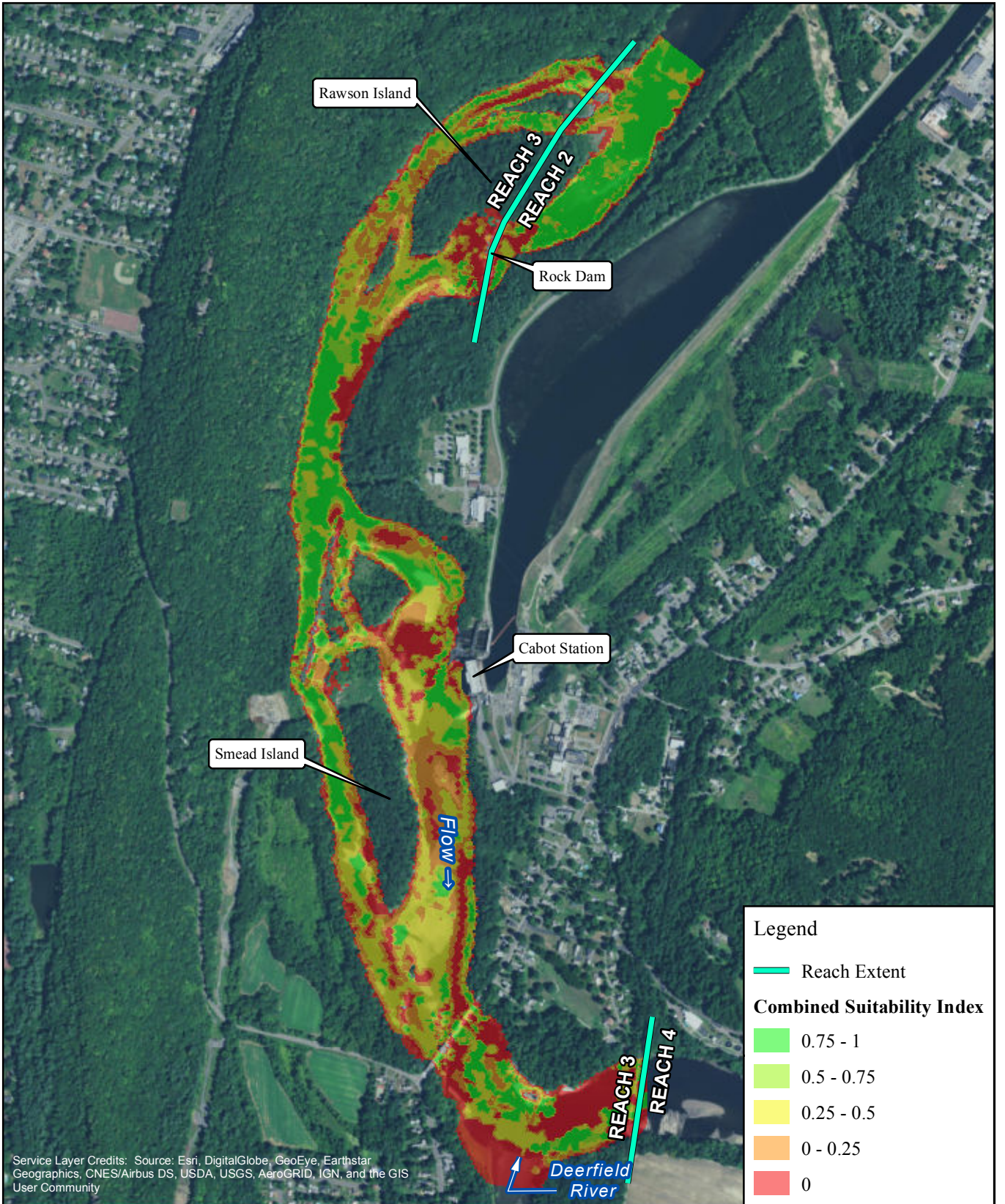

FIRSTLIGHT HYDRO GENERATING COMPANY  
 Northfield Mountain Pumped Storage Project No. 2485  
 Turners Falls Hydroelectric Project No. 1889  
 RELICENSING STUDY 3.3.1



Shortnose Sturgeon-Spawning  
 Cabot Flow: 4500 cfs  
 Bypass Flow: 8000 cfs  
 Deerfield Flow: 200 cfs

Copyright © 2017 FirstLight Power Resources All rights reserved.



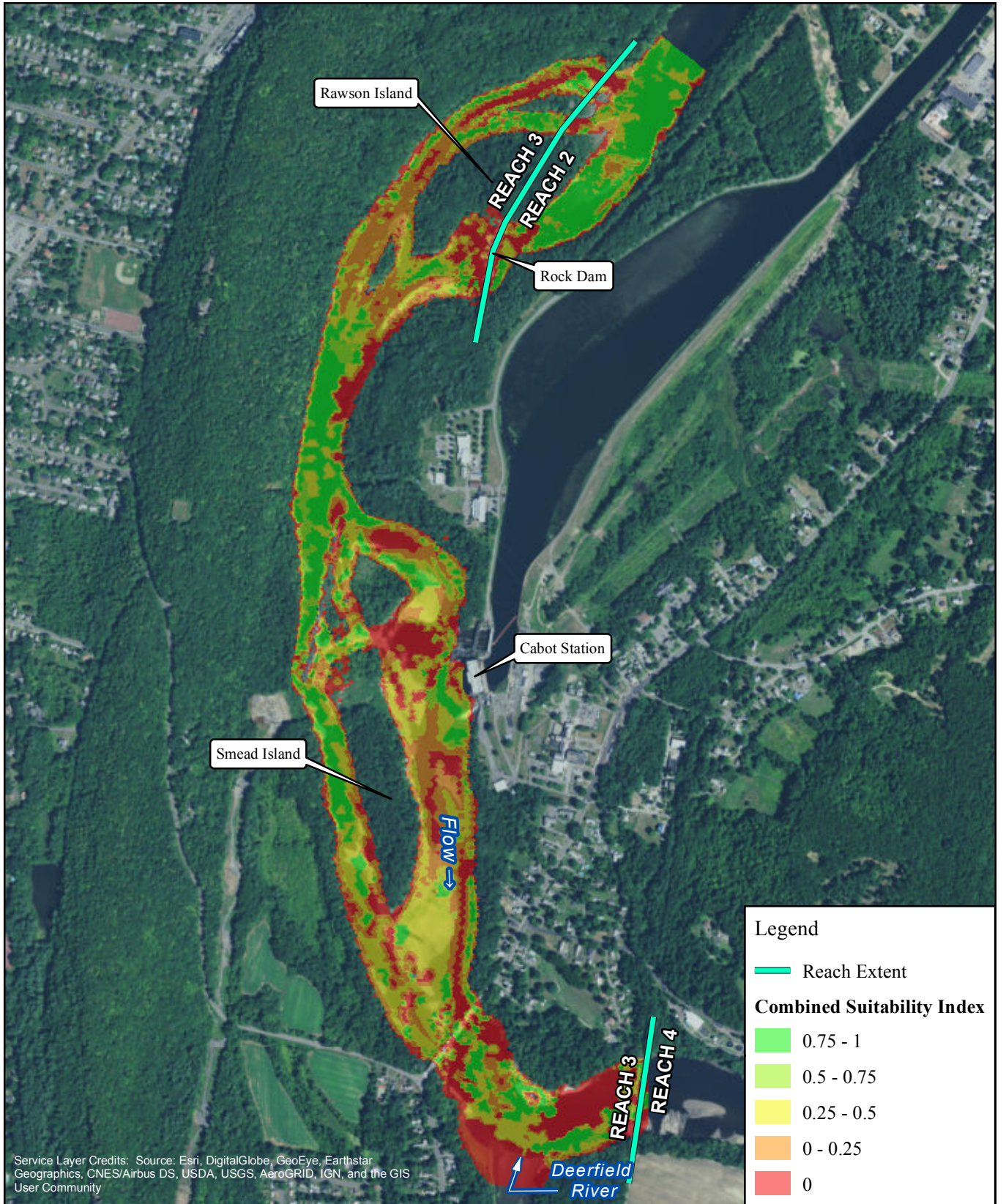

FIRSTLIGHT HYDRO GENERATING COMPANY  
 Northfield Mountain Pumped Storage Project No. 2485  
 Turners Falls Hydroelectric Project No. 1889  
 RELICENSING STUDY 3.3.1



Shortnose Sturgeon-Spawning  
 Cabot Flow: 4500 cfs  
 Bypass Flow: 10000 cfs  
 Deerfield Flow: 200 cfs

Copyright © 2017 FirstLight Power Resources All rights reserved.



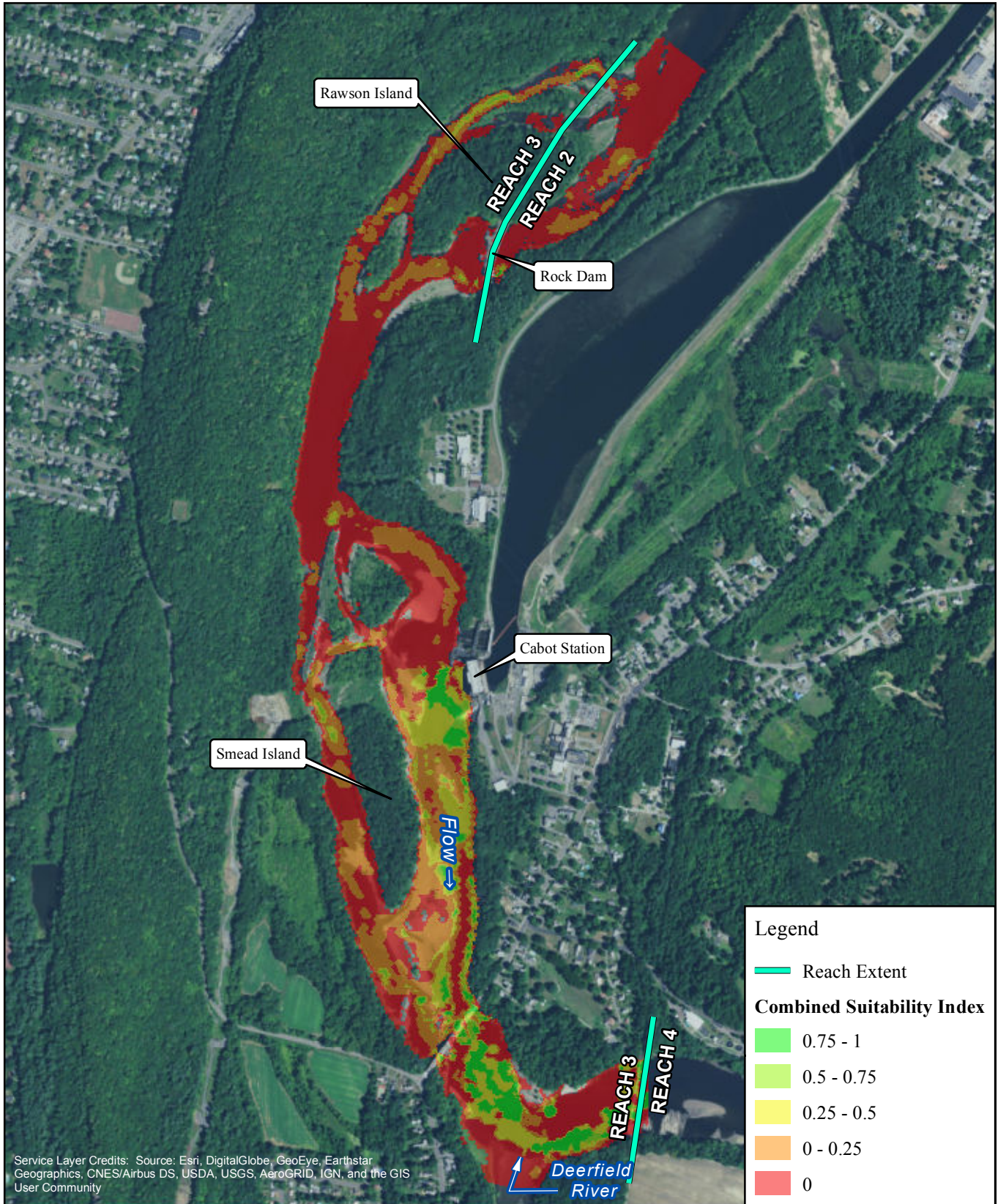

Service Layer Credits: Source: Esri, DigitalGlobe, GeoEye, Earthstar Geographics, CNES/Airbus DS, USDA, USGS, AeroGRID, IGN, and the GIS User Community



FIRSTLIGHT HYDRO GENERATING COMPANY  
 Northfield Mountain Pumped Storage Project No. 2485  
 Turners Falls Hydroelectric Project No. 1889  
 RELICENSING STUDY 3.3.1



Shortnose Sturgeon-Spawning  
 Cabot Flow: 7000 cfs  
 Bypass Flow: 200 cfs  
 Deerfield Flow: 200 cfs

Copyright © 2017 FirstLight Power Resources All rights reserved.



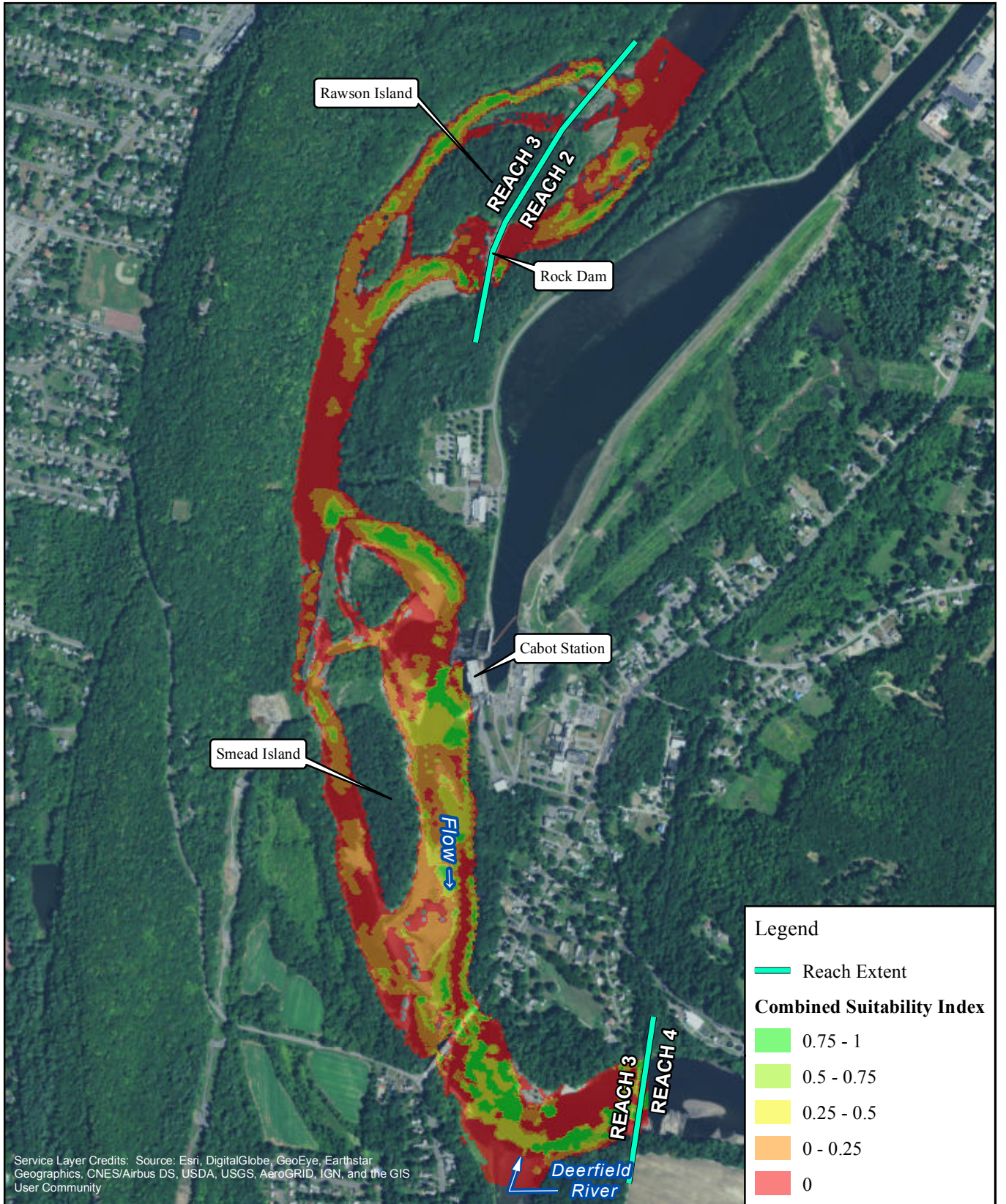

FIRSTLIGHT HYDRO GENERATING COMPANY  
 Northfield Mountain Pumped Storage Project No. 2485  
 Turners Falls Hydroelectric Project No. 1889  
 RELICENSING STUDY 3.3.1



Shortnose Sturgeon-Spawning  
 Cabot Flow: 7000 cfs  
 Bypass Flow: 500 cfs  
 Deerfield Flow: 200 cfs

Copyright © 2017 FirstLight Power Resources All rights reserved.



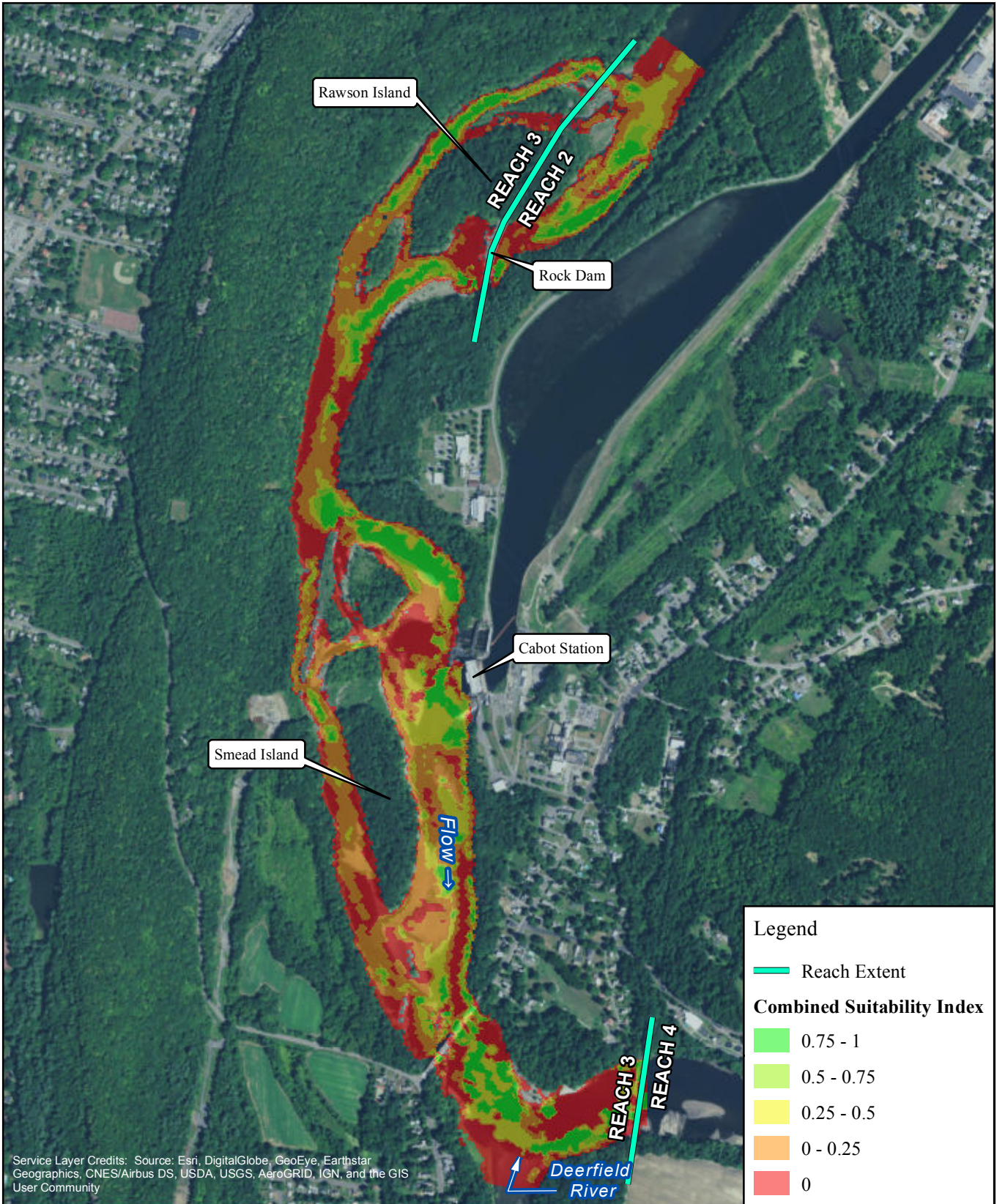

Service Layer Credits: Source: Esri, DigitalGlobe, GeoEye, Earthstar Geographics, CNES/Airbus DS, USDA, USGS, AeroGRID, IGN, and the GIS User Community

**Legend**

- Reach Extent

**Combined Suitability Index**

- 0.75 - 1
- 0.5 - 0.75
- 0.25 - 0.5
- 0 - 0.25
- 0

N

FIRSTLIGHT HYDRO GENERATING COMPANY  
 Northfield Mountain Pumped Storage Project No. 2485  
 Turners Falls Hydroelectric Project No. 1889  
**RELICENSING STUDY 3.3.1**

**Shortnose Sturgeon-Spawning**  
 Cabot Flow: 7000 cfs  
 Bypass Flow: 1000 cfs  
 Deerfield Flow: 200 cfs

0 500 1,000 2,000 Feet

Copyright © 2017 FirstLight Power Resources All rights reserved.



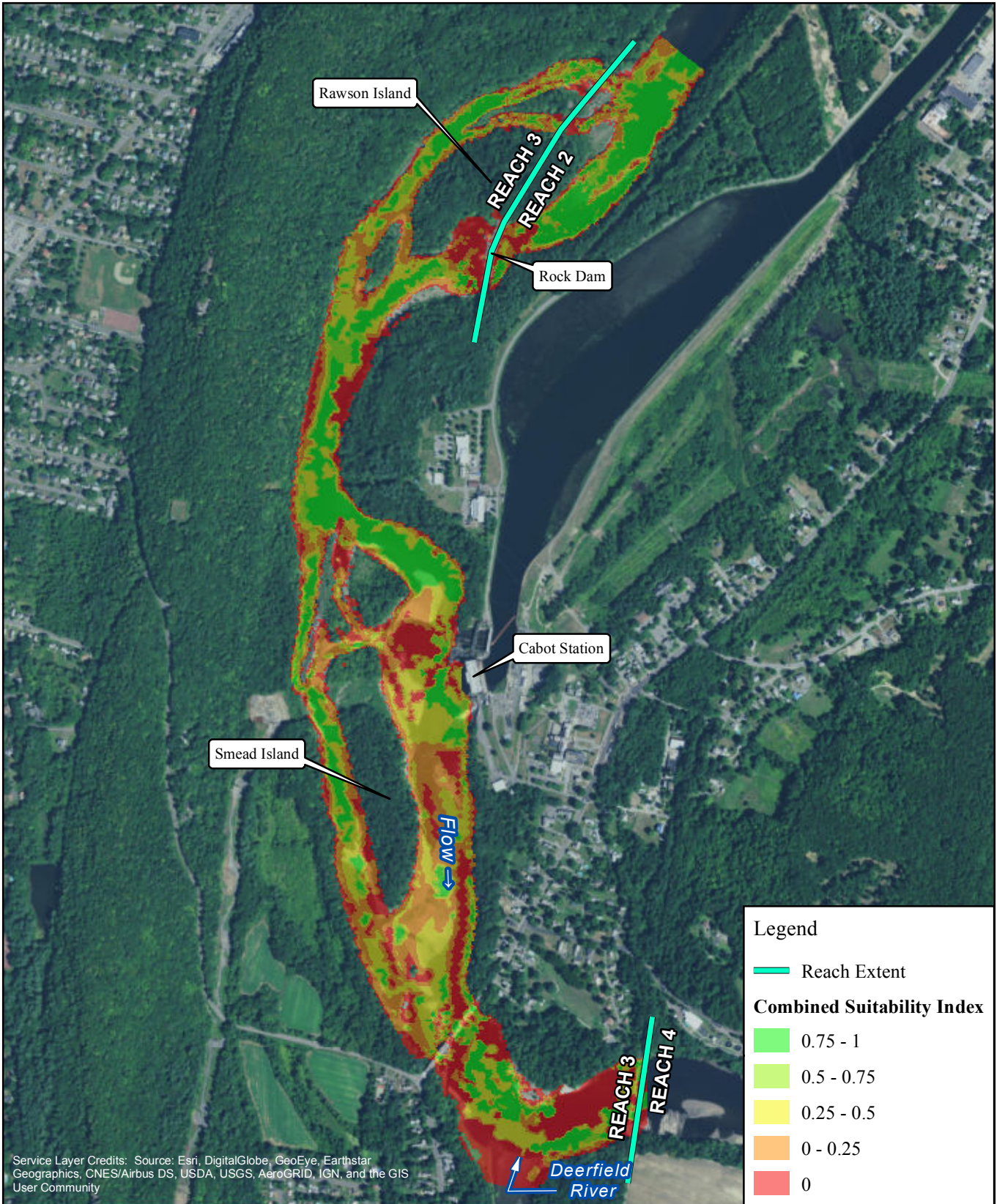

FIRSTLIGHT HYDRO GENERATING COMPANY  
 Northfield Mountain Pumped Storage Project No. 2485  
 Turners Falls Hydroelectric Project No. 1889  
 RELICENSING STUDY 3.3.1



Shortnose Sturgeon-Spawning  
 Cabot Flow: 7000 cfs  
 Bypass Flow: 3000 cfs  
 Deerfield Flow: 200 cfs

Copyright © 2017 FirstLight Power Resources All rights reserved.



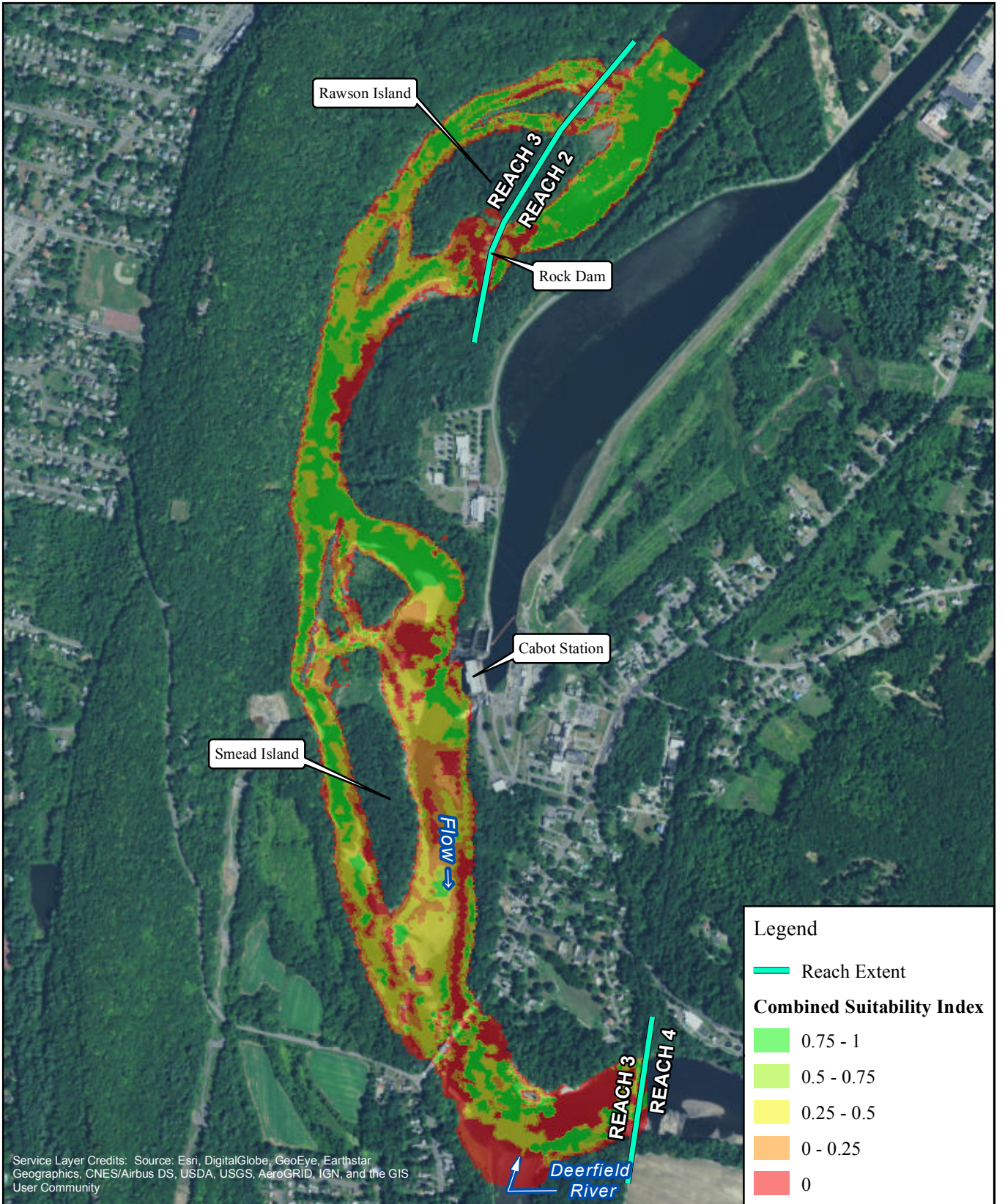

Service Layer Credits: Source: Esri, DigitalGlobe, GeoEye, Earthstar Geographics, CNES/Airbus DS, USDA, USGS, AeroGRID, IGN, and the GIS User Community



FIRSTLIGHT HYDRO GENERATING COMPANY  
 Northfield Mountain Pumped Storage Project No. 2485  
 Turners Falls Hydroelectric Project No. 1889  
 RELICENSING STUDY 3.3.1



Shortnose Sturgeon-Spawning  
 Cabot Flow: 7000 cfs  
 Bypass Flow: 5000 cfs  
 Deerfield Flow: 200 cfs

Copyright © 2017 FirstLight Power Resources All rights reserved.



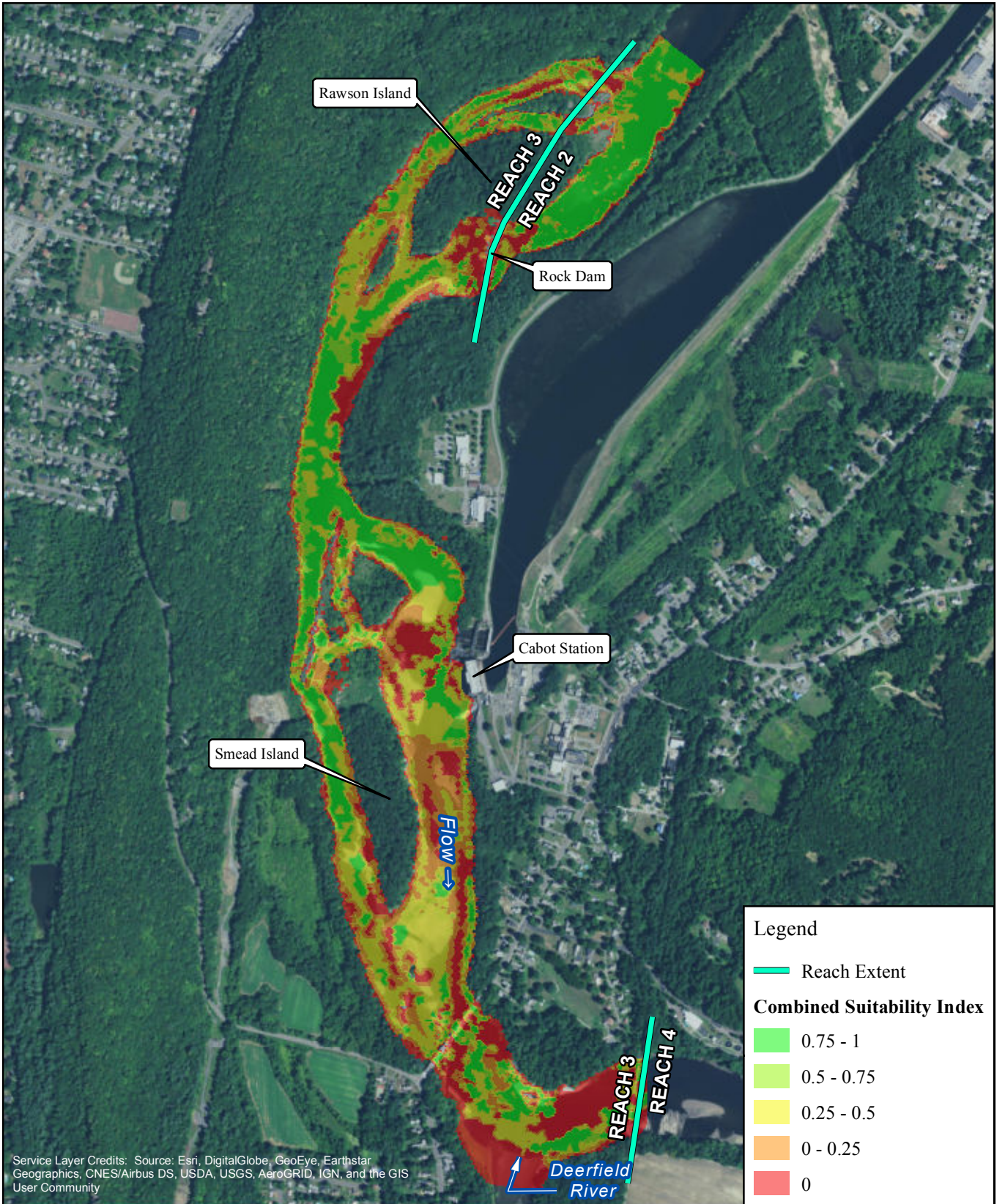

**FIRSTLIGHT HYDRO GENERATING COMPANY**  
 Northfield Mountain Pumped Storage Project No. 2485  
 Turners Falls Hydroelectric Project No. 1889  
**RELICENSING STUDY 3.3.1**



N



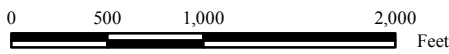

0 500 1,000 2,000 Feet

**Shortnose Sturgeon-Spawning**  
 Cabot Flow: 7000 cfs  
 Bypass Flow: 6500 cfs  
 Deerfield Flow: 200 cfs

Copyright © 2017 FirstLight Power Resources All rights reserved.



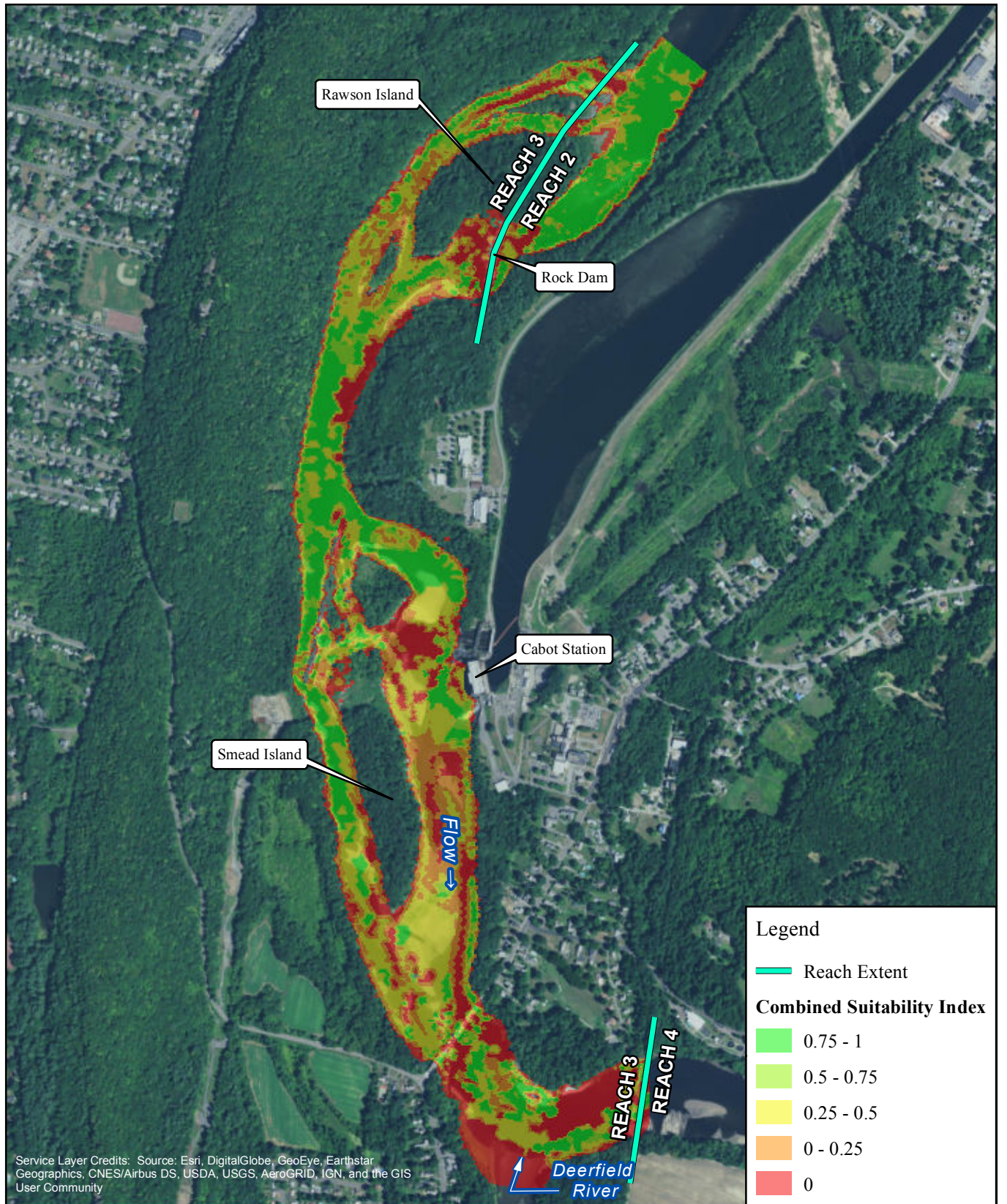

FIRSTLIGHT HYDRO GENERATING COMPANY  
 Northfield Mountain Pumped Storage Project No. 2485  
 Turners Falls Hydroelectric Project No. 1889  
 RELICENSING STUDY 3.3.1



Shortnose Sturgeon-Spawning  
 Cabot Flow: 7000 cfs  
 Bypass Flow: 8000 cfs  
 Deerfield Flow: 200 cfs

Copyright © 2017 FirstLight Power Resources All rights reserved.



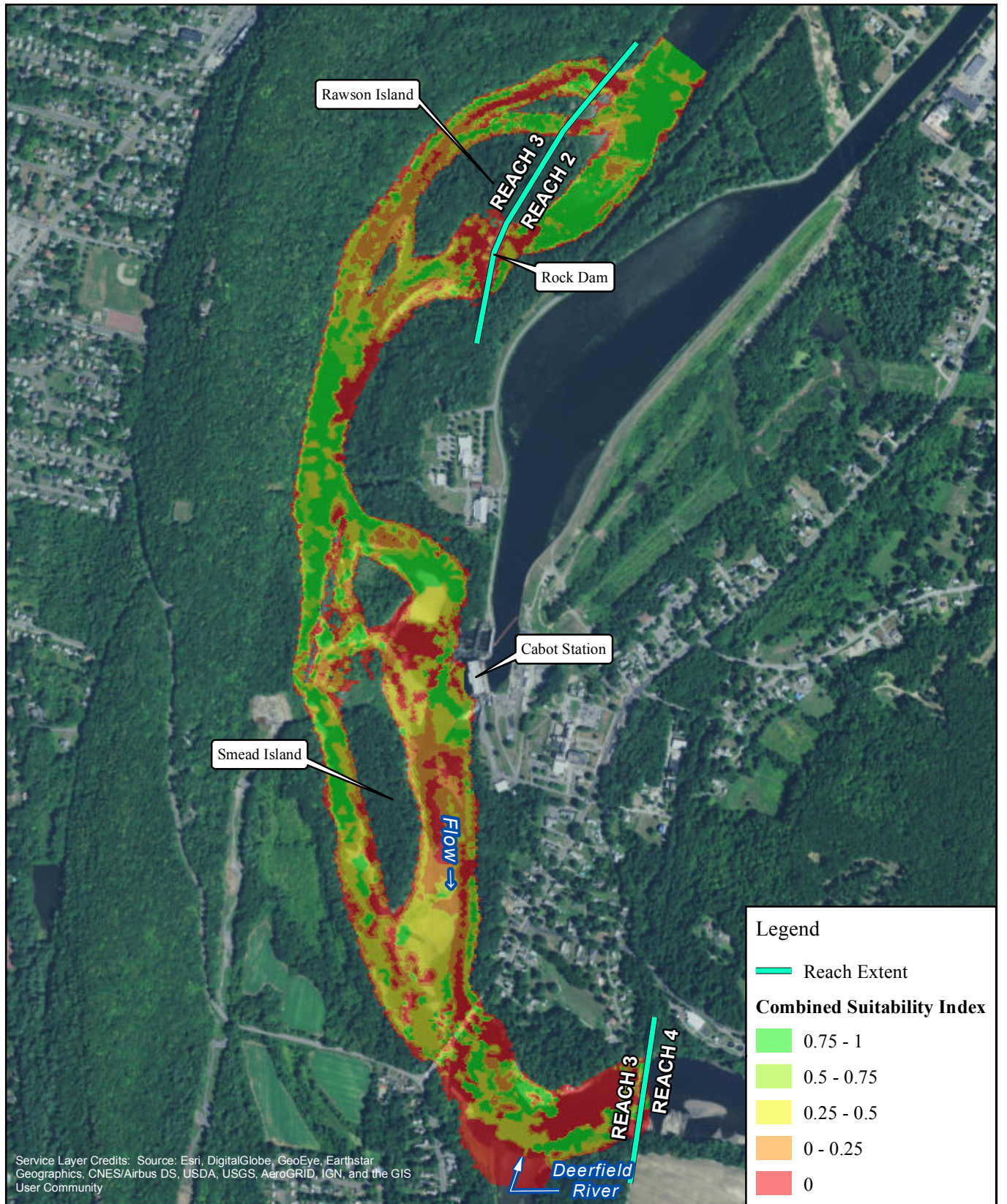

FIRSTLIGHT HYDRO GENERATING COMPANY  
 Northfield Mountain Pumped Storage Project No. 2485  
 Turners Falls Hydroelectric Project No. 1889  
 RELICENSING STUDY 3.3.1



Shortnose Sturgeon-Spawning  
 Cabot Flow: 7000 cfs  
 Bypass Flow: 10000 cfs  
 Deerfield Flow: 200 cfs

Copyright © 2017 FirstLight Power Resources All rights reserved.



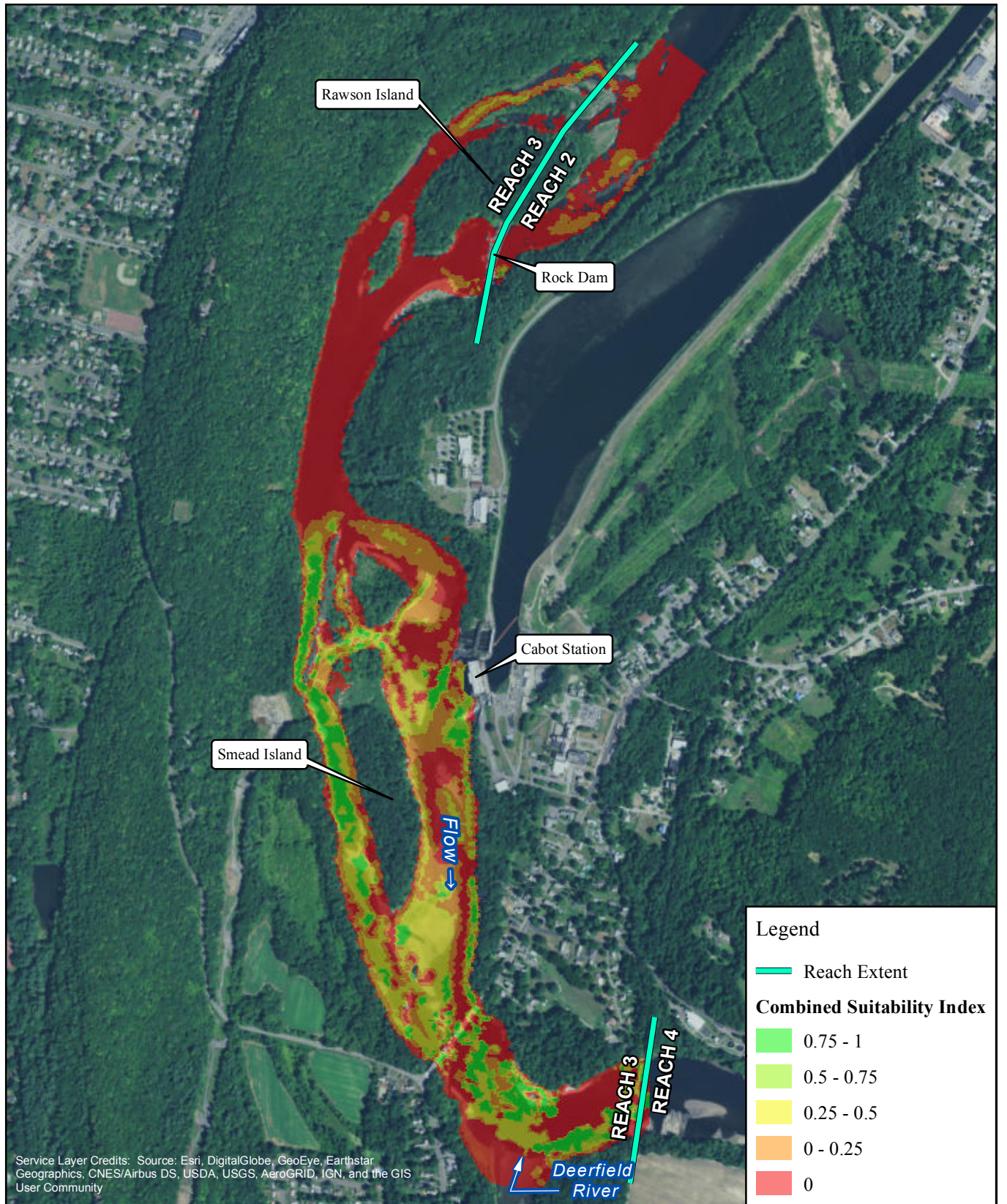

FIRSTLIGHT HYDRO GENERATING COMPANY  
 Northfield Mountain Pumped Storage Project No. 2485  
 Turners Falls Hydroelectric Project No. 1889  
 RELICENSING STUDY 3.3.1



Shortnose Sturgeon-Spawning  
 Cabot Flow: 14000 cfs  
 Bypass Flow: 200 cfs  
 Deerfield Flow: 200 cfs

Copyright © 2017 FirstLight Power Resources All rights reserved.



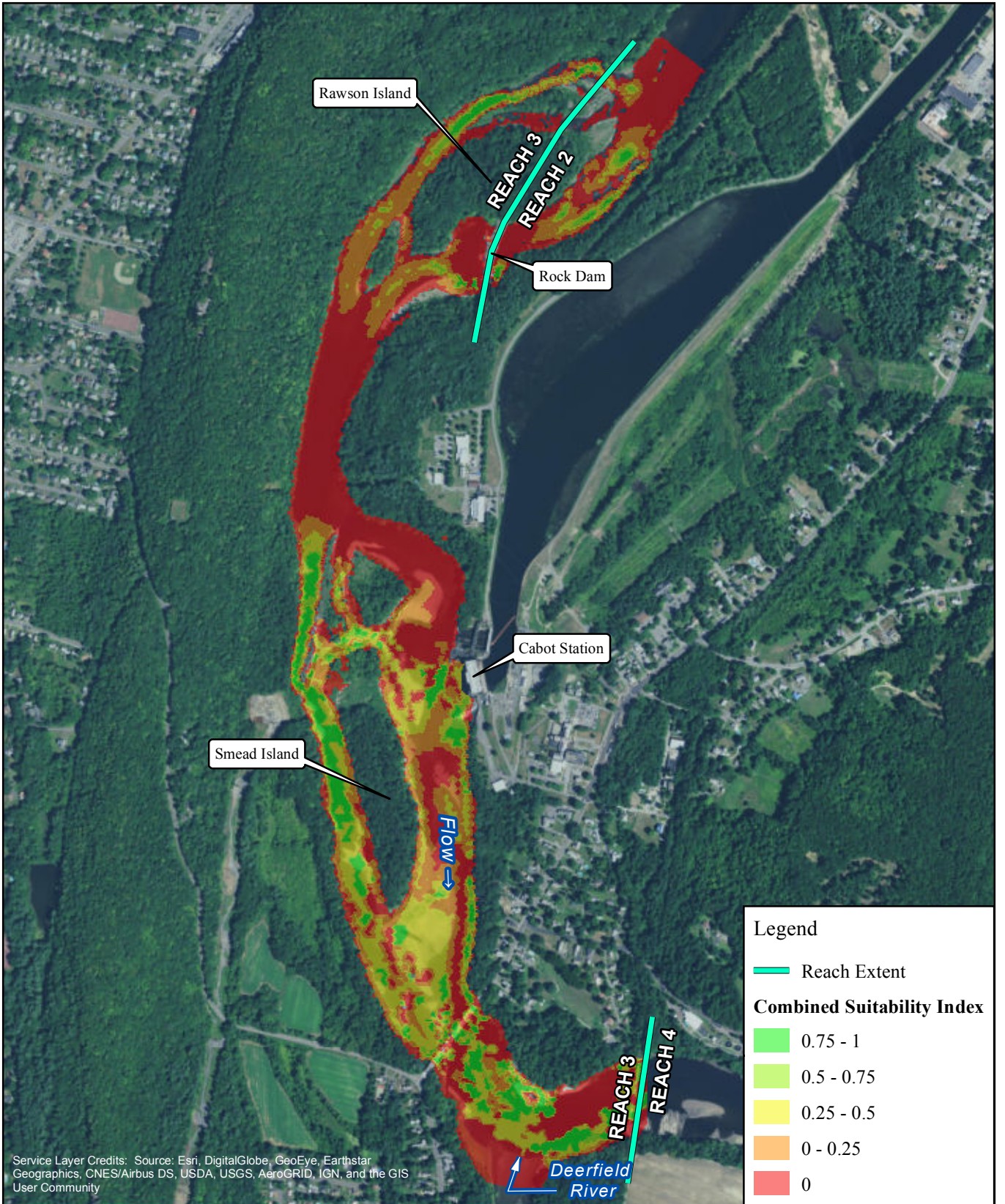

FIRSTLIGHT HYDRO GENERATING COMPANY  
 Northfield Mountain Pumped Storage Project No. 2485  
 Turners Falls Hydroelectric Project No. 1889  
 RELICENSING STUDY 3.3.1



Shortnose Sturgeon-Spawning  
 Cabot Flow: 14000 cfs  
 Bypass Flow: 500 cfs  
 Deerfield Flow: 200 cfs

Copyright © 2017 FirstLight Power Resources All rights reserved.



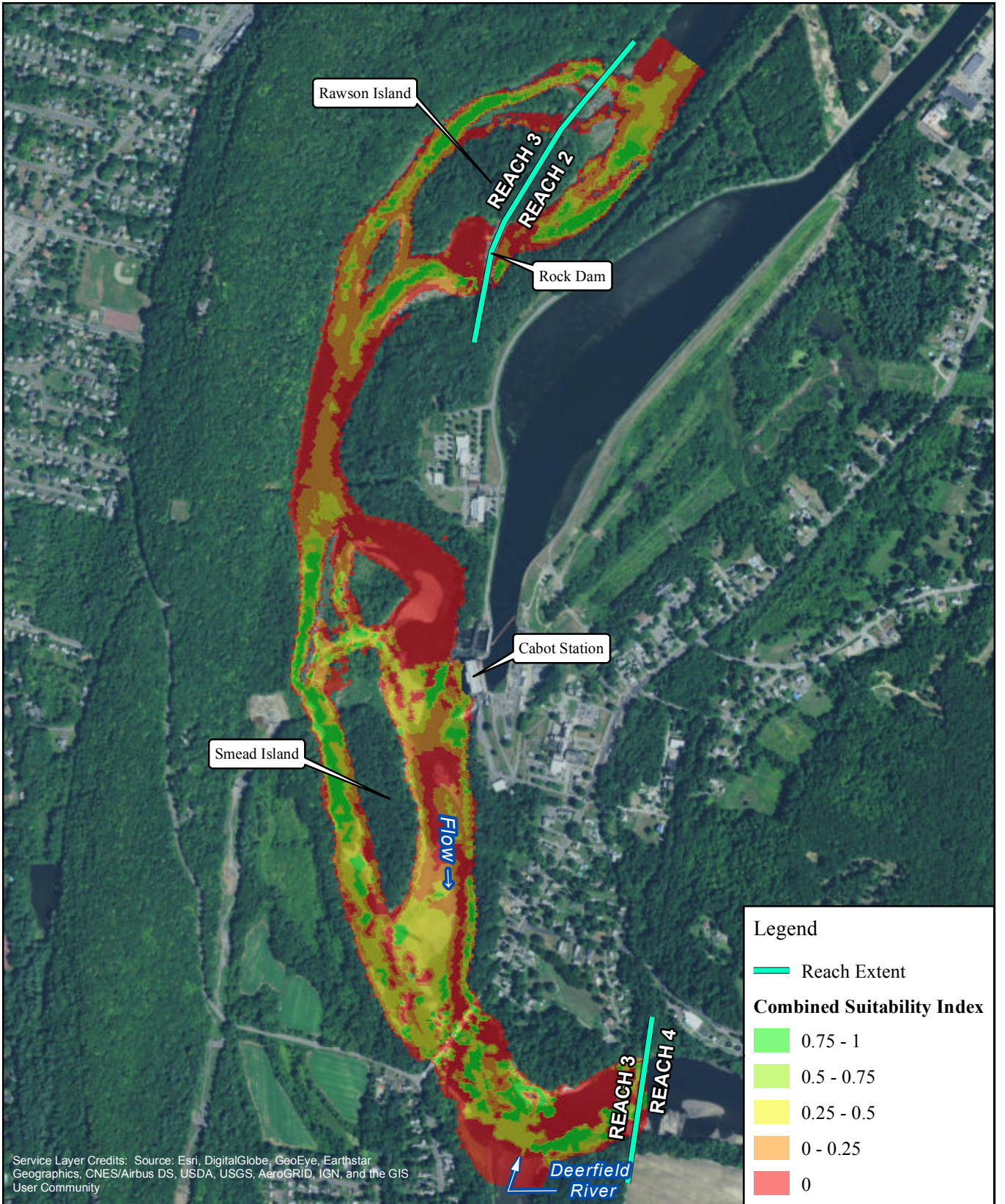

FIRSTLIGHT HYDRO GENERATING COMPANY  
 Northfield Mountain Pumped Storage Project No. 2485  
 Turners Falls Hydroelectric Project No. 1889  
 RELICENSING STUDY 3.3.1



Shortnose Sturgeon-Spawning  
 Cabot Flow: 14000 cfs  
 Bypass Flow: 1000 cfs  
 Deerfield Flow: 200 cfs

Copyright © 2017 FirstLight Power Resources All rights reserved.



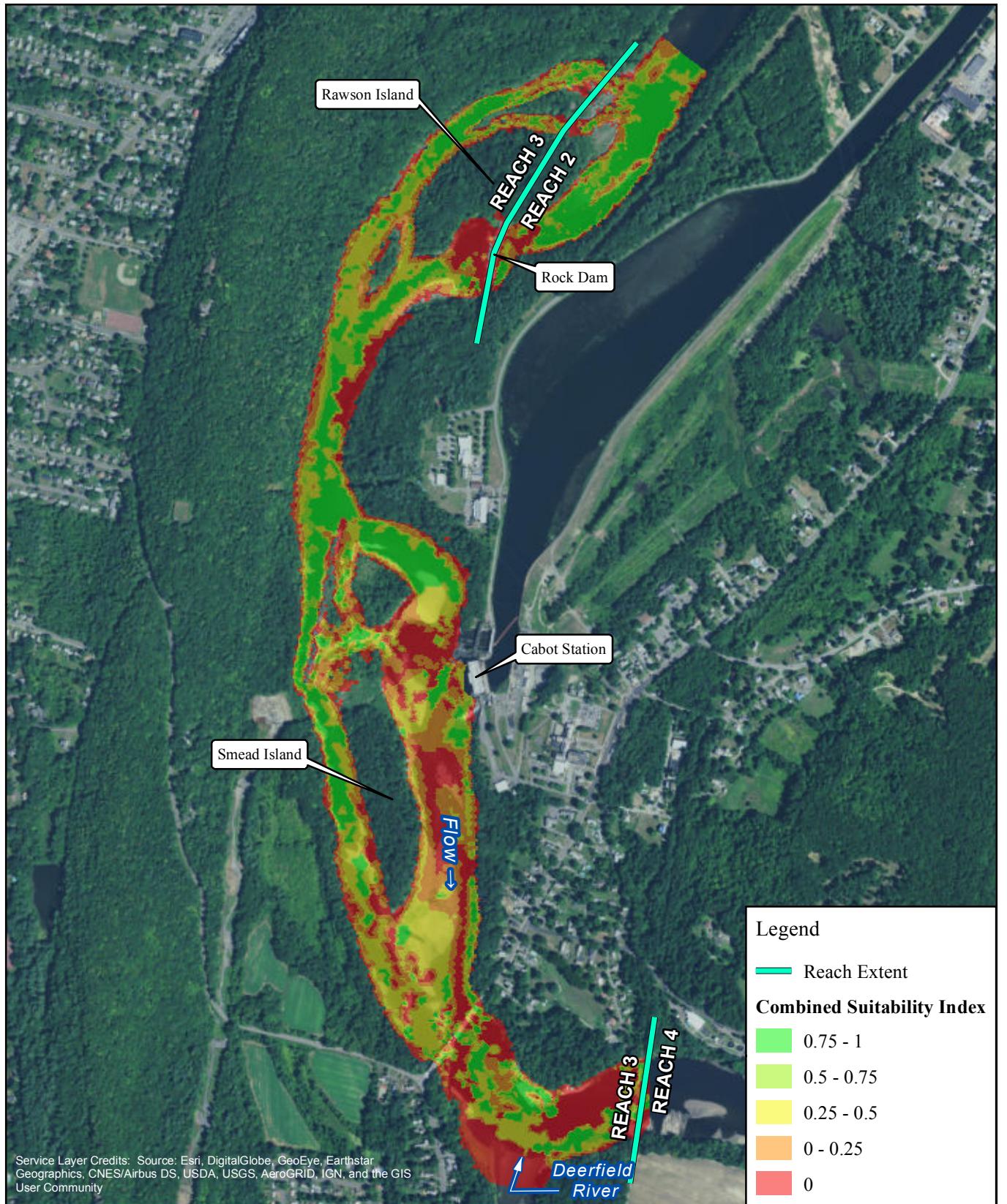

FIRSTLIGHT HYDRO GENERATING COMPANY  
 Northfield Mountain Pumped Storage Project No. 2485  
 Turners Falls Hydroelectric Project No. 1889  
 RELICENSING STUDY 3.3.1



Shortnose Sturgeon-Spawning  
 Cabot Flow: 14000 cfs  
 Bypass Flow: 3000 cfs  
 Deerfield Flow: 200 cfs

Copyright © 2017 FirstLight Power Resources All rights reserved.



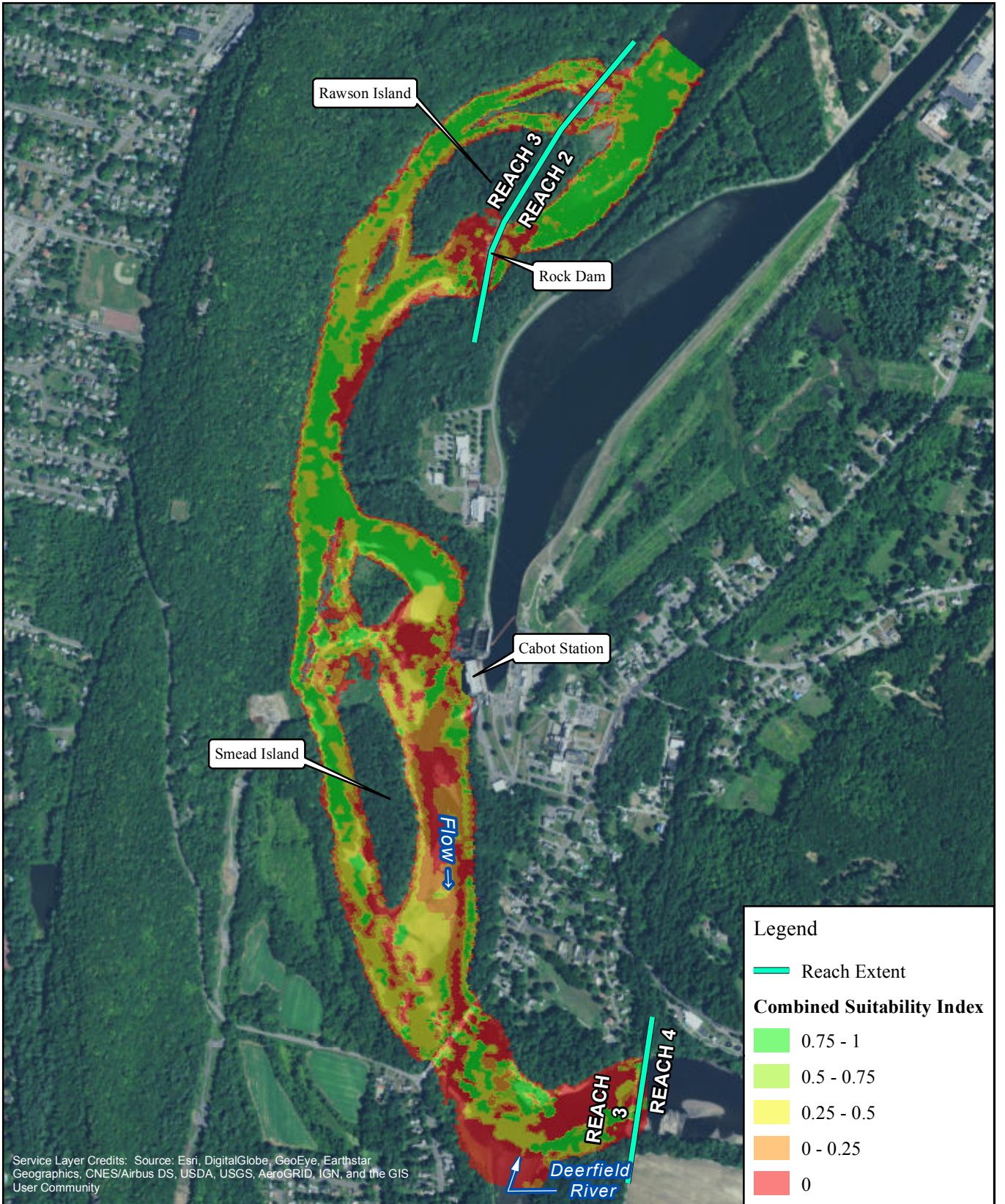



**FirstLight**  
Power Resources

**FIRSTLIGHT HYDRO GENERATING COMPANY**  
Northfield Mountain Pumped Storage Project No. 2485  
Turners Falls Hydroelectric Project No. 1889  
**RELICENSING STUDY 3.3.1**

**Shortnose Sturgeon-Spawning**  
Cabot Flow: 14000 cfs  
Bypass Flow: 5000 cfs  
Deerfield Flow: 200 cfs

0 500 1,000 2,000 Feet

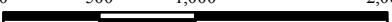

Copyright © 2017 FirstLight Power Resources All rights reserved.



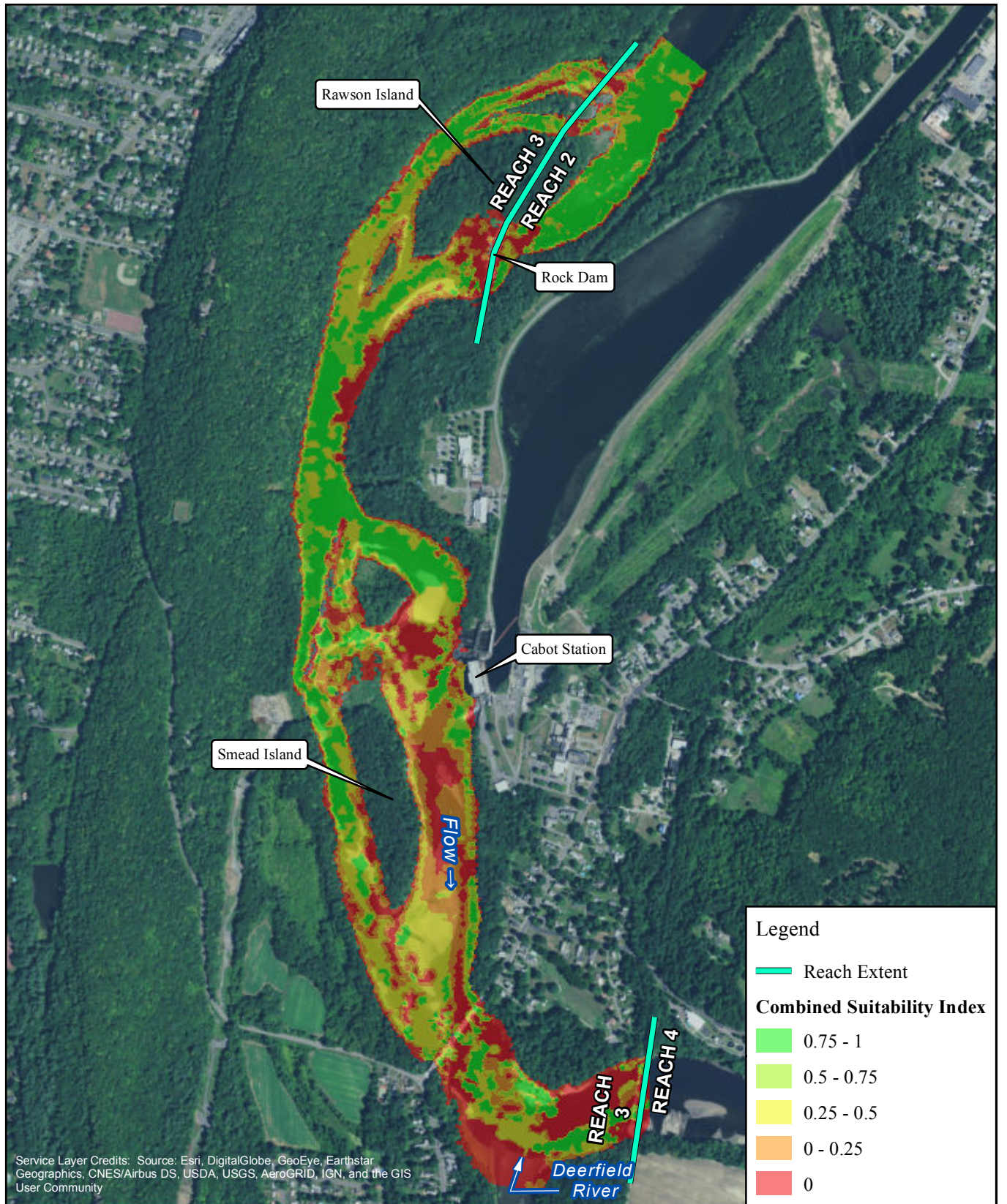

FIRSTLIGHT HYDRO GENERATING COMPANY  
 Northfield Mountain Pumped Storage Project No. 2485  
 Turners Falls Hydroelectric Project No. 1889  
 RELICENSING STUDY 3.3.1



Shortnose Sturgeon-Spawning  
 Cabot Flow: 14000 cfs  
 Bypass Flow: 6500 cfs  
 Deerfield Flow: 200 cfs

Copyright © 2017 FirstLight Power Resources All rights reserved.



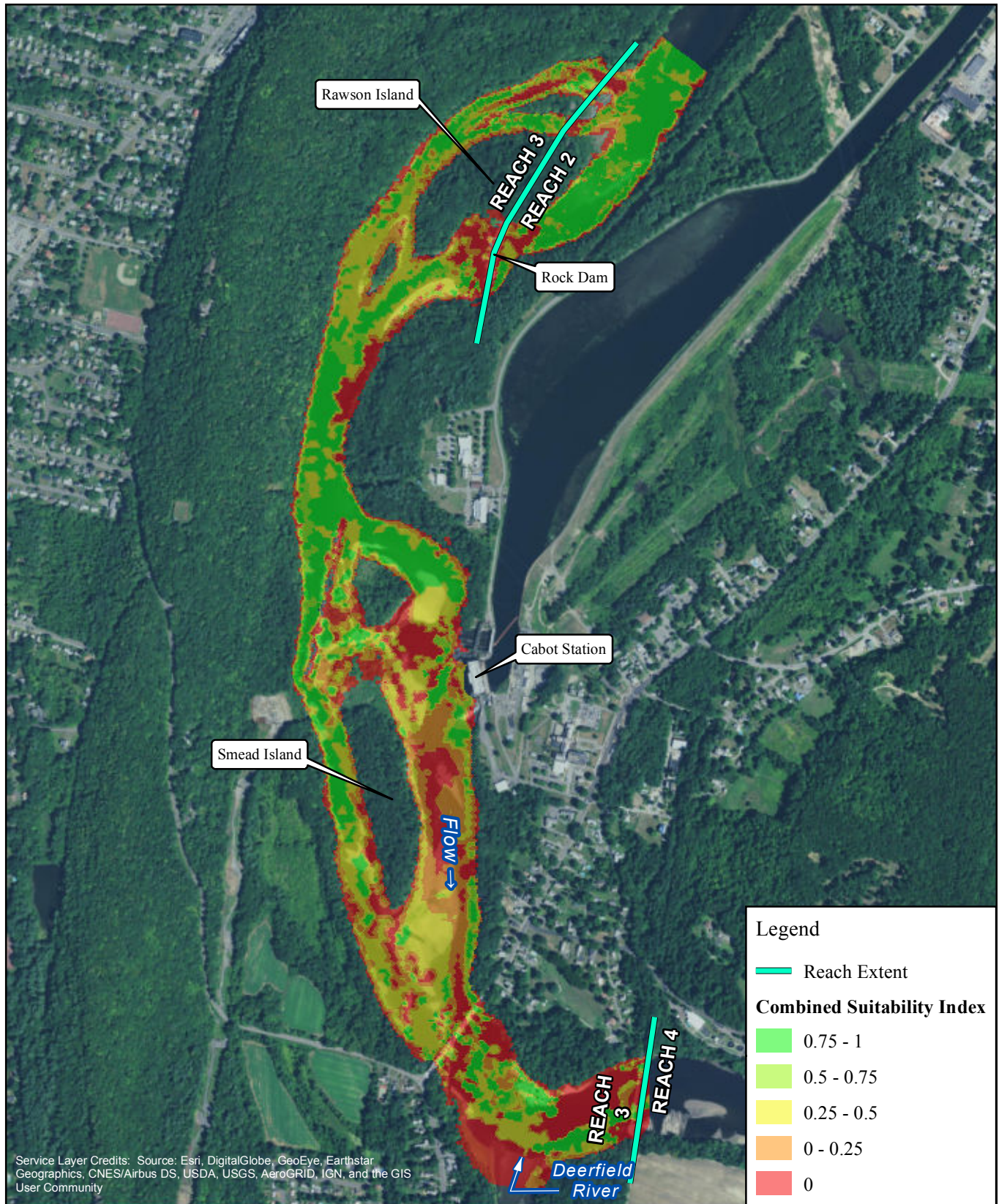

FIRSTLIGHT HYDRO GENERATING COMPANY  
 Northfield Mountain Pumped Storage Project No. 2485  
 Turners Falls Hydroelectric Project No. 1889  
 RELICENSING STUDY 3.3.1



Shortnose Sturgeon-Spawning  
 Cabot Flow: 14000 cfs  
 Bypass Flow: 8000 cfs  
 Deerfield Flow: 200 cfs

Copyright © 2017 FirstLight Power Resources All rights reserved.



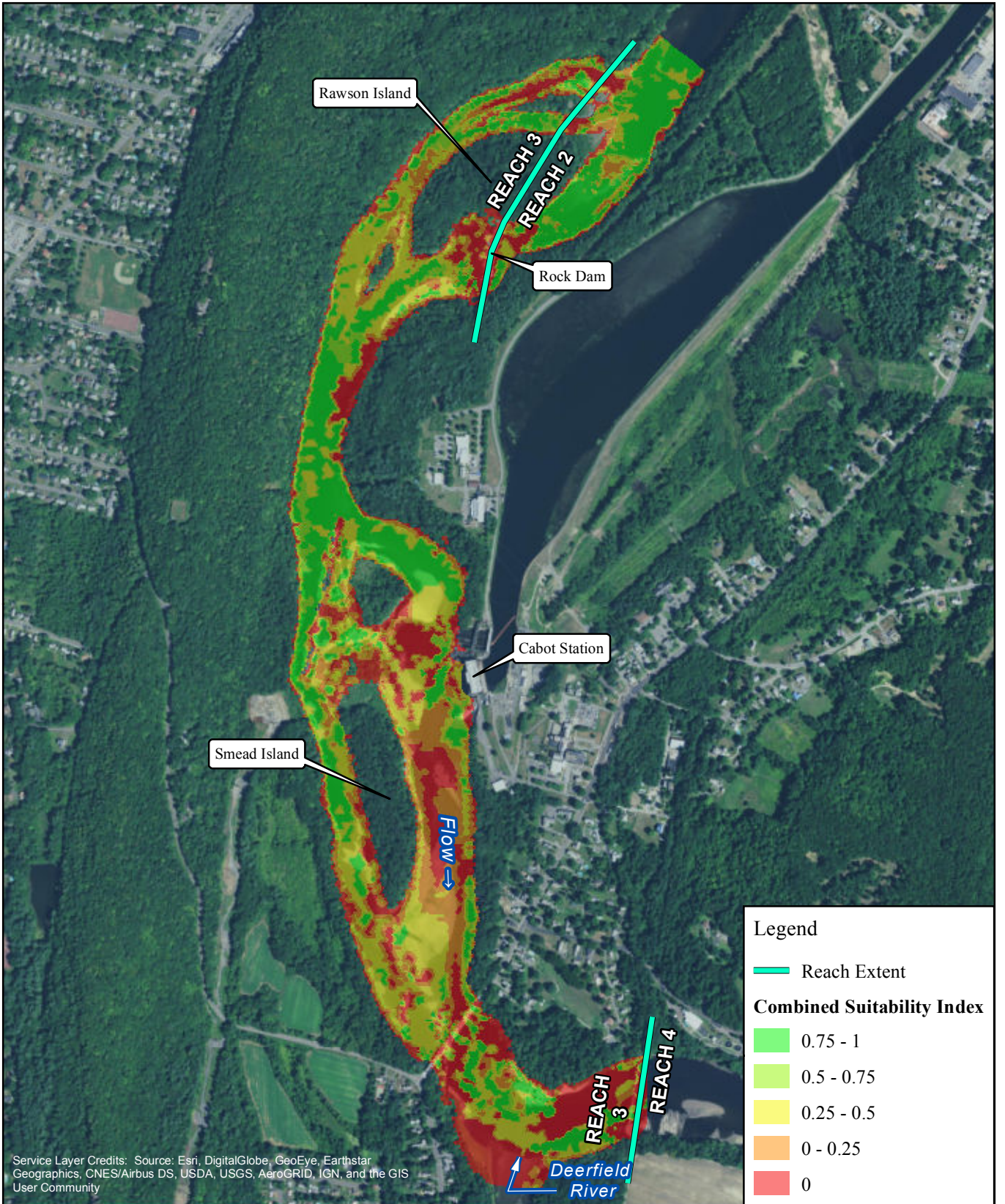

FIRSTLIGHT HYDRO GENERATING COMPANY  
 Northfield Mountain Pumped Storage Project No. 2485  
 Turners Falls Hydroelectric Project No. 1889  
 RELICENSING STUDY 3.3.1



Shortnose Sturgeon-Spawning  
 Cabot Flow: 14000 cfs  
 Bypass Flow: 10000 cfs  
 Deerfield Flow: 200 cfs

Copyright © 2017 FirstLight Power Resources All rights reserved.



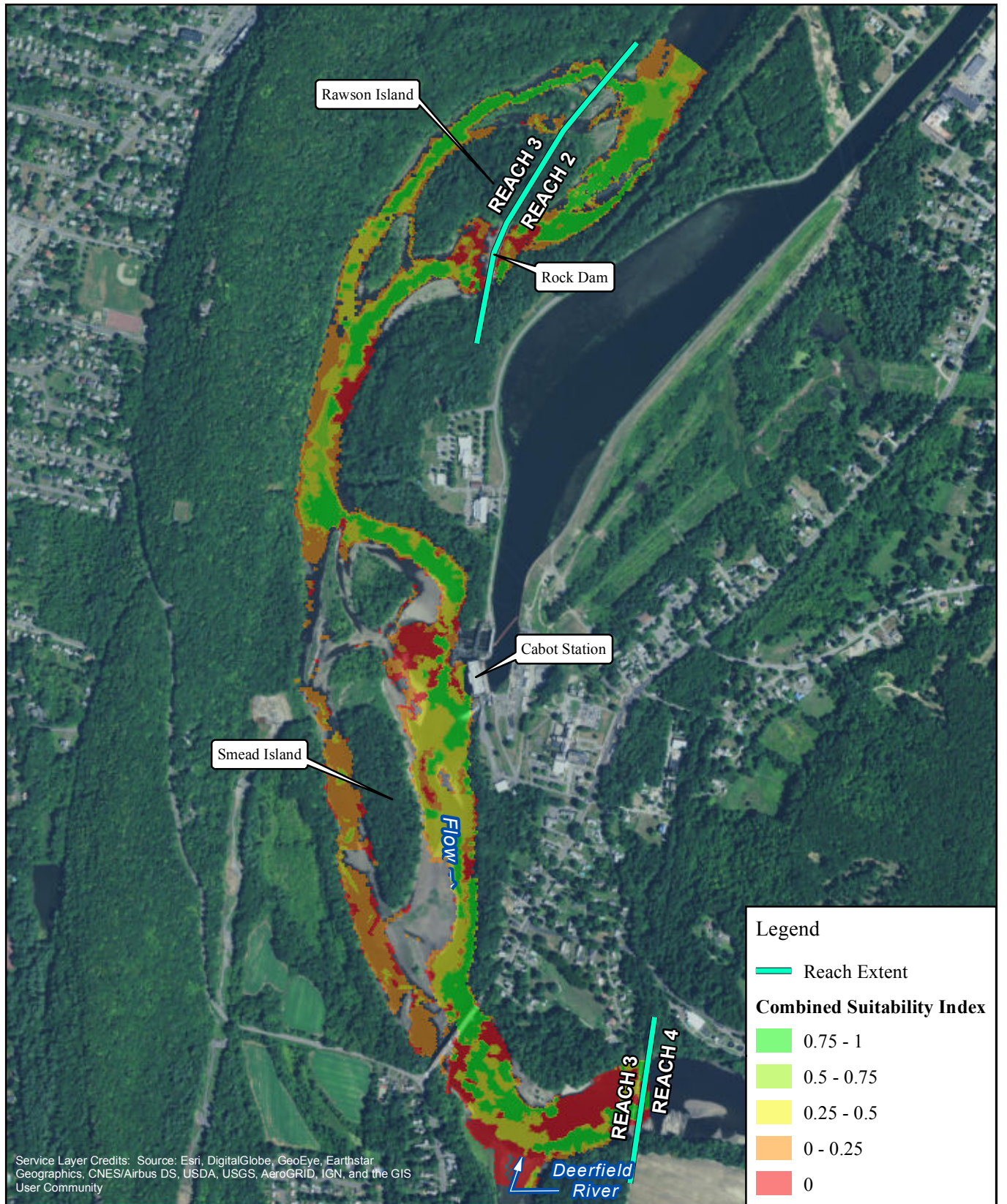

Service Layer Credits: Source: Esri, DigitalGlobe, GeoEye, Earthstar Geographics, CNES/Airbus DS, USDA, USGS, AeroGRID, IGN, and the GIS User Community

**Legend**

- Reach Extent

**Combined Suitability Index**

- 0.75 - 1
- 0.5 - 0.75
- 0.25 - 0.5
- 0 - 0.25
- 0



FIRSTLIGHT HYDRO GENERATING COMPANY  
 Northfield Mountain Pumped Storage Project No. 2485  
 Turners Falls Hydroelectric Project No. 1889  
**RELICENSING STUDY 3.3.1**

**Shortnose Sturgeon-Egg-Embryo**  
 Cabot Flow: 2500 cfs  
 Bypass Flow: 200 cfs  
 Deerfield Flow: 200 cfs

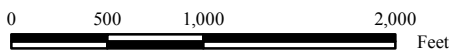

Copyright © 2017 FirstLight Power Resources All rights reserved.



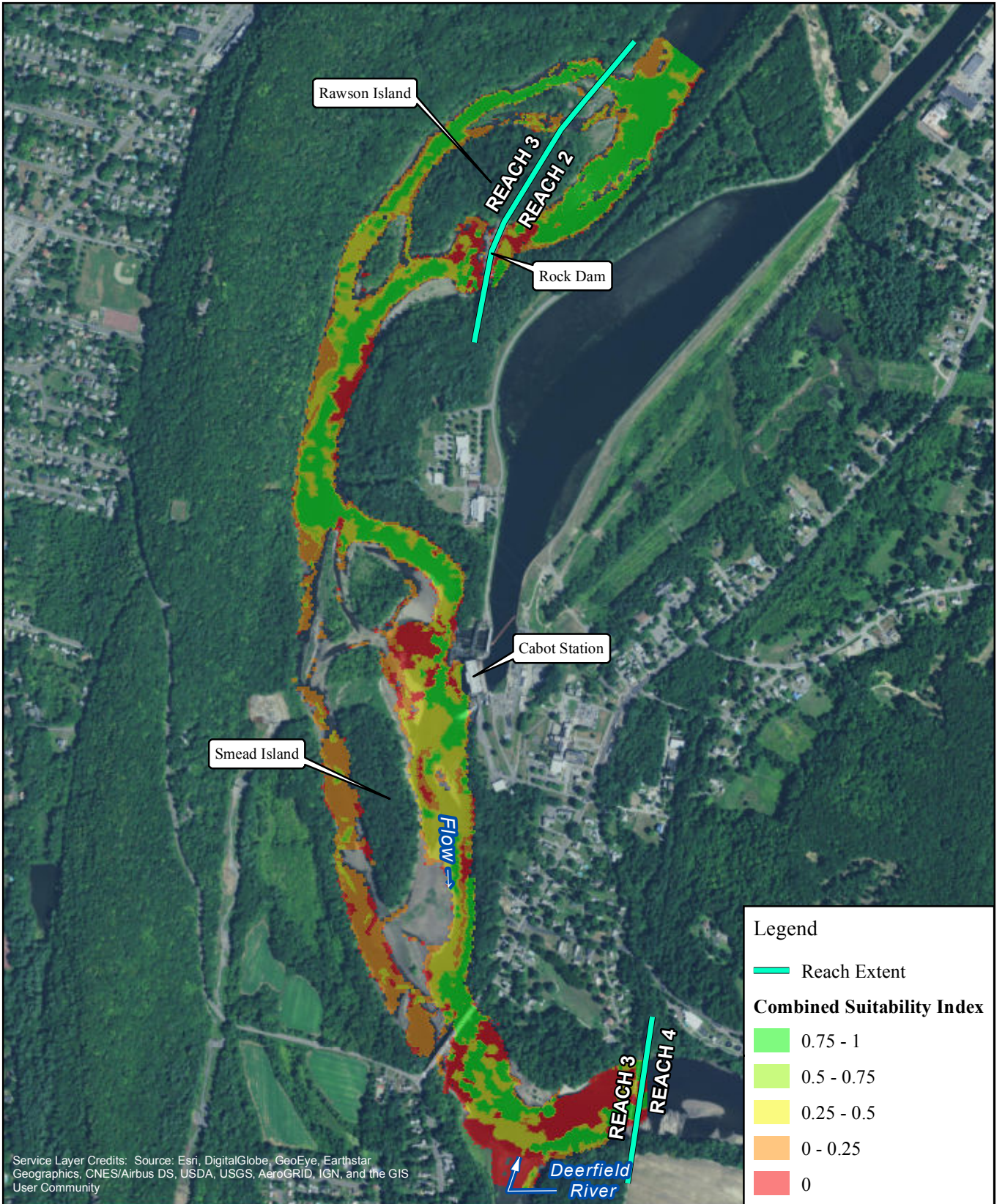

Service Layer Credits: Source: Esri, DigitalGlobe, GeoEye, Earthstar Geographics, CNES/Airbus DS, USDA, USGS, AeroGRID, IGN, and the GIS User Community



FIRSTLIGHT HYDRO GENERATING COMPANY  
 Northfield Mountain Pumped Storage Project No. 2485  
 Turners Falls Hydroelectric Project No. 1889  
 RELICENSING STUDY 3.3.1

Shortnose Sturgeon-Egg-Embryo  
 Cabot Flow: 2500 cfs  
 Bypass Flow: 500 cfs  
 Deerfield Flow: 200 cfs

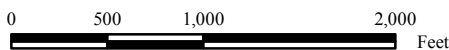

Copyright © 2017 FirstLight Power Resources All rights reserved.



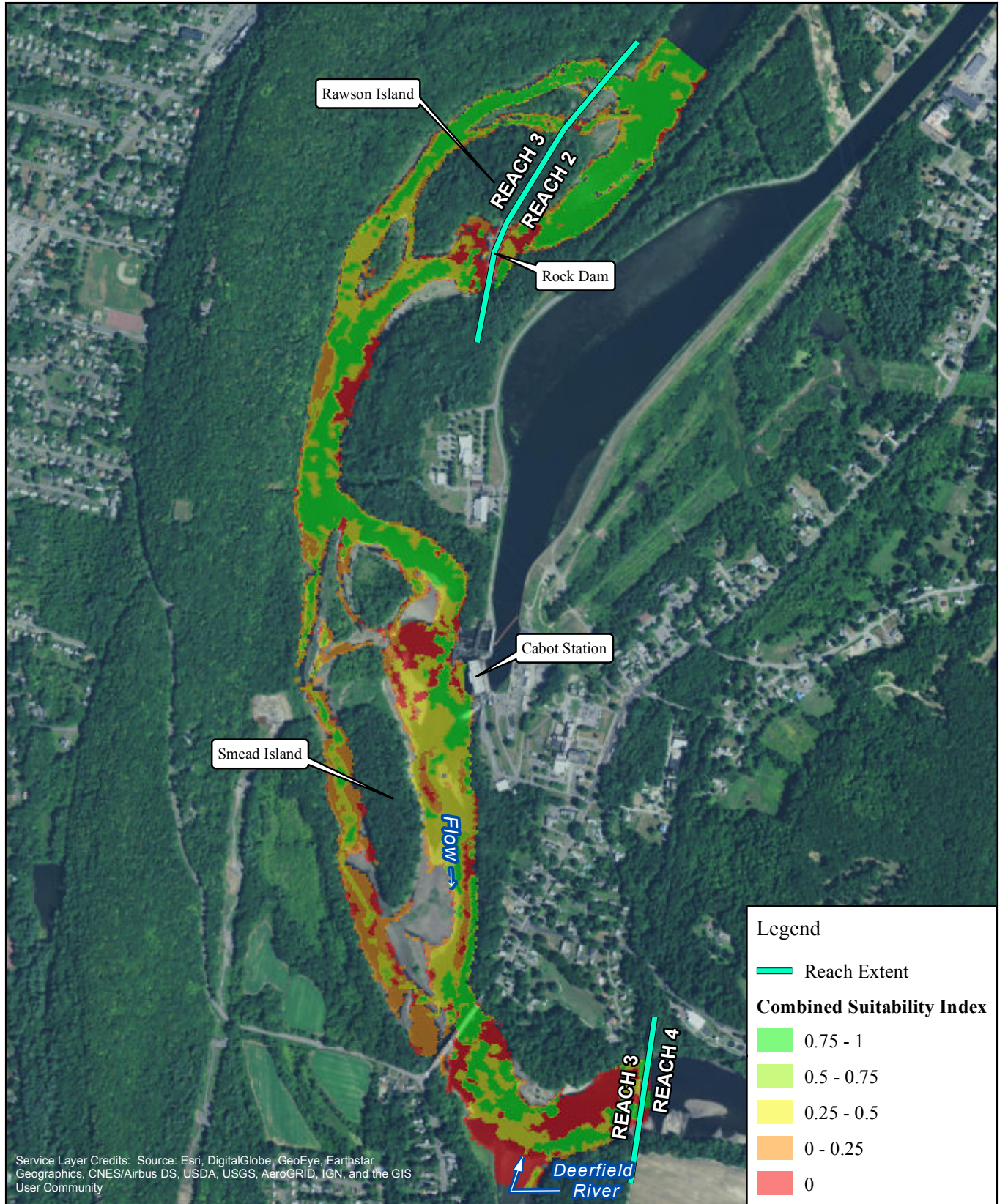

Service Layer Credits: Source: Esri, DigitalGlobe, GeoEye, Earthstar Geographics, CNES/Airbus DS, USDA, USGS, AeroGRID, IGN, and the GIS User Community



FIRSTLIGHT HYDRO GENERATING COMPANY  
 Northfield Mountain Pumped Storage Project No. 2485  
 Turners Falls Hydroelectric Project No. 1889  
 RELICENSING STUDY 3.3.1

Shortnose Sturgeon-Egg-Embryo  
 Cabot Flow: 2500 cfs  
 Bypass Flow: 1000 cfs  
 Deerfield Flow: 200 cfs

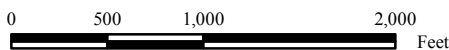

Copyright © 2017 FirstLight Power Resources All rights reserved.



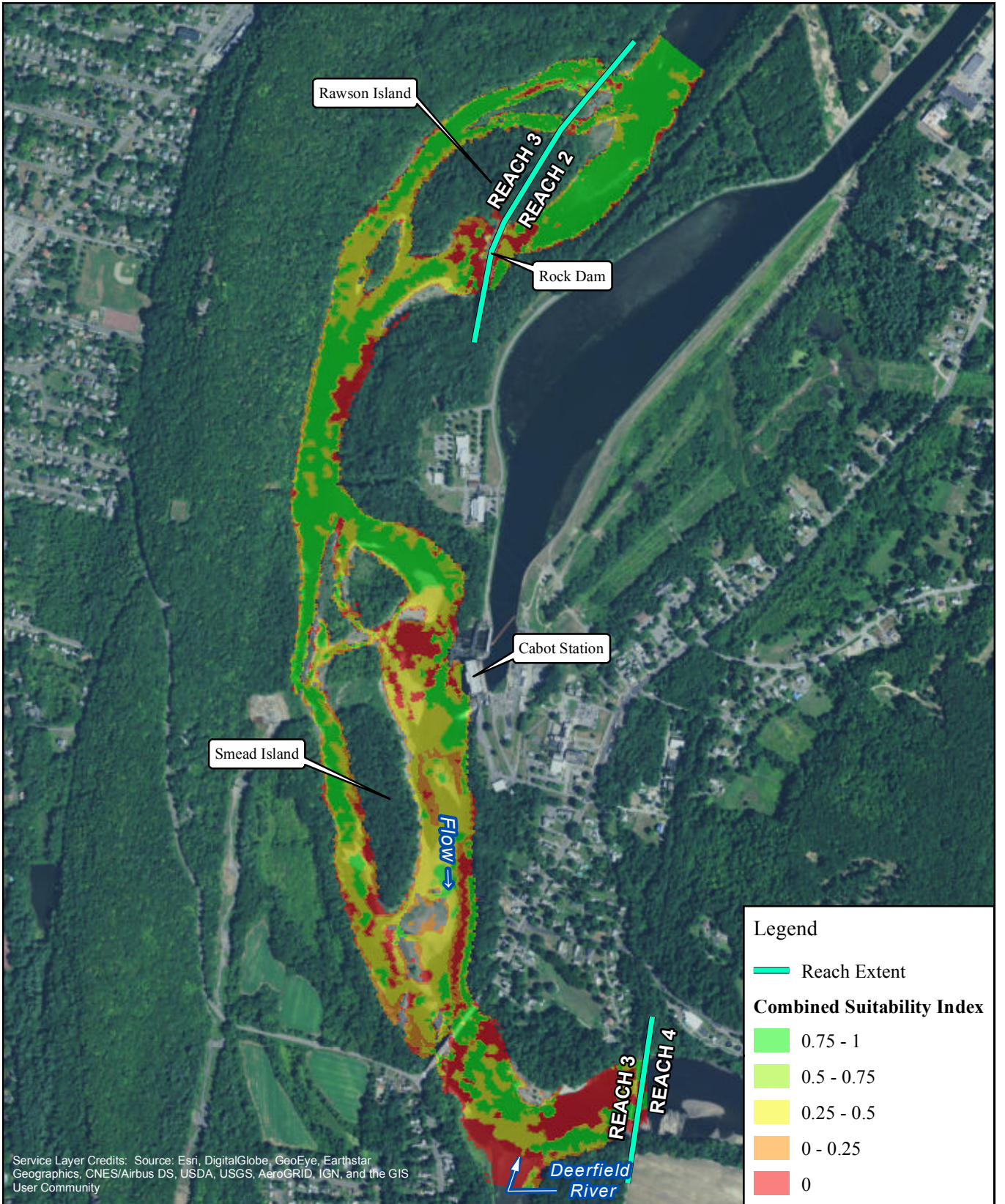

Service Layer Credits: Source: Esri, DigitalGlobe, GeoEye, Earthstar Geographics, CNES/Airbus DS, USDA, USGS, AeroGRID, IGN, and the GIS User Community



FIRSTLIGHT HYDRO GENERATING COMPANY  
 Northfield Mountain Pumped Storage Project No. 2485  
 Turners Falls Hydroelectric Project No. 1889  
 RELICENSING STUDY 3.3.1



Shortnose Sturgeon-Egg-Embryo  
 Cabot Flow: 2500 cfs  
 Bypass Flow: 3000 cfs  
 Deerfield Flow: 200 cfs

Copyright © 2017 FirstLight Power Resources All rights reserved.



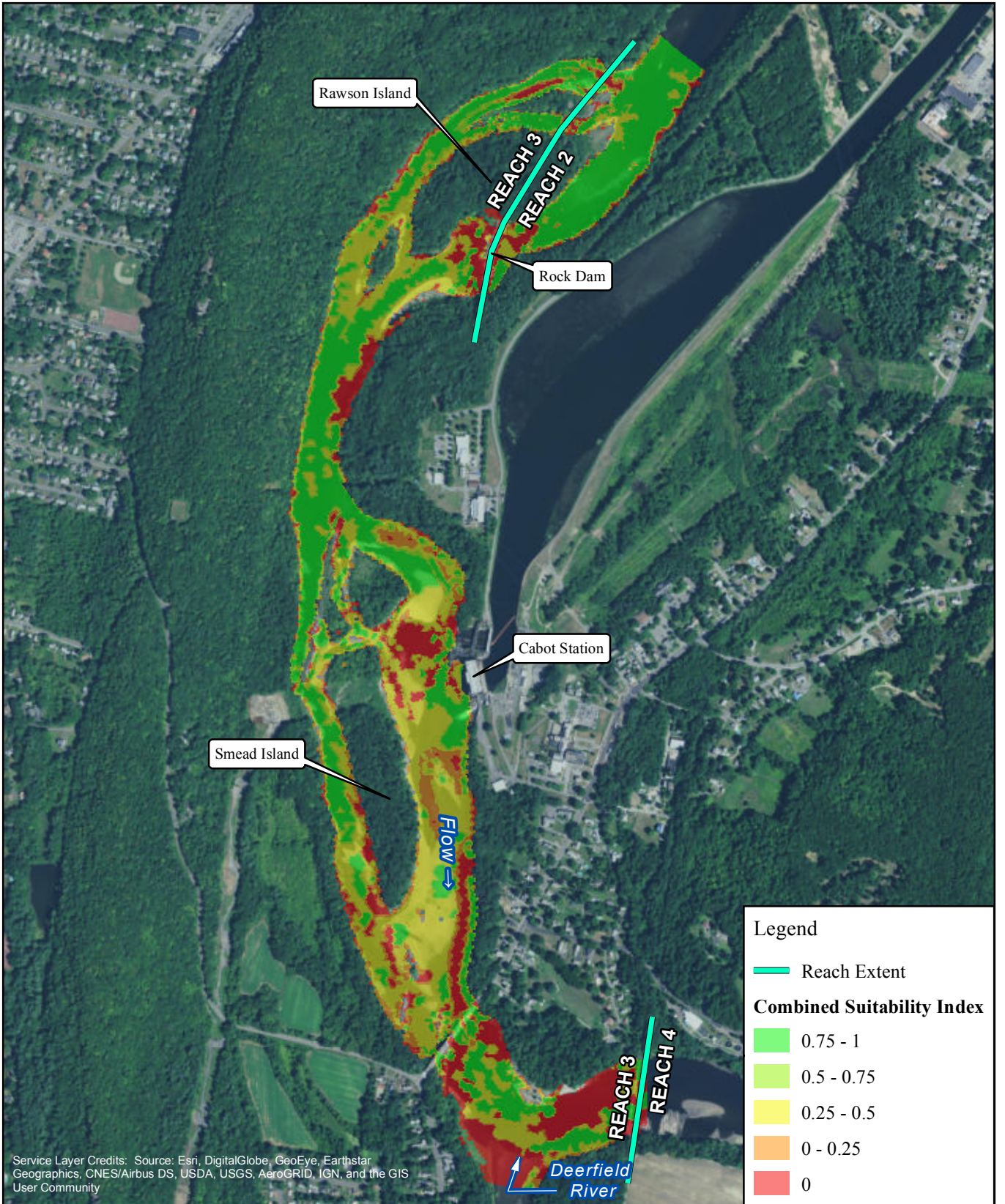

Service Layer Credits: Source: Esri, DigitalGlobe, GeoEye, Earthstar Geographics, CNES/Airbus DS, USDA, USGS, AeroGRID, IGN, and the GIS User Community



FIRSTLIGHT HYDRO GENERATING COMPANY  
 Northfield Mountain Pumped Storage Project No. 2485  
 Turners Falls Hydroelectric Project No. 1889  
 RELICENSING STUDY 3.3.1



Shortnose Sturgeon-Egg-Embryo  
 Cabot Flow: 2500 cfs  
 Bypass Flow: 5000 cfs  
 Deerfield Flow: 200 cfs

Copyright © 2017 FirstLight Power Resources All rights reserved.



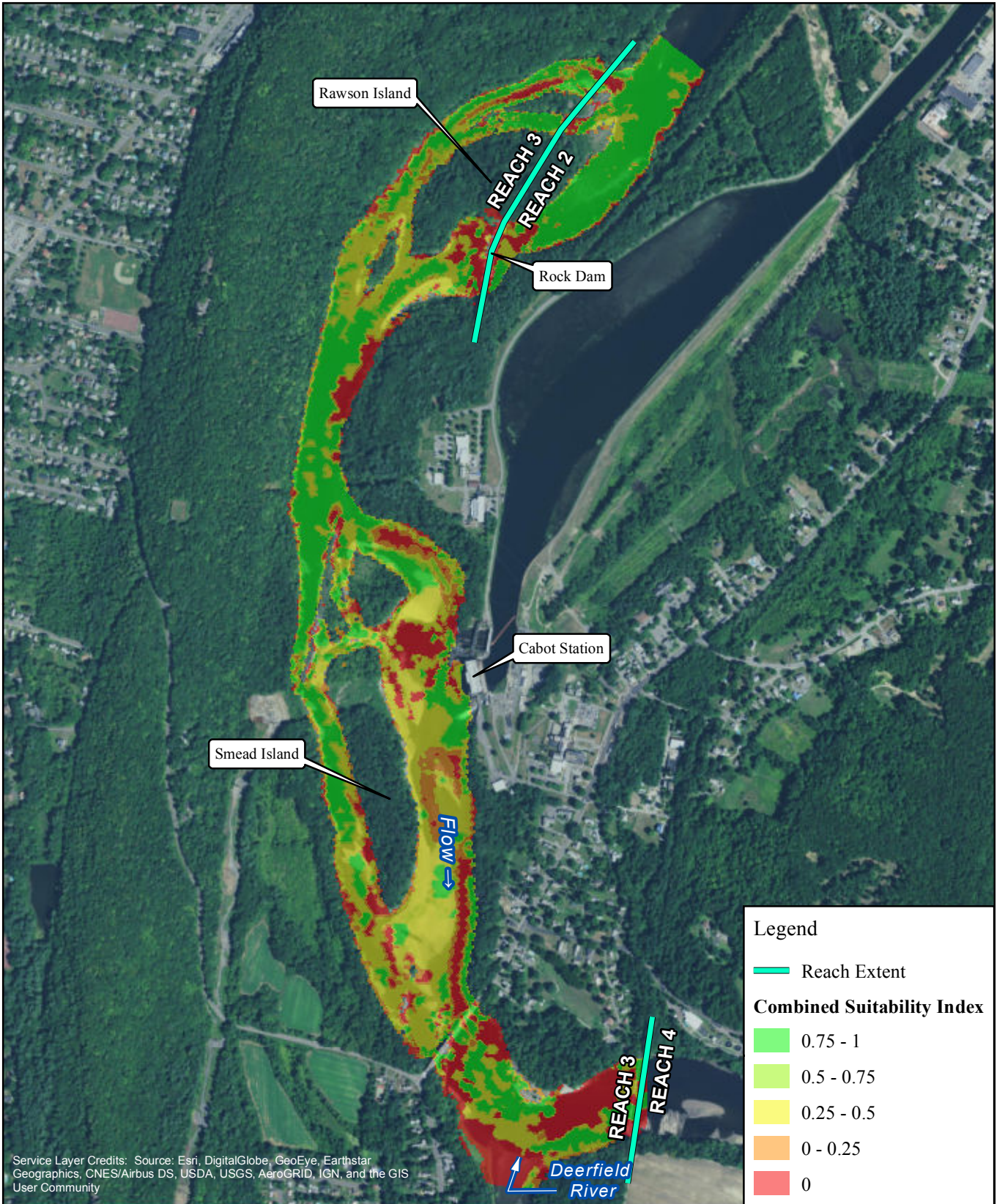

Service Layer Credits: Source: Esri, DigitalGlobe, GeoEye, Earthstar Geographics, CNES/Airbus DS, USDA, USGS, AeroGRID, IGN, and the GIS User Community

**Legend**

- Reach Extent

**Combined Suitability Index**

- 0.75 - 1
- 0.5 - 0.75
- 0.25 - 0.5
- 0 - 0.25
- 0



FIRSTLIGHT HYDRO GENERATING COMPANY  
 Northfield Mountain Pumped Storage Project No. 2485  
 Turners Falls Hydroelectric Project No. 1889  
**RELICENSING STUDY 3.3.1**

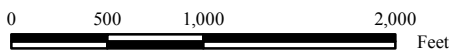

**Shortnose Sturgeon-Egg-Embryo**  
 Cabot Flow: 2500 cfs  
 Bypass Flow: 6500 cfs  
 Deerfield Flow: 200 cfs

Copyright © 2017 FirstLight Power Resources All rights reserved.



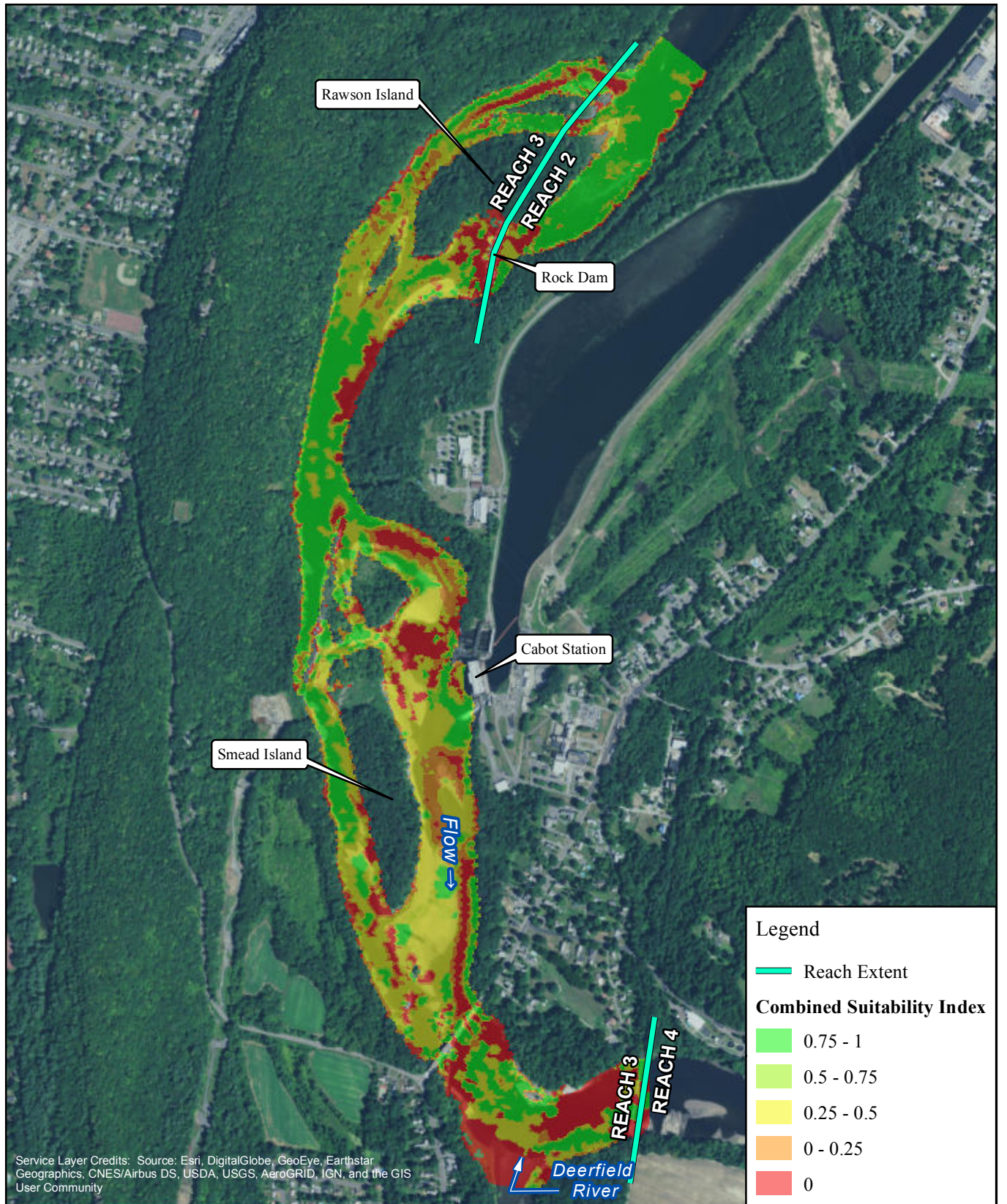

FIRSTLIGHT HYDRO GENERATING COMPANY  
 Northfield Mountain Pumped Storage Project No. 2485  
 Turners Falls Hydroelectric Project No. 1889  
 RELICENSING STUDY 3.3.1





Shortnose Sturgeon-Egg-Embryo  
 Cabot Flow: 2500 cfs  
 Bypass Flow: 8000 cfs  
 Deerfield Flow: 200 cfs

Copyright © 2017 FirstLight Power Resources All rights reserved.

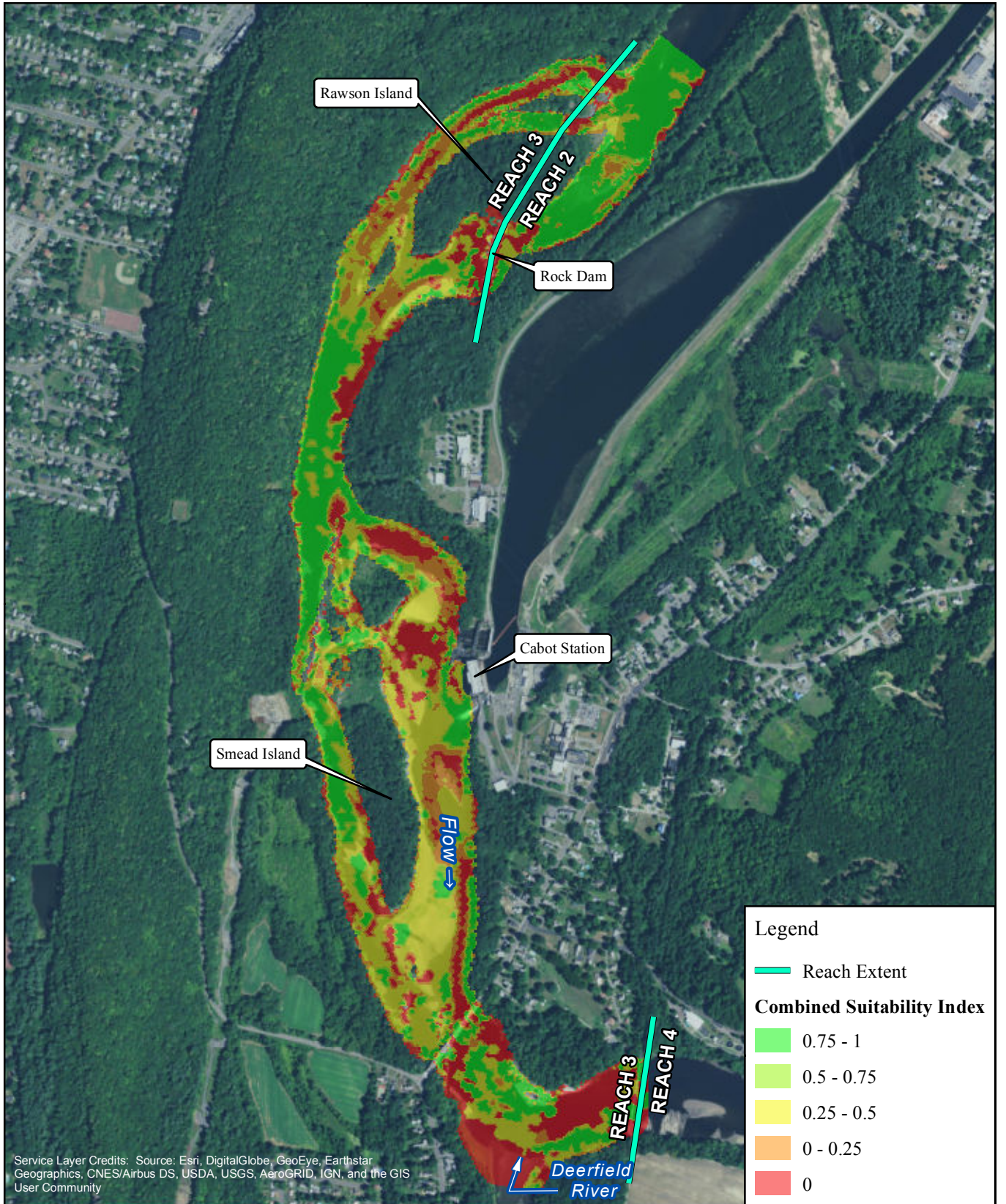



**FIRSTLIGHT HYDRO GENERATING COMPANY**  
 Northfield Mountain Pumped Storage Project No. 2485  
 Turners Falls Hydroelectric Project No. 1889  
**RELICENSING STUDY 3.3.1**

**Shortnose Sturgeon-Egg-Embryo**  
 Cabot Flow: 2500 cfs  
 Bypass Flow: 10000 cfs  
 Deerfield Flow: 200 cfs

0      500      1,000      2,000  
 Feet

Copyright © 2017 FirstLight Power Resources All rights reserved.



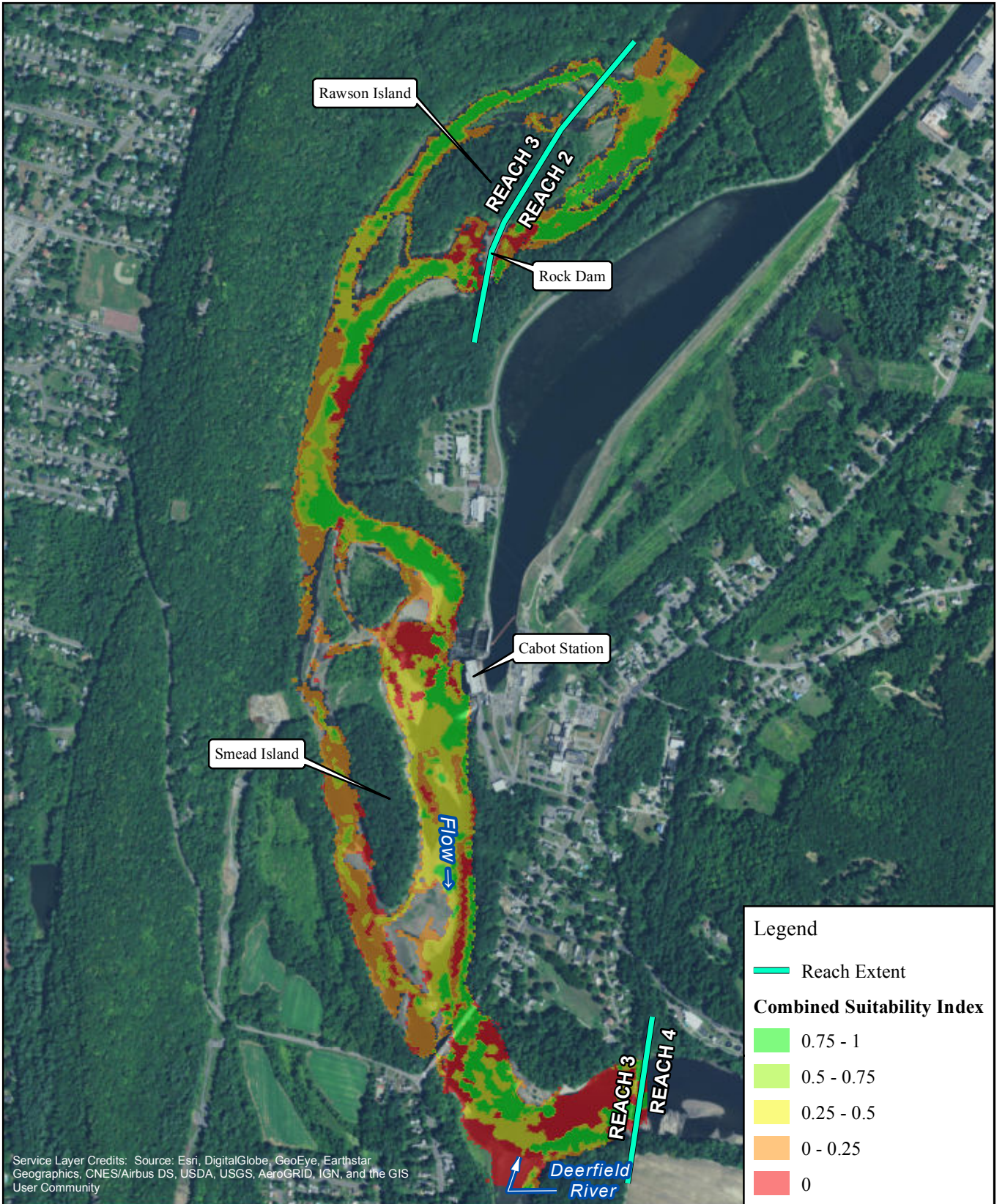

FIRSTLIGHT HYDRO GENERATING COMPANY  
 Northfield Mountain Pumped Storage Project No. 2485  
 Turners Falls Hydroelectric Project No. 1889  
 RELICENSING STUDY 3.3.1

Shortnose Sturgeon-Egg-Embryo  
 Cabot Flow: 4500 cfs  
 Bypass Flow: 200 cfs  
 Deerfield Flow: 200 cfs

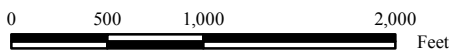

Copyright © 2017 FirstLight Power Resources All rights reserved.



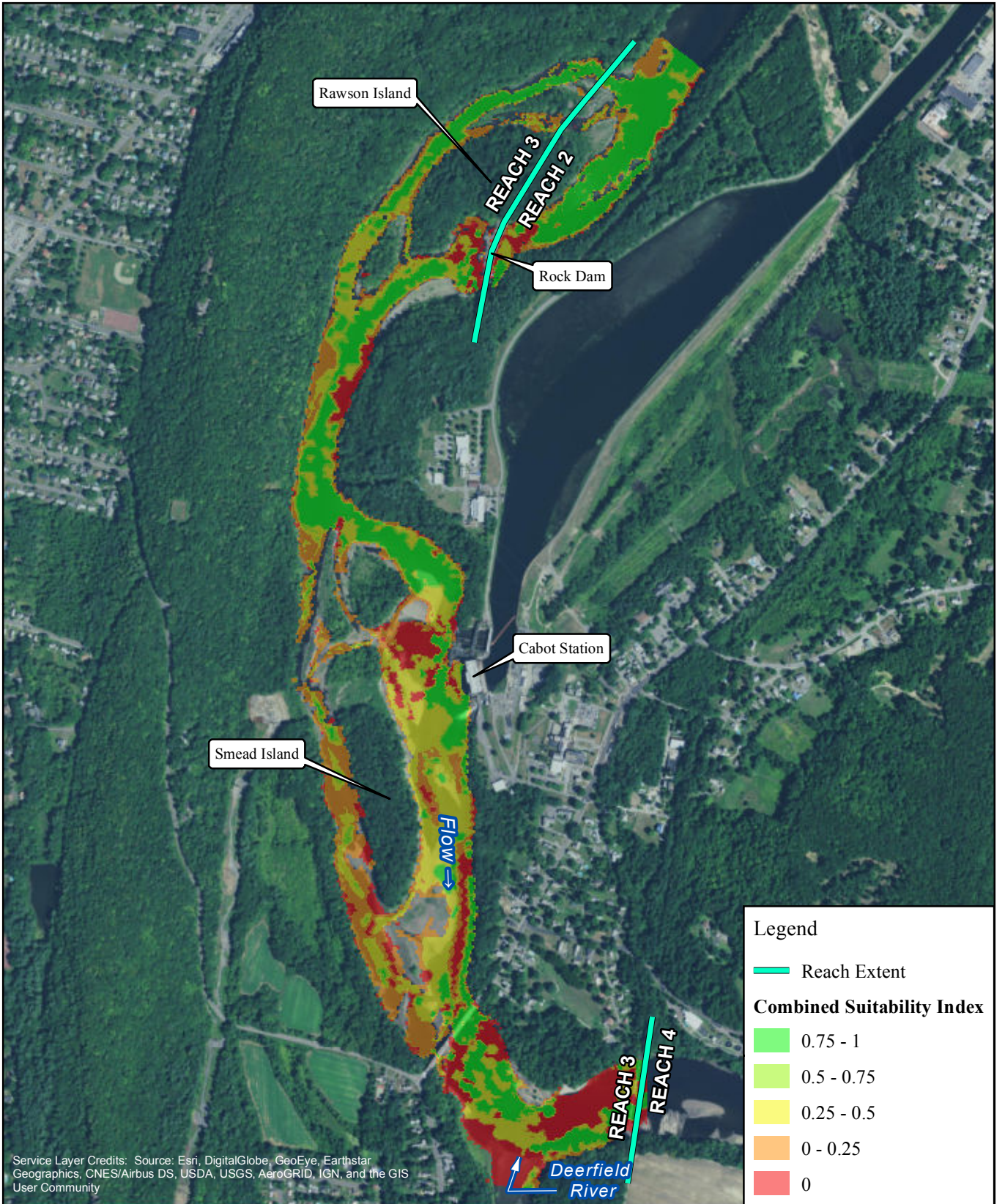

**FIRSTLIGHT HYDRO GENERATING COMPANY**  
 Northfield Mountain Pumped Storage Project No. 2485  
 Turners Falls Hydroelectric Project No. 1889  
**RELICENSING STUDY 3.3.1**

Shortnose Sturgeon-Egg-Embryo

Cabot Flow: 4500 cfs

Bypass Flow: 500 cfs

Deerfield Flow: 200 cfs

0 500 1,000 2,000 Feet

Copyright © 2017 FirstLight Power Resources All rights reserved.



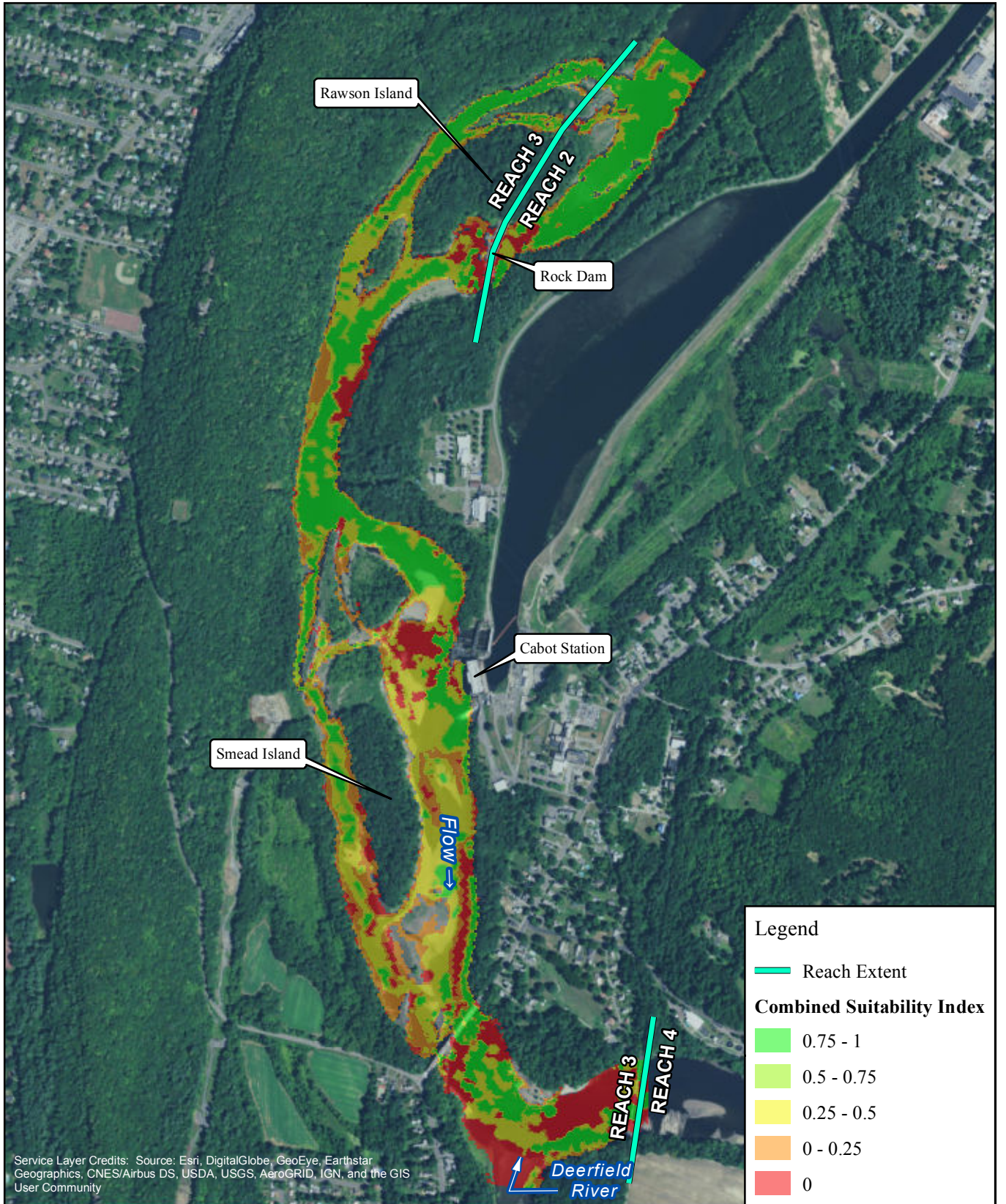

FIRSTLIGHT HYDRO GENERATING COMPANY  
 Northfield Mountain Pumped Storage Project No. 2485  
 Turners Falls Hydroelectric Project No. 1889  
 RELICENSING STUDY 3.3.1



Shortnose Sturgeon-Egg-Embryo  
 Cabot Flow: 4500 cfs  
 Bypass Flow: 1000 cfs  
 Deerfield Flow: 200 cfs

Copyright © 2017 FirstLight Power Resources All rights reserved.



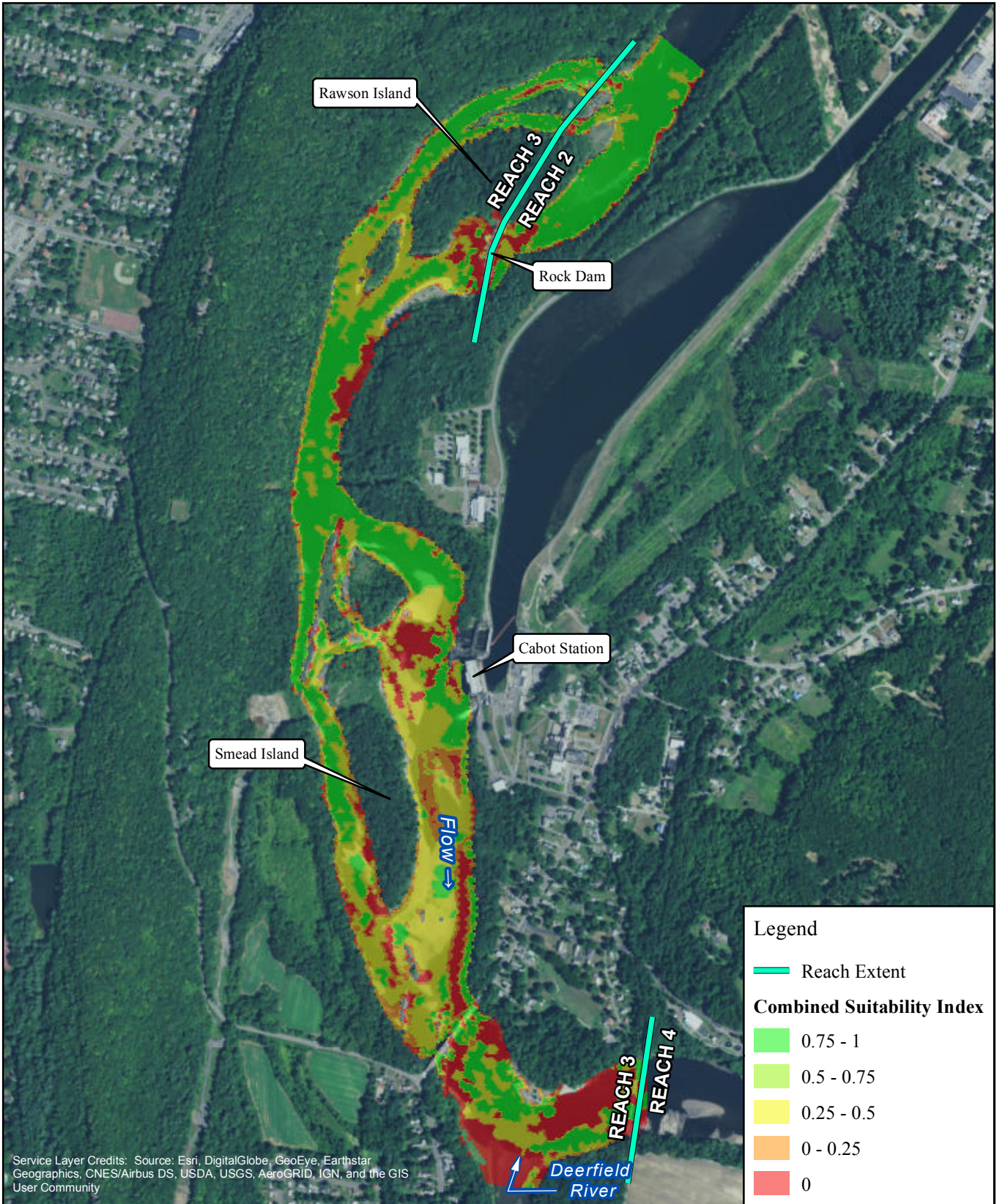

FIRSTLIGHT HYDRO GENERATING COMPANY  
 Northfield Mountain Pumped Storage Project No. 2485  
 Turners Falls Hydroelectric Project No. 1889  
 RELICENSING STUDY 3.3.1



Shortnose Sturgeon-Egg-Embryo  
 Cabot Flow: 4500 cfs  
 Bypass Flow: 3000 cfs  
 Deerfield Flow: 200 cfs

Copyright © 2017 FirstLight Power Resources All rights reserved.



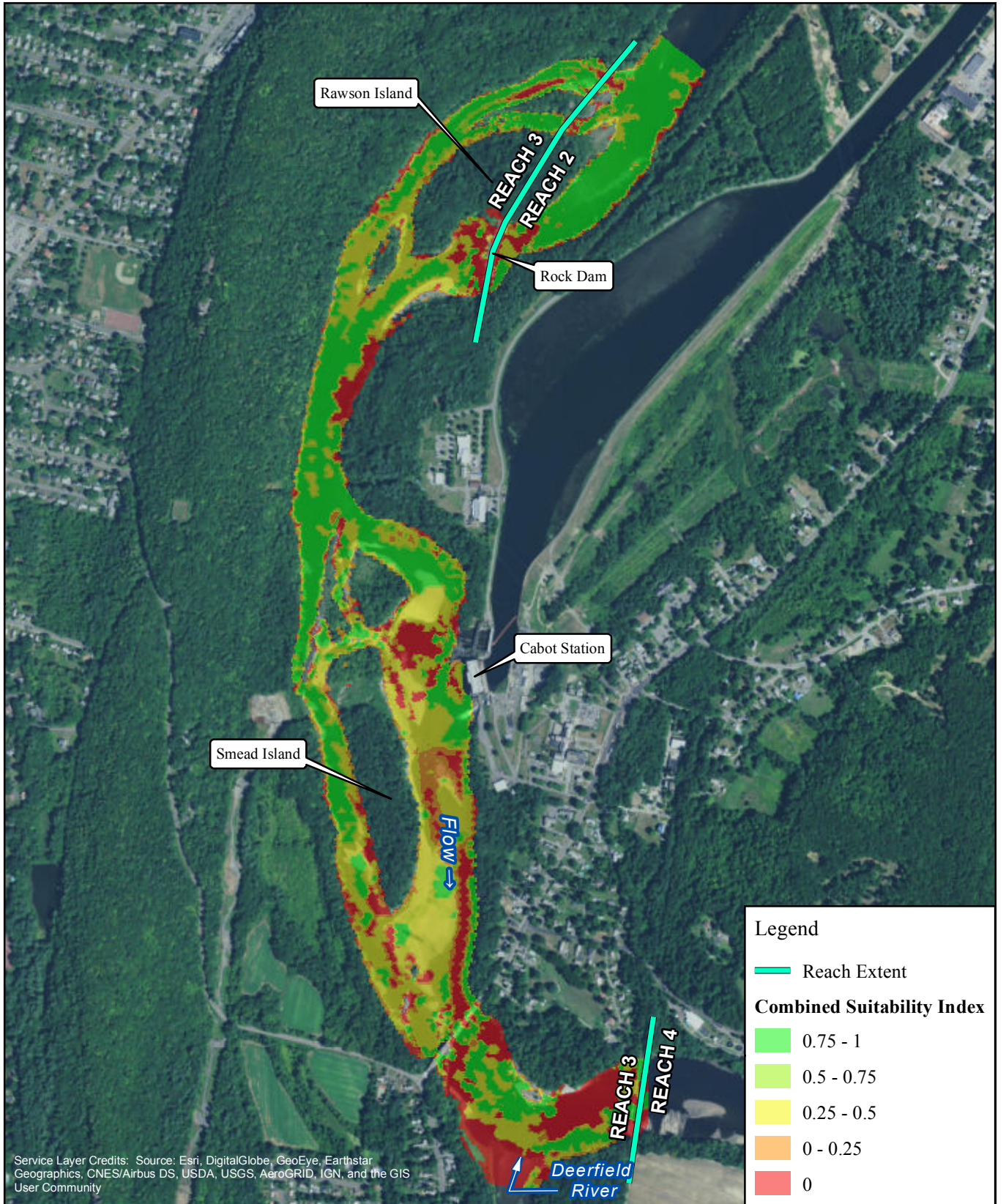

Service Layer Credits: Source: Esri, DigitalGlobe, GeoEye, Earthstar Geographics, CNES/Airbus DS, USDA, USGS, AeroGRID, IGN, and the GIS User Community

**Legend**

- Reach Extent

**Combined Suitability Index**

- 0.75 - 1
- 0.5 - 0.75
- 0.25 - 0.5
- 0 - 0.25
- 0



**FIRSTLIGHT HYDRO GENERATING COMPANY**  
 Northfield Mountain Pumped Storage Project No. 2485  
 Turners Falls Hydroelectric Project No. 1889  
**RELICENSING STUDY 3.3.1**

**Shortnose Sturgeon-Egg-Embryo**  
 Cabot Flow: 4500 cfs  
 Bypass Flow: 5000 cfs  
 Deerfield Flow: 200 cfs

0 500 1,000 2,000 Feet

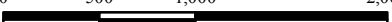

Copyright © 2017 FirstLight Power Resources All rights reserved.



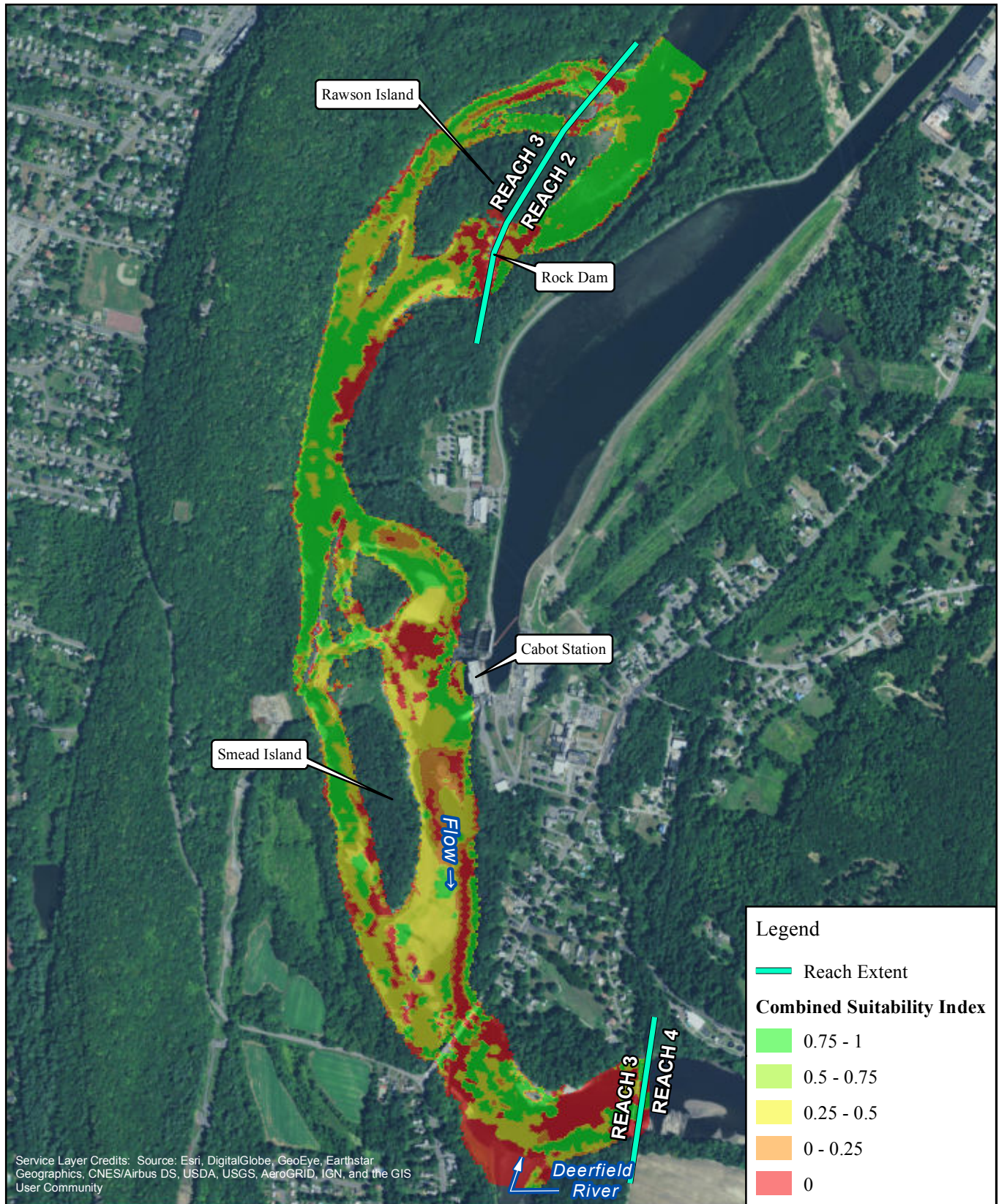

FIRSTLIGHT HYDRO GENERATING COMPANY  
 Northfield Mountain Pumped Storage Project No. 2485  
 Turners Falls Hydroelectric Project No. 1889  
 RELICENSING STUDY 3.3.1

Shortnose Sturgeon-Egg-Embryo  
 Cabot Flow: 4500 cfs  
 Bypass Flow: 6500 cfs  
 Deerfield Flow: 200 cfs

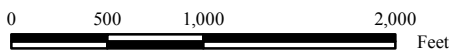

Copyright © 2017 FirstLight Power Resources All rights reserved.



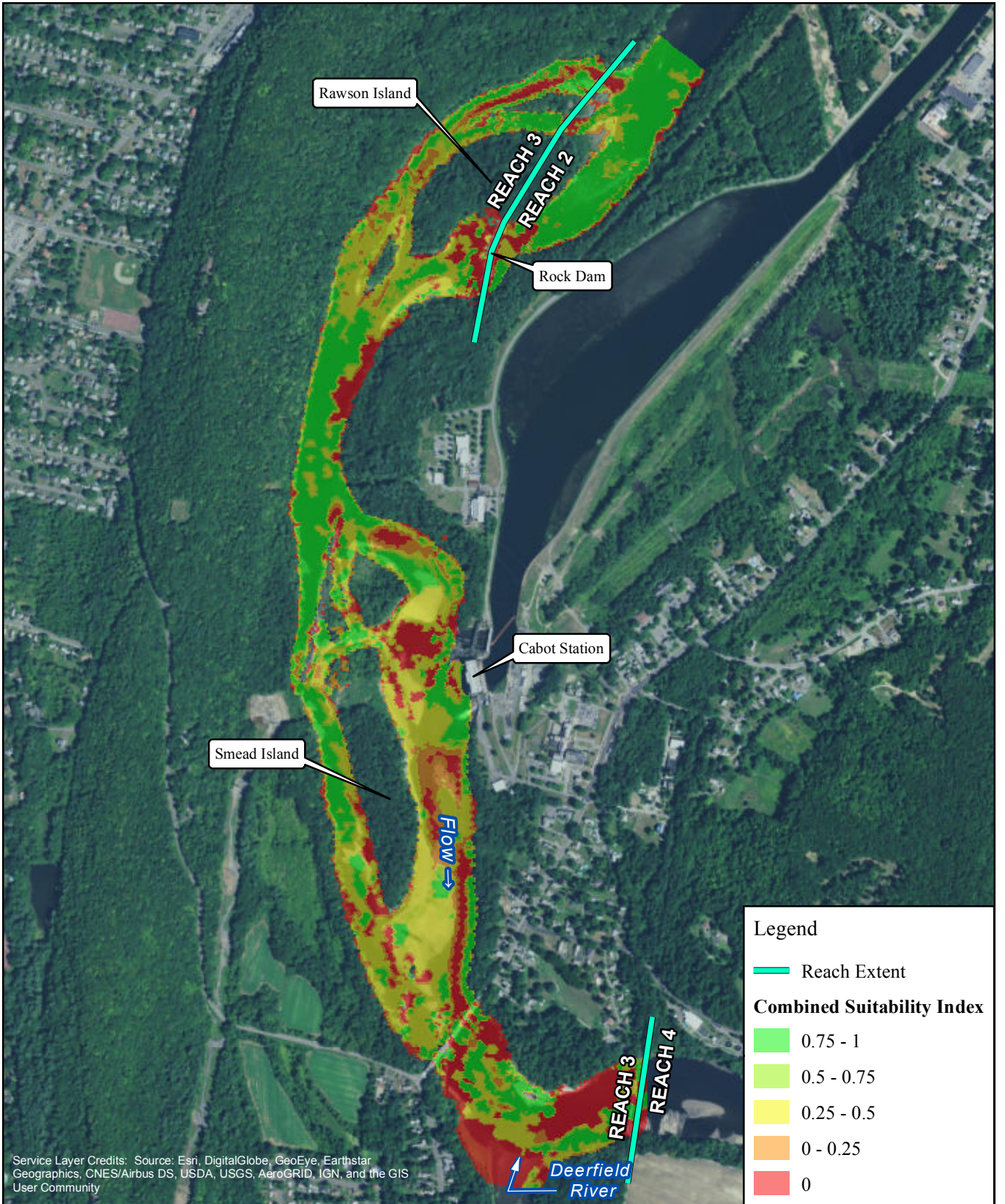

FIRSTLIGHT HYDRO GENERATING COMPANY  
 Northfield Mountain Pumped Storage Project No. 2485  
 Turners Falls Hydroelectric Project No. 1889  
 RELICENSING STUDY 3.3.1



Shortnose Sturgeon-Egg-Embryo  
 Cabot Flow: 4500 cfs  
 Bypass Flow: 8000 cfs  
 Deerfield Flow: 200 cfs

Copyright © 2017 FirstLight Power Resources All rights reserved.



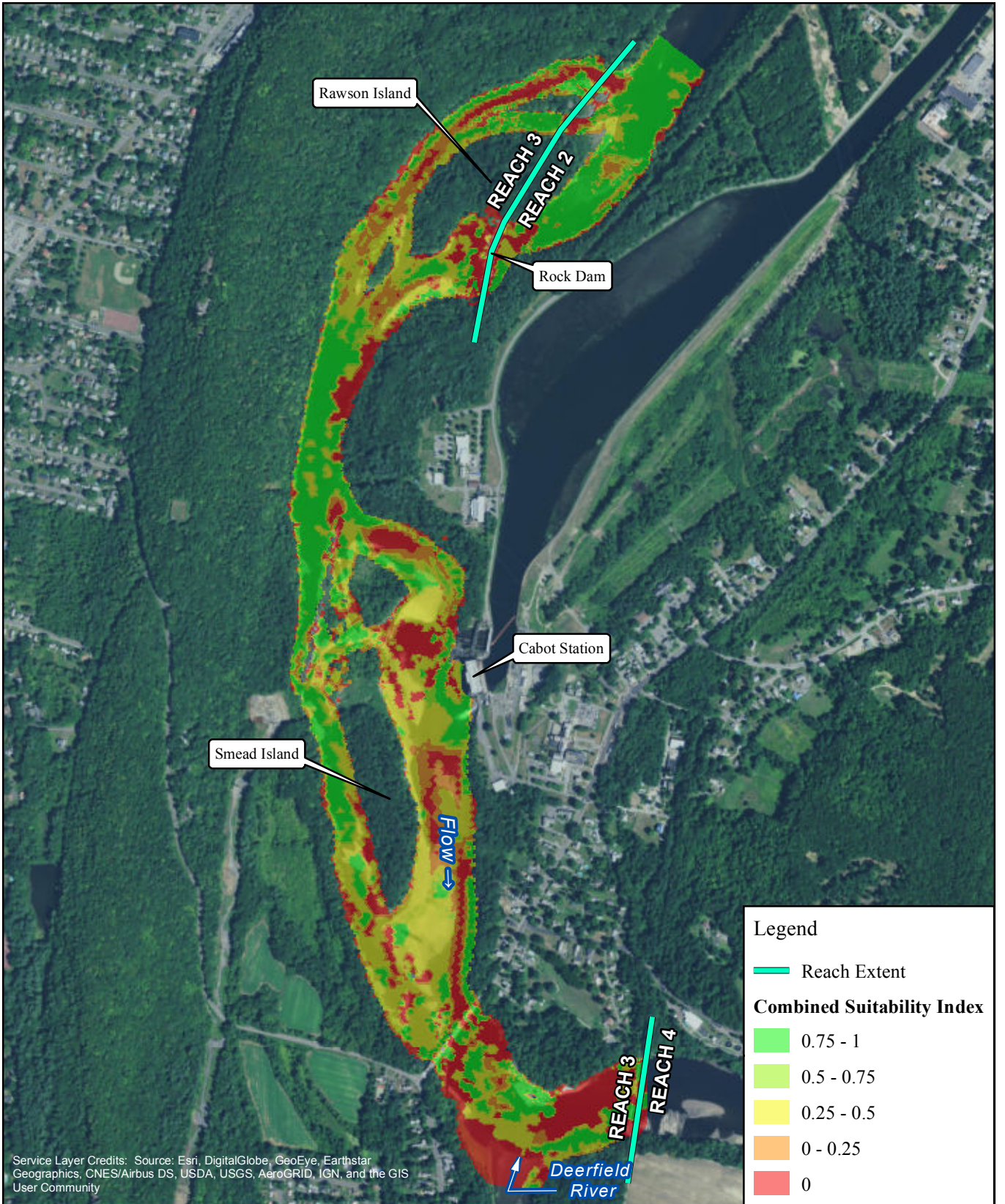

FIRSTLIGHT HYDRO GENERATING COMPANY  
 Northfield Mountain Pumped Storage Project No. 2485  
 Turners Falls Hydroelectric Project No. 1889  
 RELICENSING STUDY 3.3.1



Shortnose Sturgeon-Egg-Embryo  
 Cabot Flow: 4500 cfs  
 Bypass Flow: 10000 cfs  
 Deerfield Flow: 200 cfs

Copyright © 2017 FirstLight Power Resources All rights reserved.



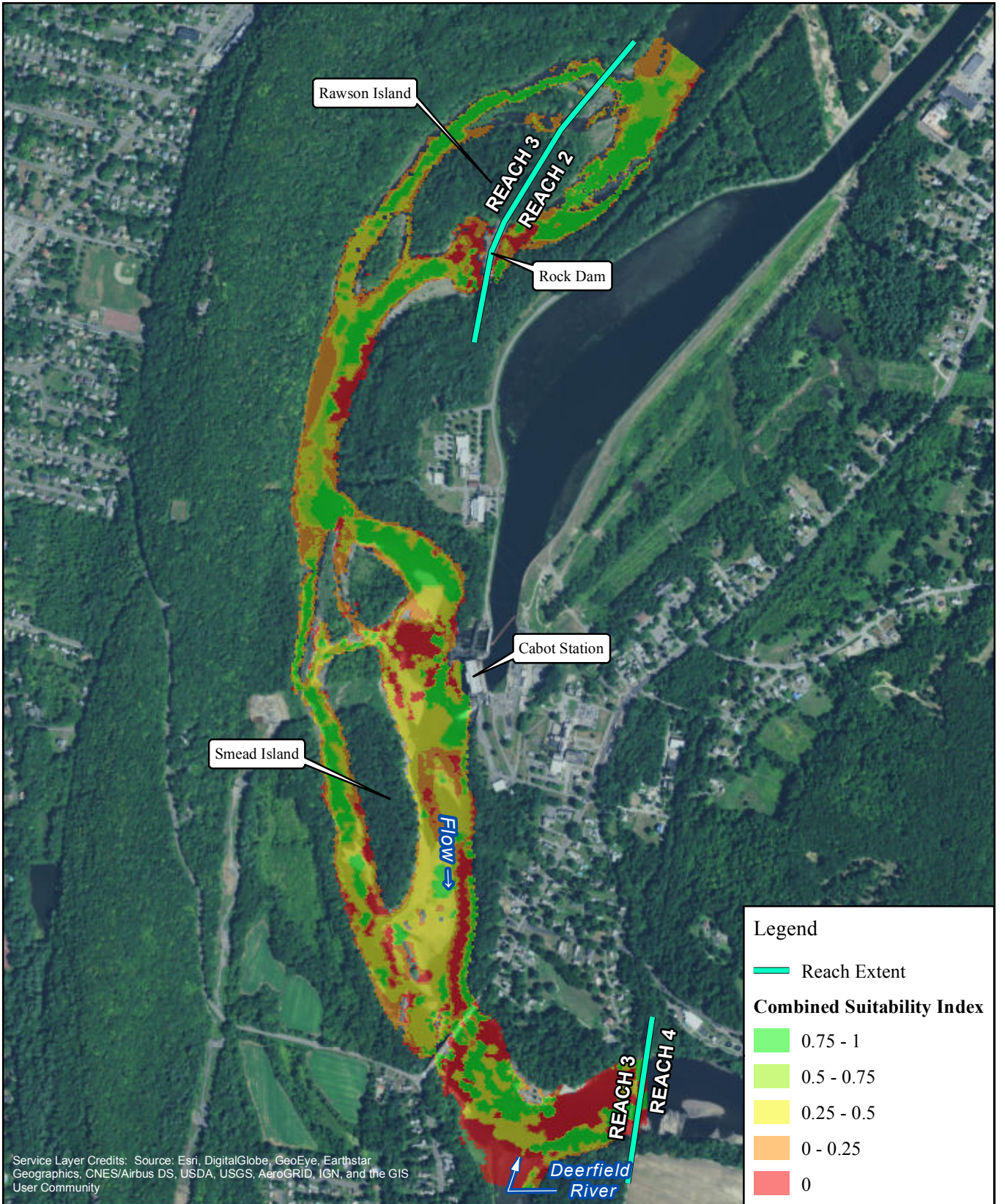

FIRSTLIGHT HYDRO GENERATING COMPANY  
 Northfield Mountain Pumped Storage Project No. 2485  
 Turners Falls Hydroelectric Project No. 1889  
 RELICENSING STUDY 3.3.1

Shortnose Sturgeon-Egg-Embryo  
 Cabot Flow: 7000 cfs  
 Bypass Flow: 200 cfs  
 Deerfield Flow: 200 cfs

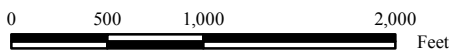

Copyright © 2017 FirstLight Power Resources All rights reserved.



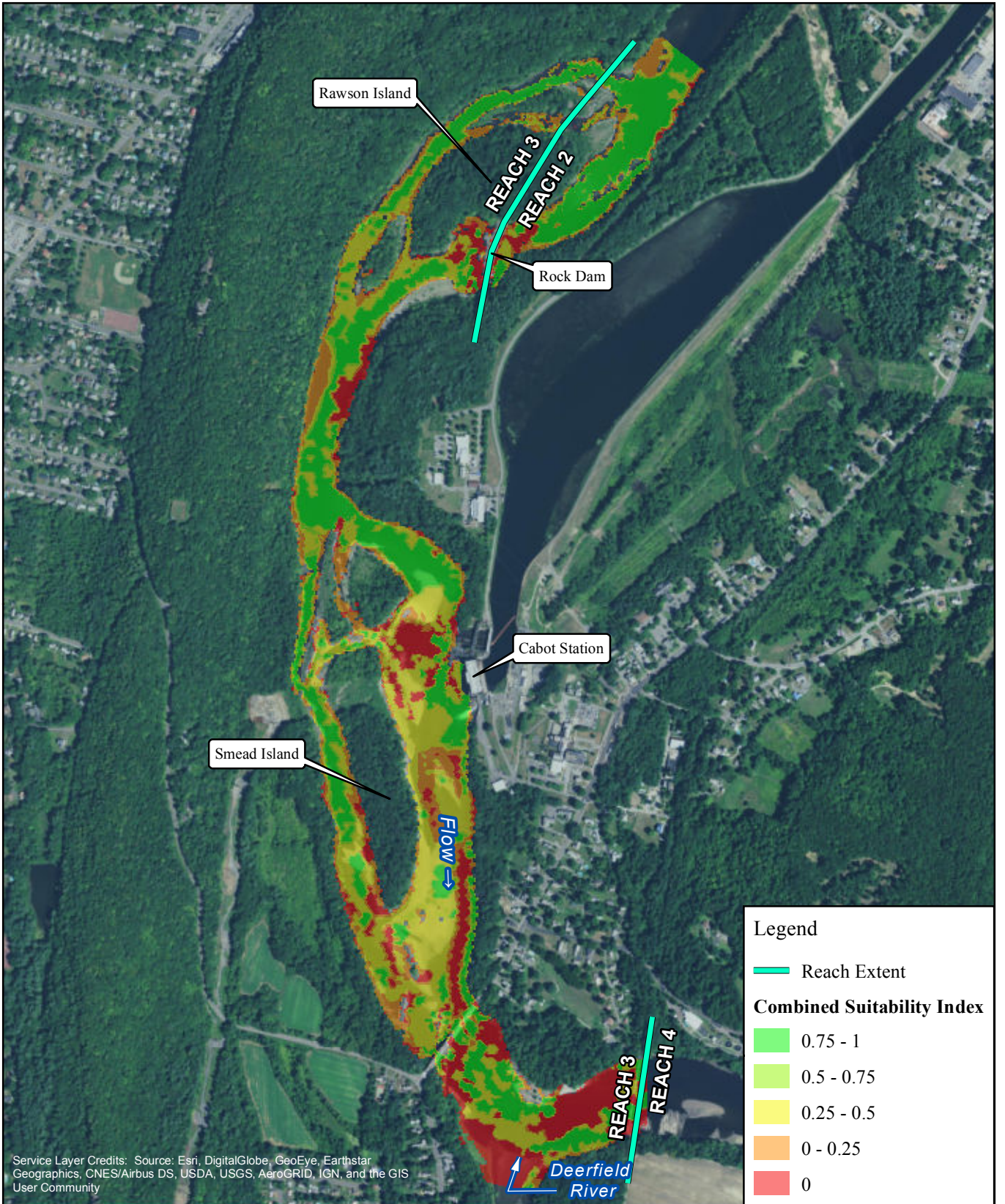

Service Layer Credits: Source: Esri, DigitalGlobe, GeoEye, Earthstar Geographics, CNES/Airbus DS, USDA, USGS, AeroGRID, IGN, and the GIS User Community



FIRSTLIGHT HYDRO GENERATING COMPANY  
 Northfield Mountain Pumped Storage Project No. 2485  
 Turners Falls Hydroelectric Project No. 1889  
 RELICENSING STUDY 3.3.1

Shortnose Sturgeon-Egg-Embryo  
 Cabot Flow: 7000 cfs  
 Bypass Flow: 500 cfs  
 Deerfield Flow: 200 cfs

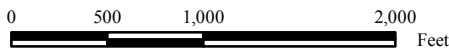

Copyright © 2017 FirstLight Power Resources All rights reserved.



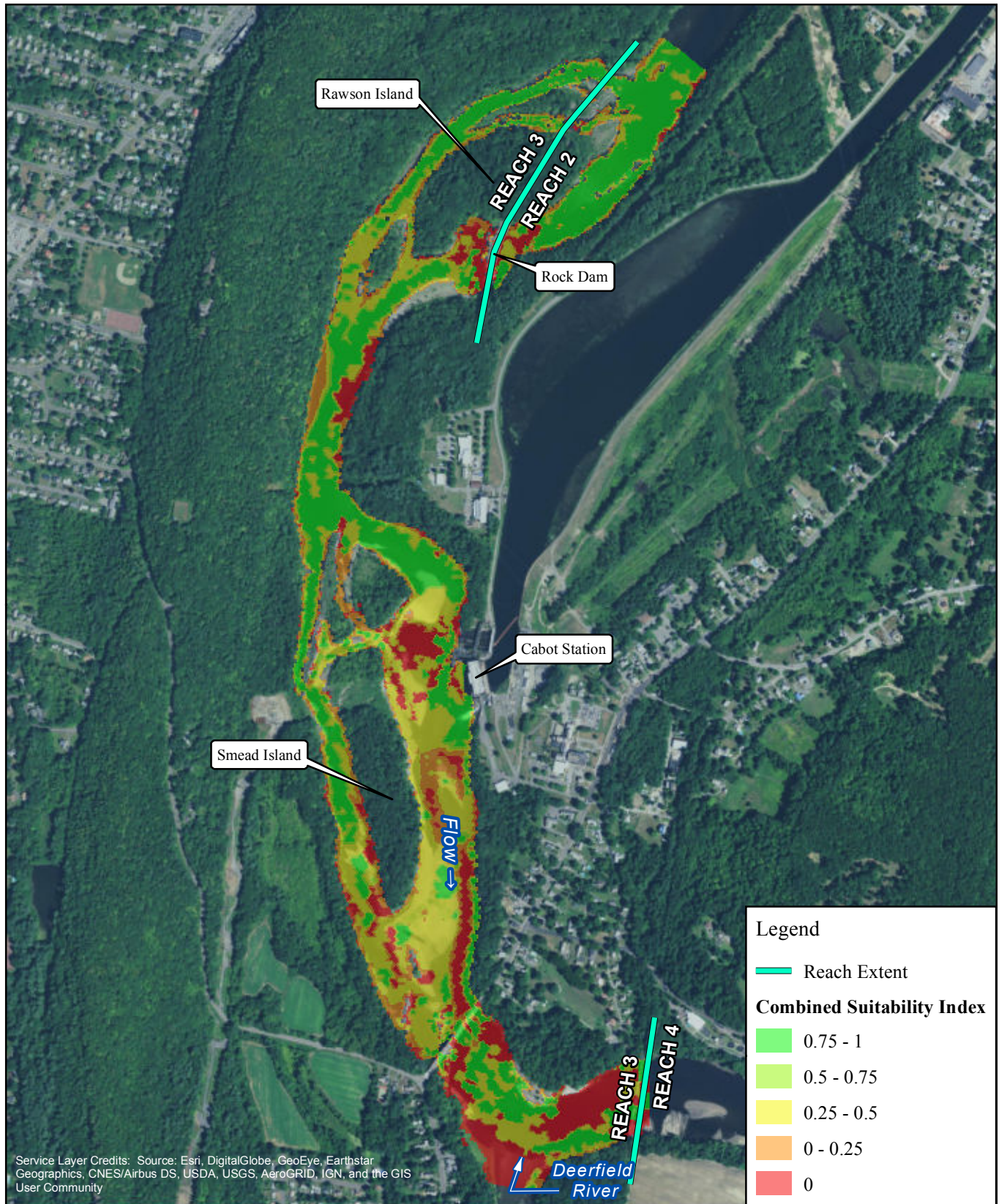

FIRSTLIGHT HYDRO GENERATING COMPANY  
 Northfield Mountain Pumped Storage Project No. 2485  
 Turners Falls Hydroelectric Project No. 1889  
 RELICENSING STUDY 3.3.1



Shortnose Sturgeon-Egg-Embryo  
 Cabot Flow: 7000 cfs  
 Bypass Flow: 1000 cfs  
 Deerfield Flow: 200 cfs

Copyright © 2017 FirstLight Power Resources All rights reserved.



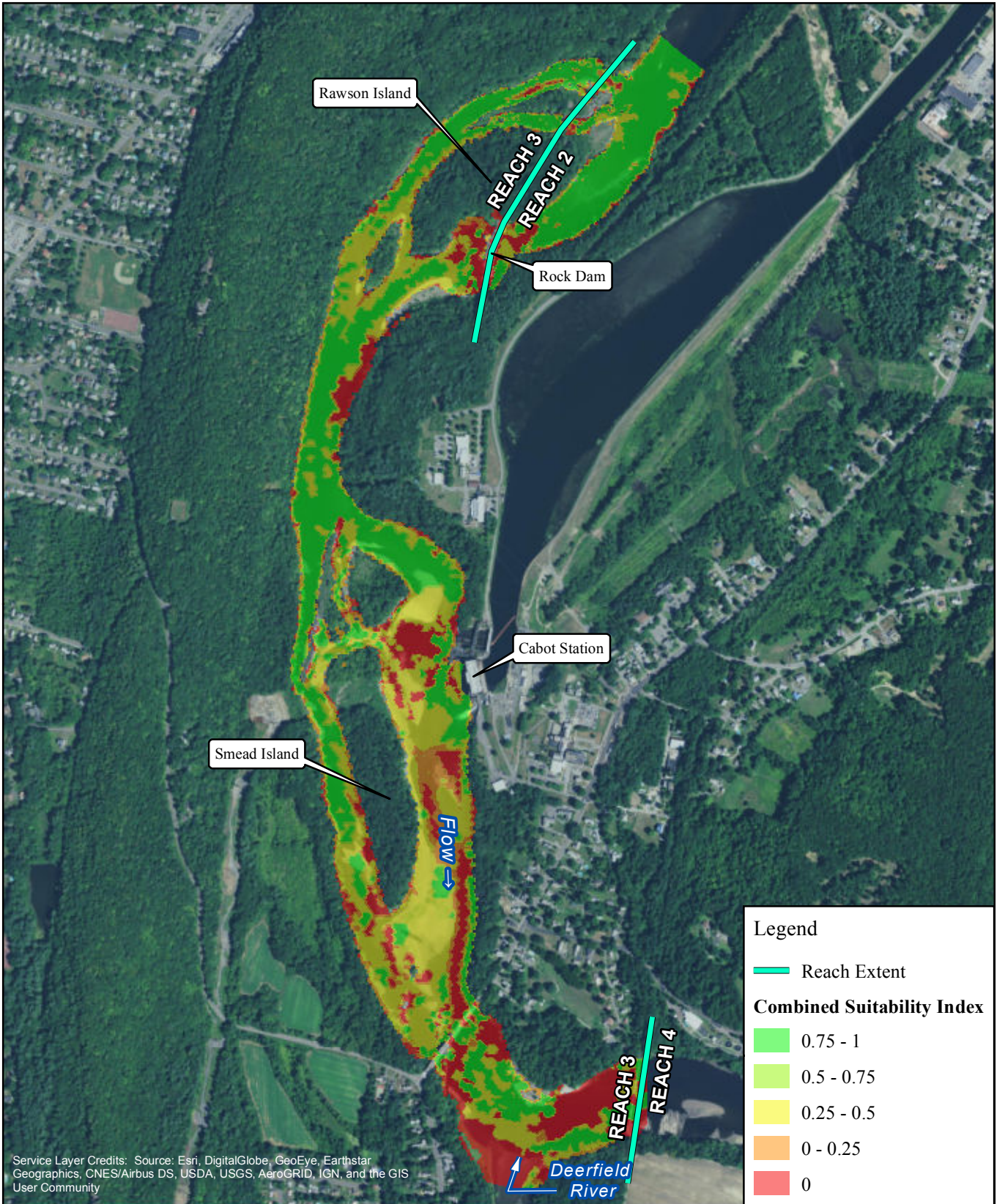

Service Layer Credits: Source: Esri, DigitalGlobe, GeoEye, Earthstar Geographics, CNES/Airbus DS, USDA, USGS, AeroGRID, IGN, and the GIS User Community



FIRSTLIGHT HYDRO GENERATING COMPANY  
 Northfield Mountain Pumped Storage Project No. 2485  
 Turners Falls Hydroelectric Project No. 1889  
 RELICENSING STUDY 3.3.1



Shortnose Sturgeon-Egg-Embryo  
 Cabot Flow: 7000 cfs  
 Bypass Flow: 3000 cfs  
 Deerfield Flow: 200 cfs

Copyright © 2017 FirstLight Power Resources All rights reserved.



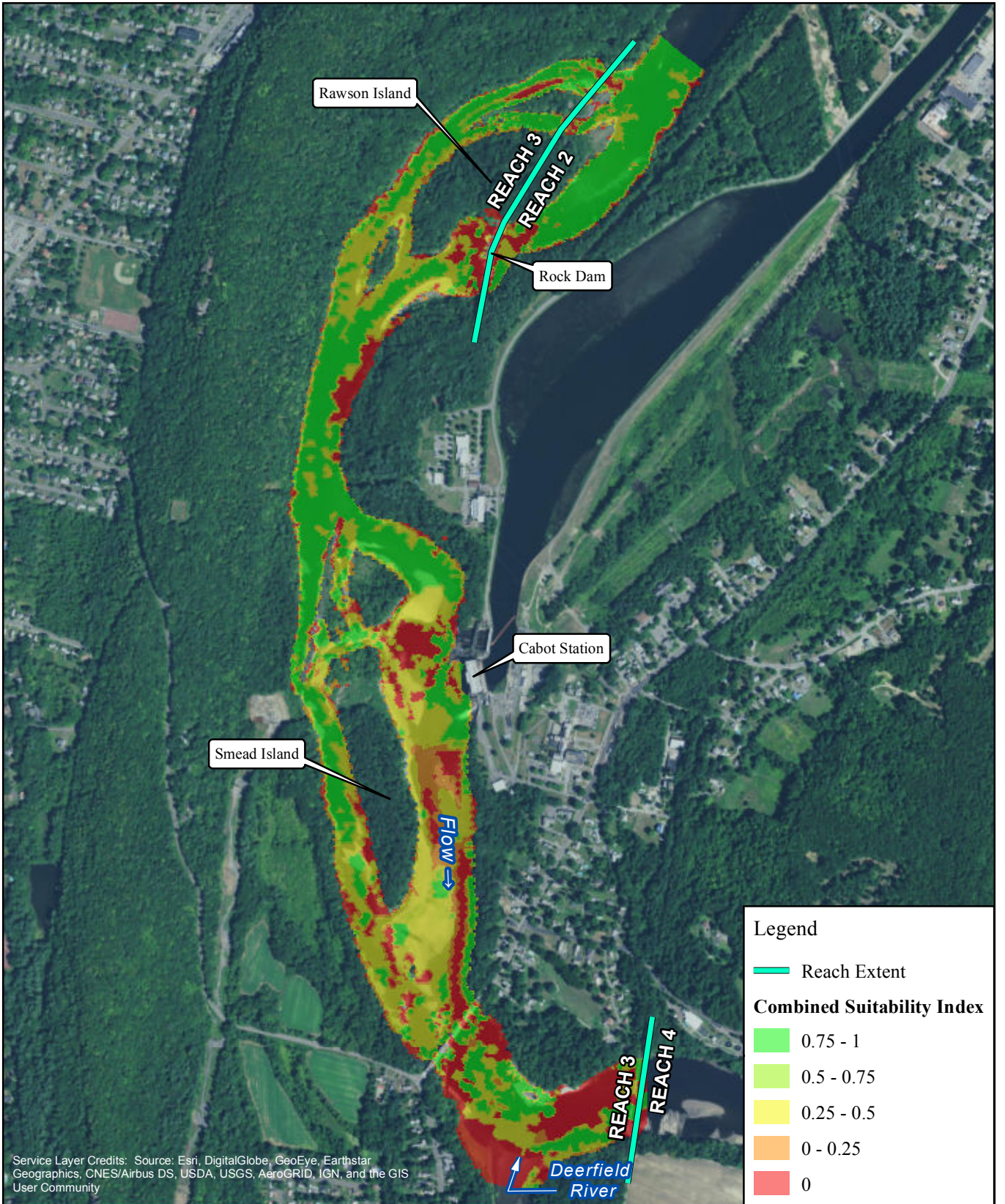

FIRSTLIGHT HYDRO GENERATING COMPANY  
 Northfield Mountain Pumped Storage Project No. 2485  
 Turners Falls Hydroelectric Project No. 1889  
 RELICENSING STUDY 3.3.1

Shortnose Sturgeon-Egg-Embryo  
 Cabot Flow: 7000 cfs  
 Bypass Flow: 5000 cfs  
 Deerfield Flow: 200 cfs

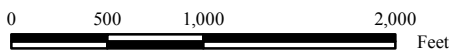

Copyright © 2017 FirstLight Power Resources All rights reserved.



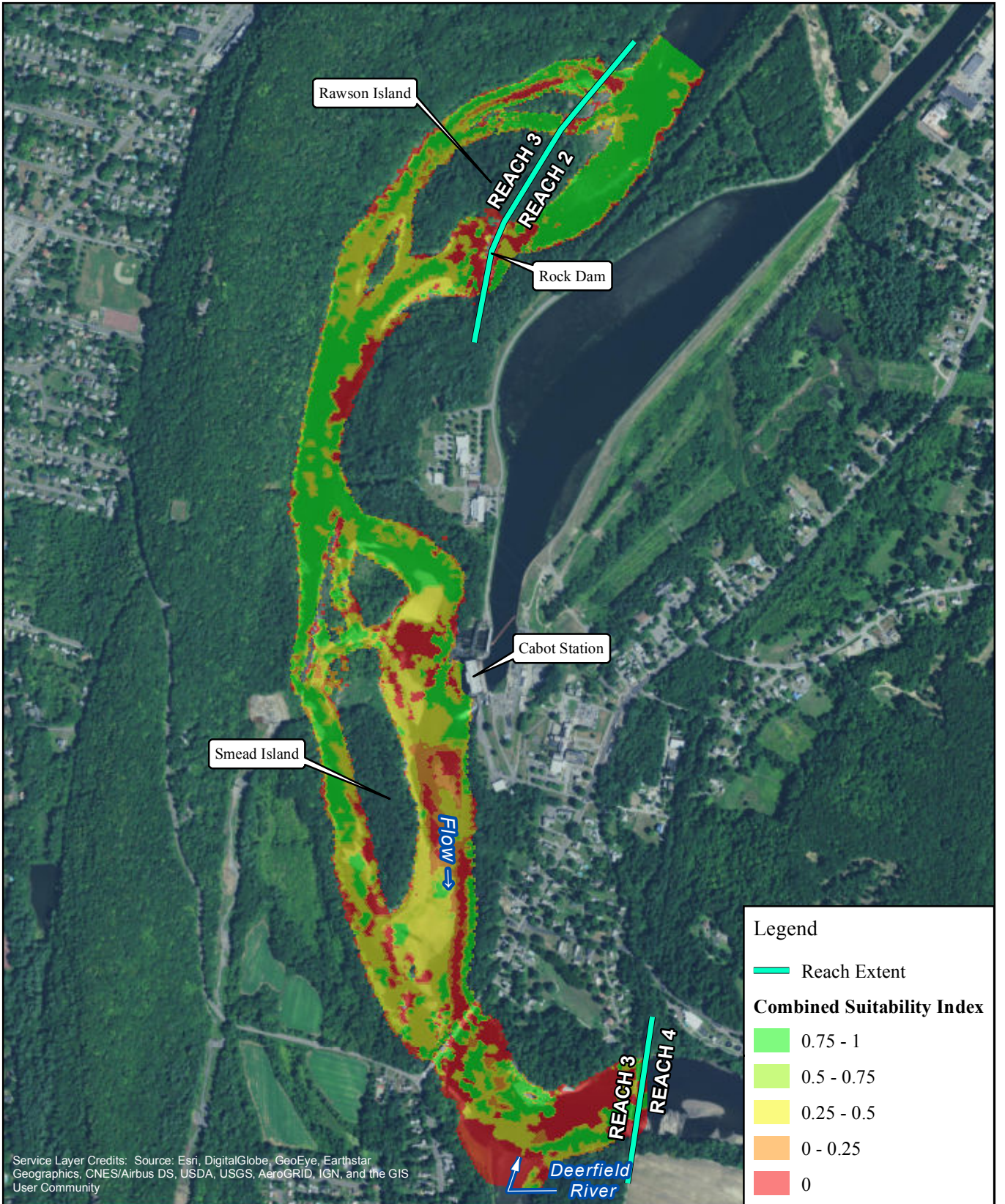

Service Layer Credits: Source: Esri, DigitalGlobe, GeoEye, Earthstar Geographics, CNES/Airbus DS, USDA, USGS, AeroGRID, IGN, and the GIS User Community

**Legend**

- Reach Extent

**Combined Suitability Index**

- 0.75 - 1
- 0.5 - 0.75
- 0.25 - 0.5
- 0 - 0.25
- 0



**FIRSTLIGHT HYDRO GENERATING COMPANY**  
 Northfield Mountain Pumped Storage Project No. 2485  
 Turners Falls Hydroelectric Project No. 1889  
**RELICENSING STUDY 3.3.1**

**Shortnose Sturgeon-Egg-Embryo**  
 Cabot Flow: 7000 cfs  
 Bypass Flow: 6500 cfs  
 Deerfield Flow: 200 cfs

0 500 1,000 2,000 Feet

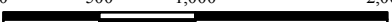

Copyright © 2017 FirstLight Power Resources All rights reserved.



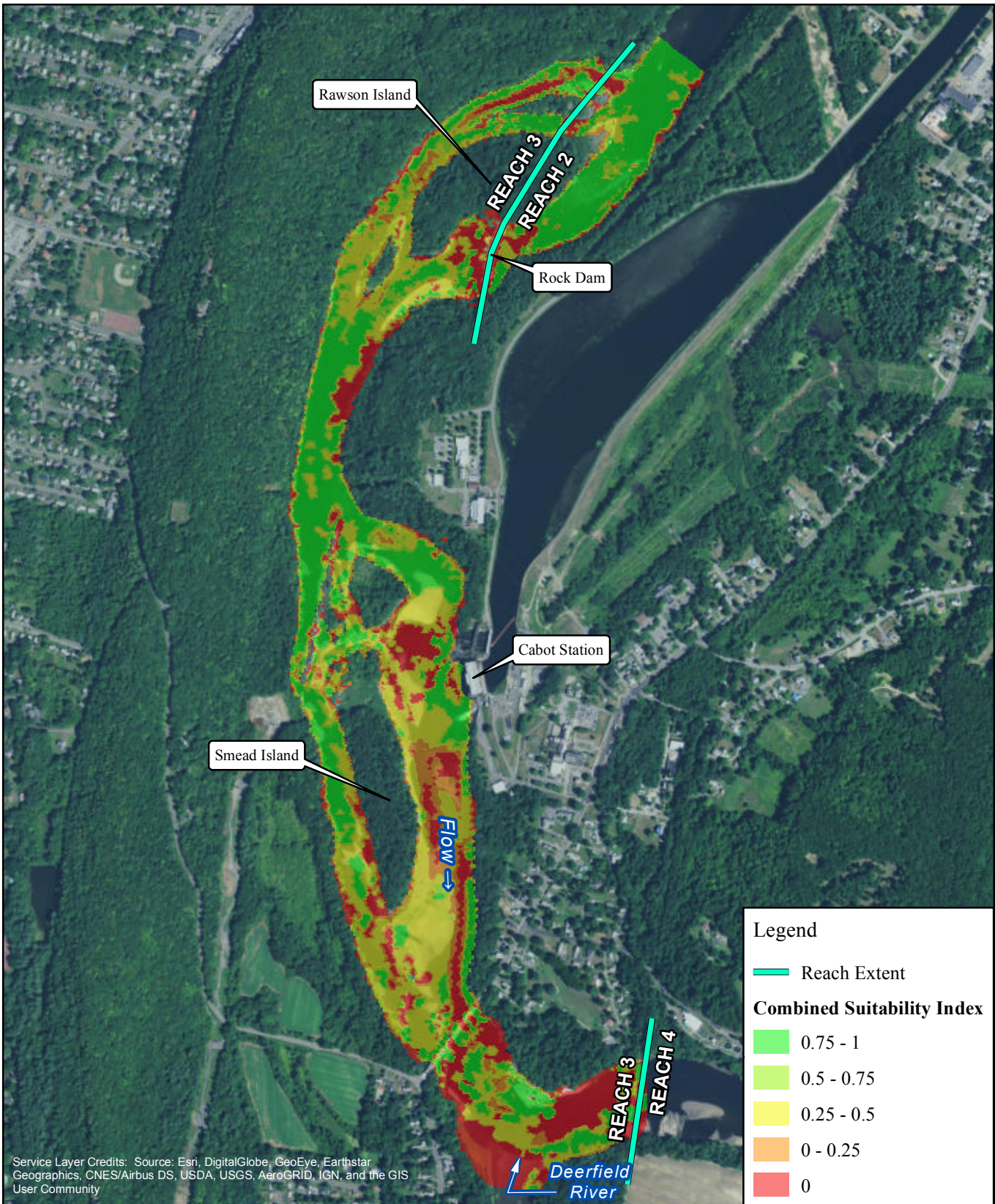

Service Layer Credits: Source: Esri, DigitalGlobe, GeoEye, Earthstar Geographics, CNES/Airbus DS, USDA, USGS, AeroGRID, IGN, and the GIS User Community



FIRSTLIGHT HYDRO GENERATING COMPANY  
 Northfield Mountain Pumped Storage Project No. 2485  
 Turners Falls Hydroelectric Project No. 1889  
 RELICENSING STUDY 3.3.1

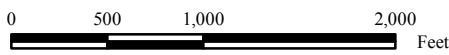

Shortnose Sturgeon-Egg-Embryo  
 Cabot Flow: 7000 cfs  
 Bypass Flow: 8000 cfs  
 Deerfield Flow: 200 cfs

Copyright © 2017 FirstLight Power Resources All rights reserved.



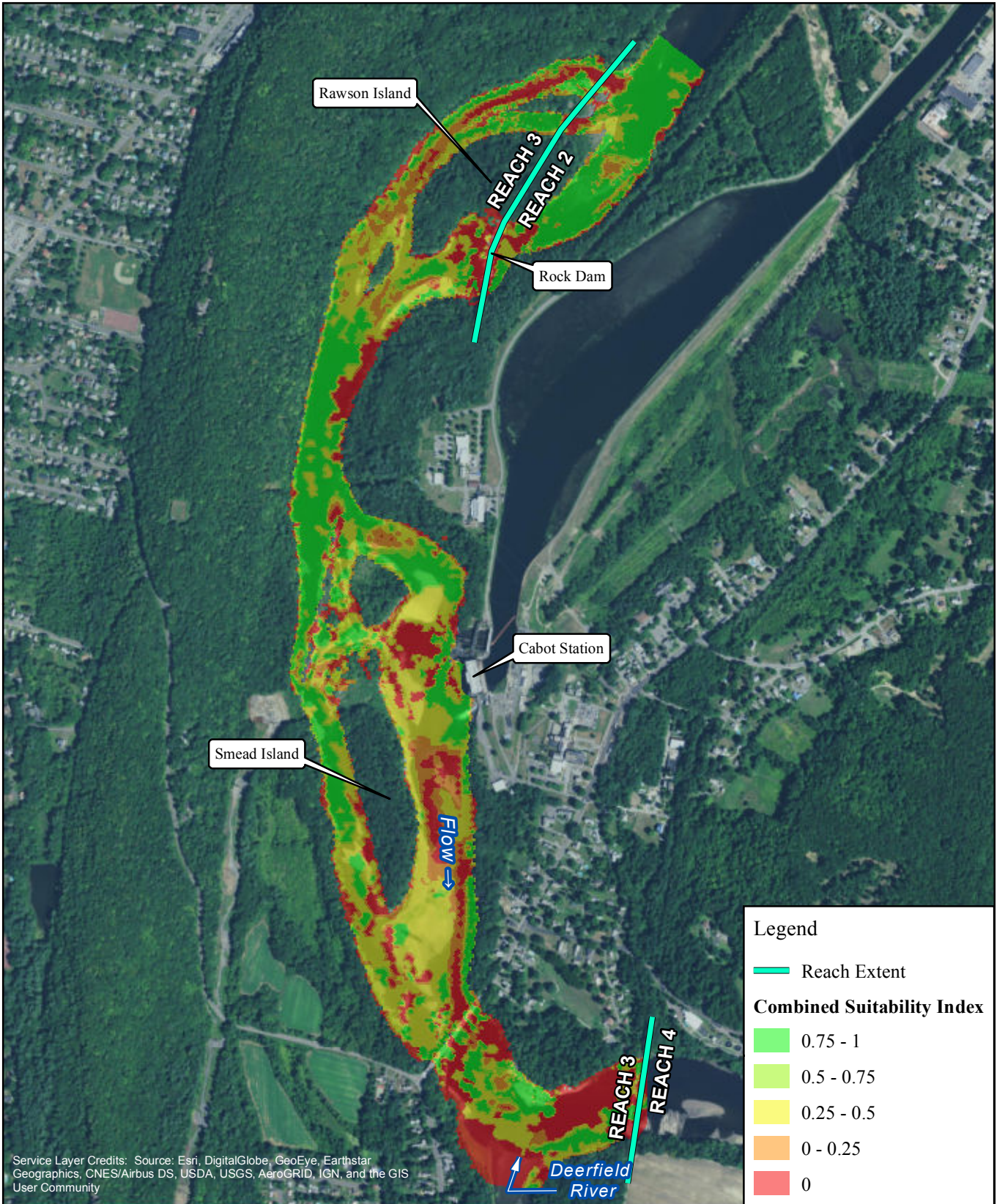

Service Layer Credits: Source: Esri, DigitalGlobe, GeoEye, Earthstar Geographics, CNES/Airbus DS, USDA, USGS, AeroGRID, IGN, and the GIS User Community

**Legend**

- Reach Extent

**Combined Suitability Index**

- 0.75 - 1
- 0.5 - 0.75
- 0.25 - 0.5
- 0 - 0.25
- 0



**FIRSTLIGHT HYDRO GENERATING COMPANY**  
 Northfield Mountain Pumped Storage Project No. 2485  
 Turners Falls Hydroelectric Project No. 1889  
**RELICENSING STUDY 3.3.1**

**Shortnose Sturgeon-Egg-Embryo**  
 Cabot Flow: 7000 cfs  
 Bypass Flow: 10000 cfs  
 Deerfield Flow: 200 cfs

0 500 1,000 2,000 Feet

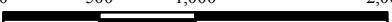

Copyright © 2017 FirstLight Power Resources All rights reserved.



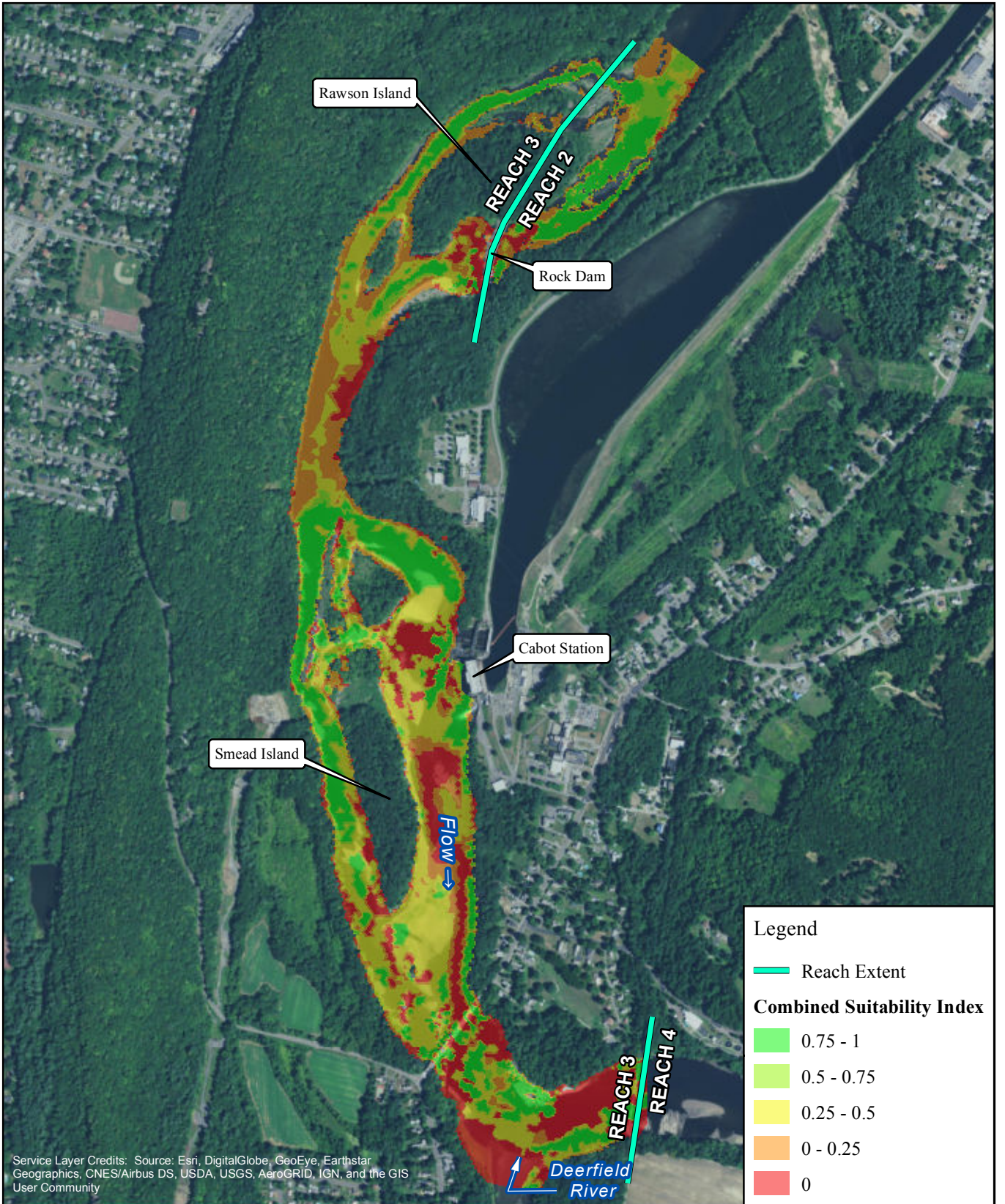

		<b>FIRSTLIGHT HYDRO GENERATING COMPANY</b> Northfield Mountain Pumped Storage Project No. 2485 Turners Falls Hydroelectric Project No. 1889 <b>RELICENSING STUDY 3.3.1</b>		<b>Shortnose Sturgeon-Egg-Embryo</b> Cabot Flow: 14000 cfs Bypass Flow: 200 cfs Deerfield Flow: 200 cfs

Copyright © 2017 FirstLight Power Resources All rights reserved.



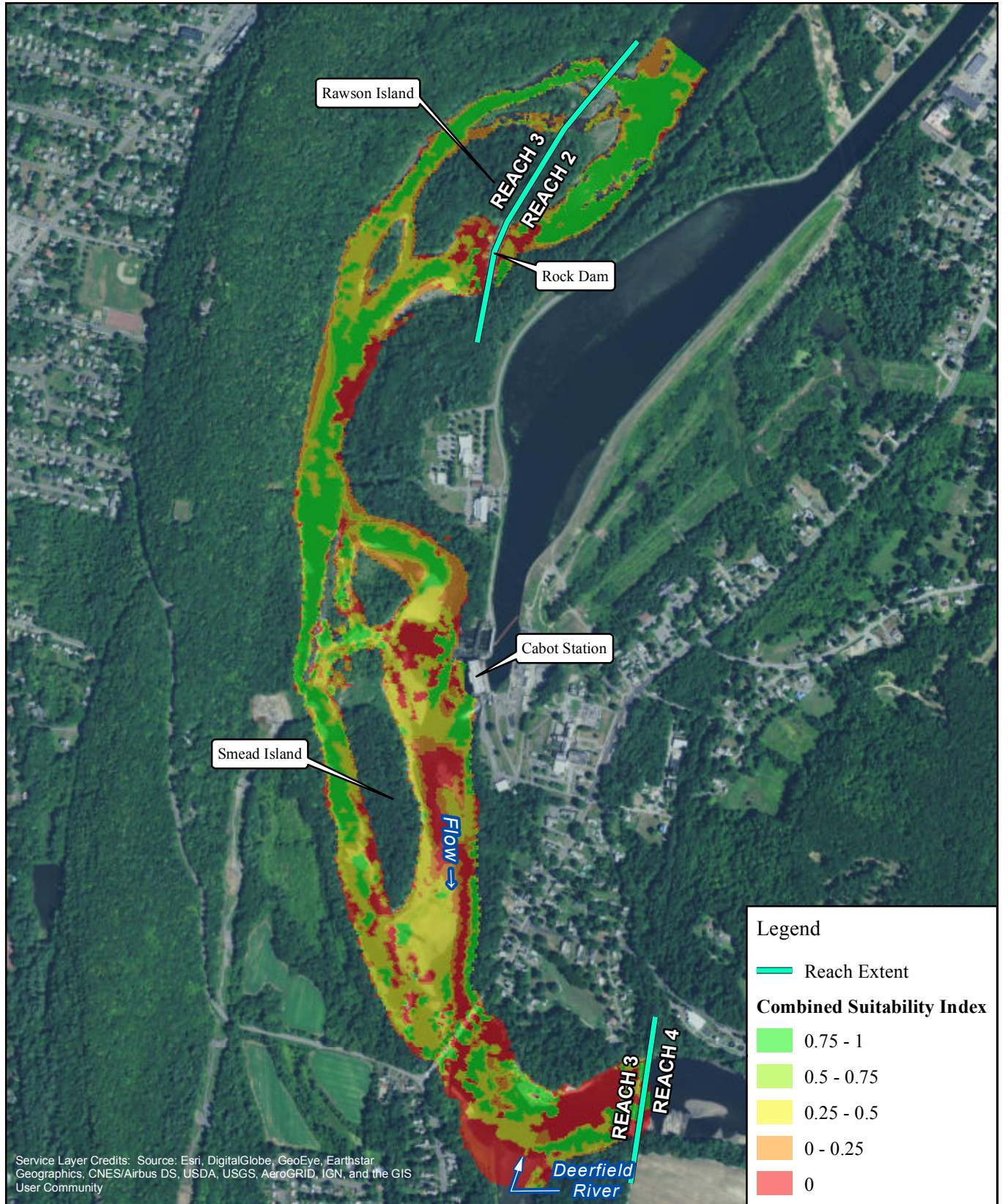

Service Layer Credits: Source: Esri, DigitalGlobe, GeoEye, Earthstar Geographics, CNES/Airbus DS, USDA, USGS, AeroGRID, IGN, and the GIS User Community



FIRSTLIGHT HYDRO GENERATING COMPANY  
 Northfield Mountain Pumped Storage Project No. 2485  
 Turners Falls Hydroelectric Project No. 1889  
 RELICENSING STUDY 3.3.1

Shortnose Sturgeon-Egg-Embryo  
 Cabot Flow: 14000 cfs  
 Bypass Flow: 500 cfs  
 Deerfield Flow: 200 cfs

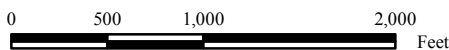

Copyright © 2017 FirstLight Power Resources All rights reserved.



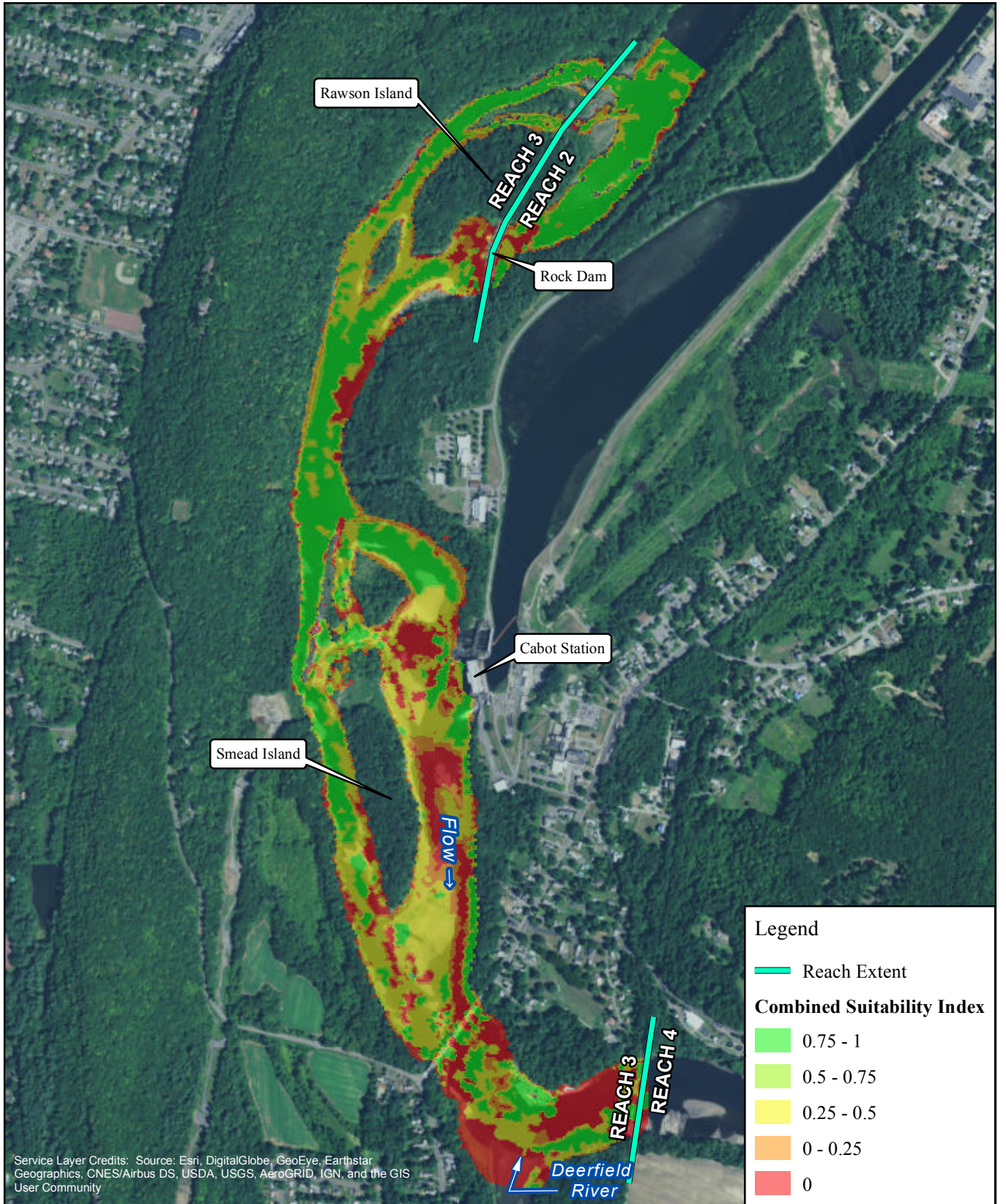

FIRSTLIGHT HYDRO GENERATING COMPANY  
 Northfield Mountain Pumped Storage Project No. 2485  
 Turners Falls Hydroelectric Project No. 1889  
 RELICENSING STUDY 3.3.1

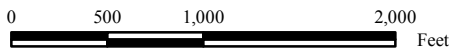

Shortnose Sturgeon-Egg-Embryo  
 Cabot Flow: 14000 cfs  
 Bypass Flow: 1000 cfs  
 Deerfield Flow: 200 cfs

Copyright © 2017 FirstLight Power Resources All rights reserved.



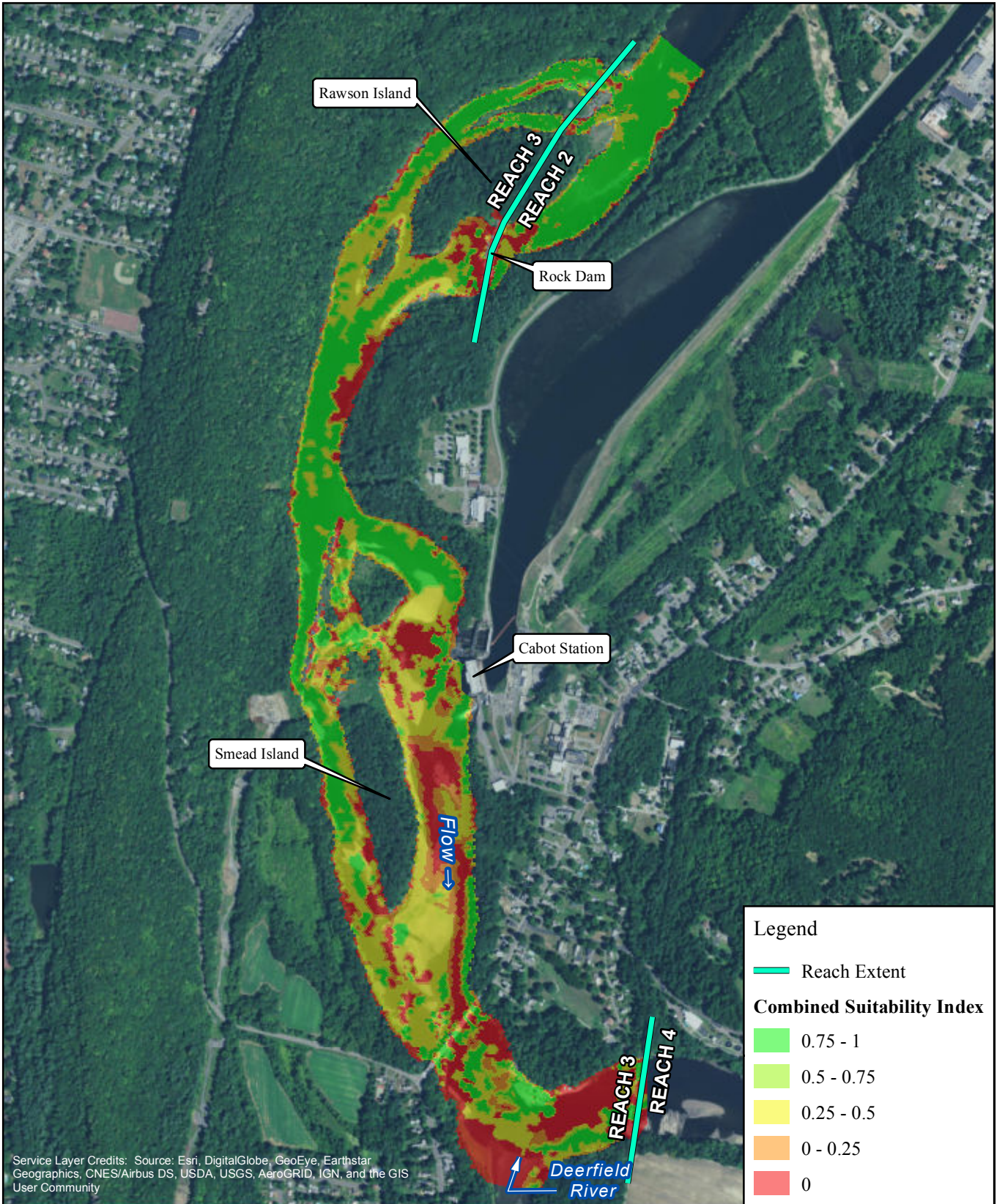

		<b>FIRSTLIGHT HYDRO GENERATING COMPANY</b> Northfield Mountain Pumped Storage Project No. 2485 Turners Falls Hydroelectric Project No. 1889 <b>RELICENSING STUDY 3.3.1</b>		<b>Shortnose Sturgeon-Egg-Embryo</b> Cabot Flow: 14000 cfs Bypass Flow: 3000 cfs Deerfield Flow: 200 cfs

Copyright © 2017 FirstLight Power Resources All rights reserved.



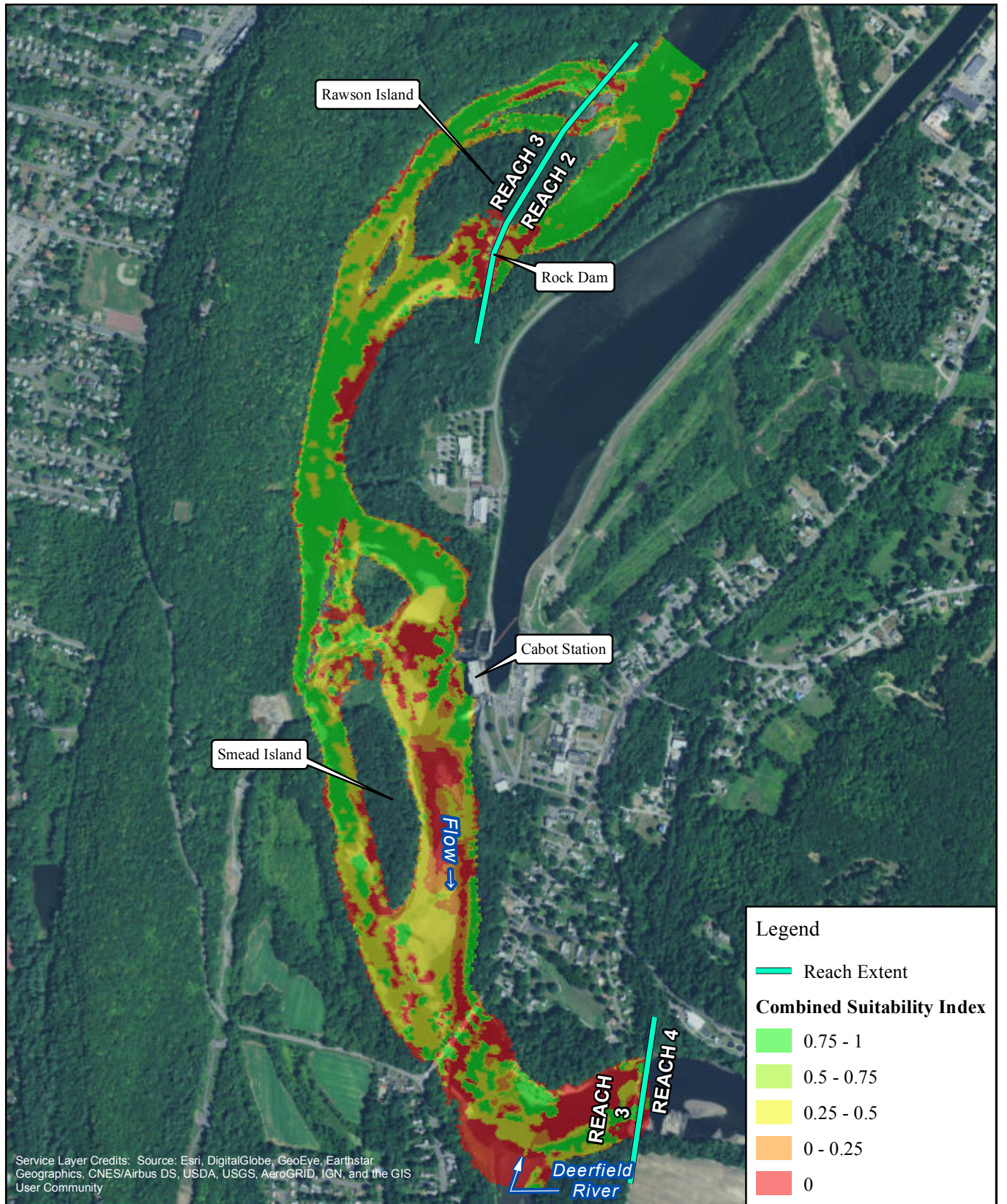

FIRSTLIGHT HYDRO GENERATING COMPANY  
 Northfield Mountain Pumped Storage Project No. 2485  
 Turners Falls Hydroelectric Project No. 1889  
 RELICENSING STUDY 3.3.1



Shortnose Sturgeon-Egg-Embryo  
 Cabot Flow: 14000 cfs  
 Bypass Flow: 5000 cfs  
 Deerfield Flow: 200 cfs

Copyright © 2017 FirstLight Power Resources All rights reserved.



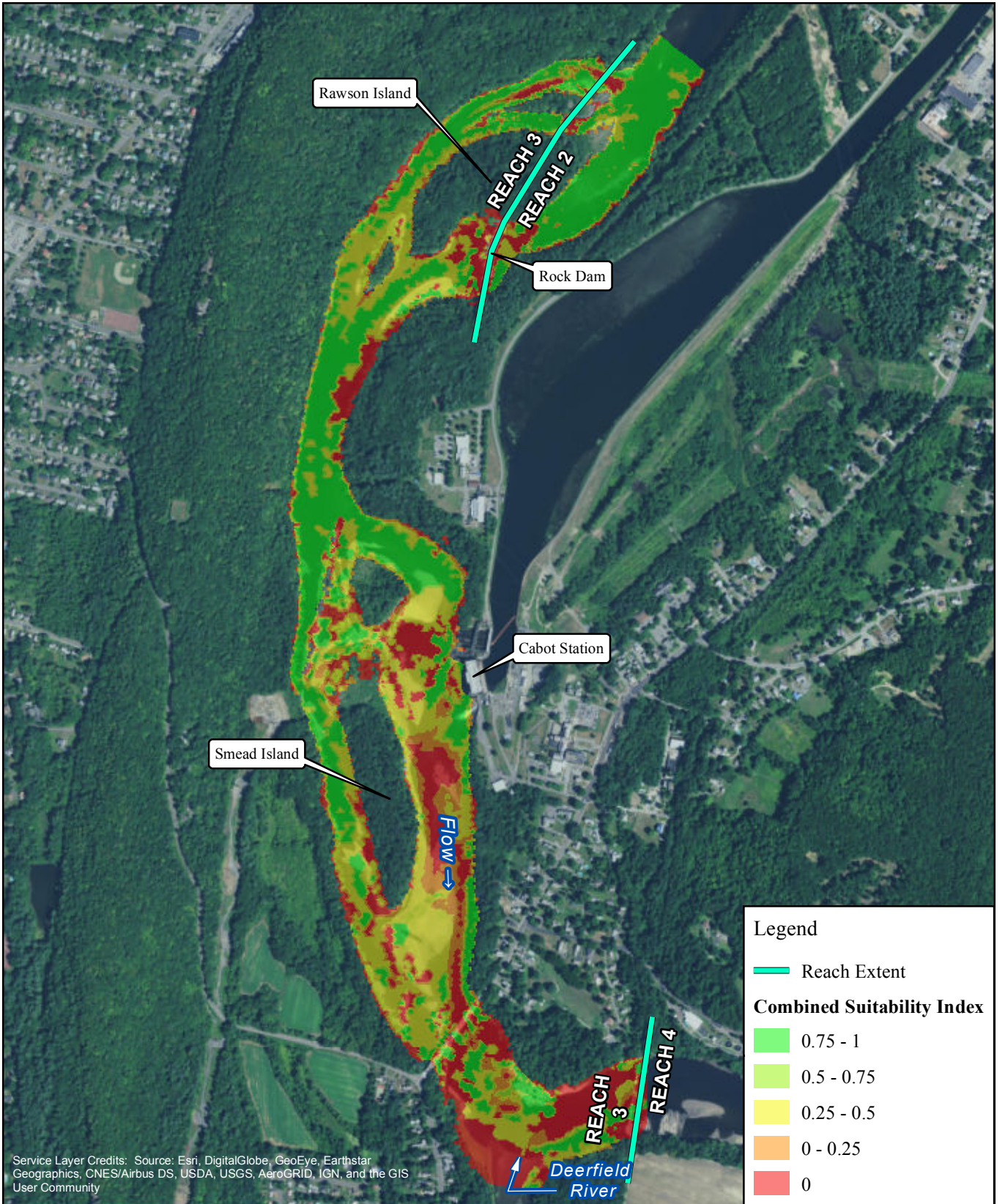

FIRSTLIGHT HYDRO GENERATING COMPANY  
 Northfield Mountain Pumped Storage Project No. 2485  
 Turners Falls Hydroelectric Project No. 1889  
 RELICENSING STUDY 3.3.1



Shortnose Sturgeon-Egg-Embryo  
 Cabot Flow: 14000 cfs  
 Bypass Flow: 6500 cfs  
 Deerfield Flow: 200 cfs

Copyright © 2017 FirstLight Power Resources All rights reserved.



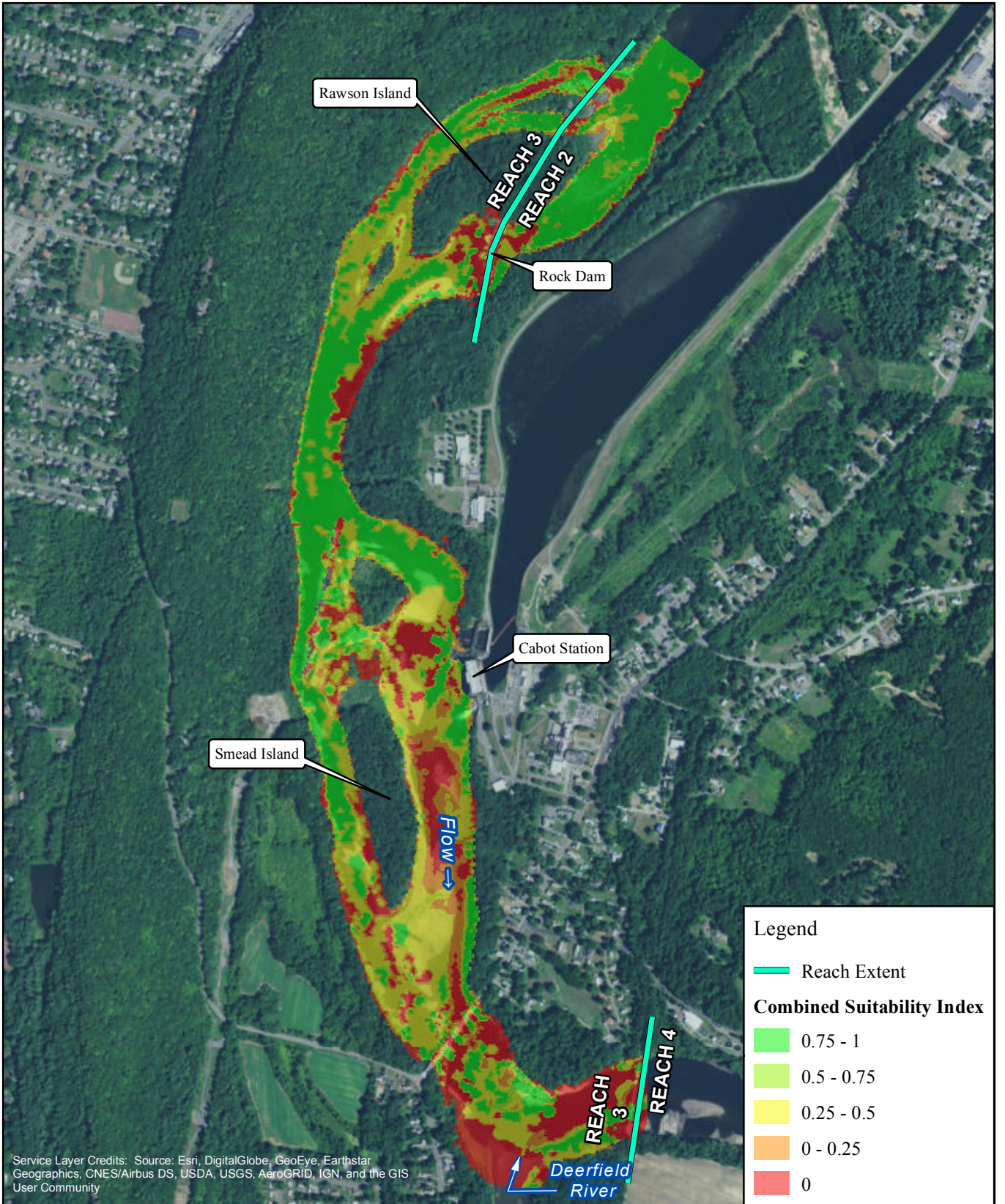

FIRSTLIGHT HYDRO GENERATING COMPANY  
 Northfield Mountain Pumped Storage Project No. 2485  
 Turners Falls Hydroelectric Project No. 1889  
 RELICENSING STUDY 3.3.1

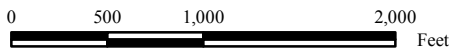

Shortnose Sturgeon-Egg-Embryo  
 Cabot Flow: 14000 cfs  
 Bypass Flow: 8000 cfs  
 Deerfield Flow: 200 cfs

Copyright © 2017 FirstLight Power Resources All rights reserved.



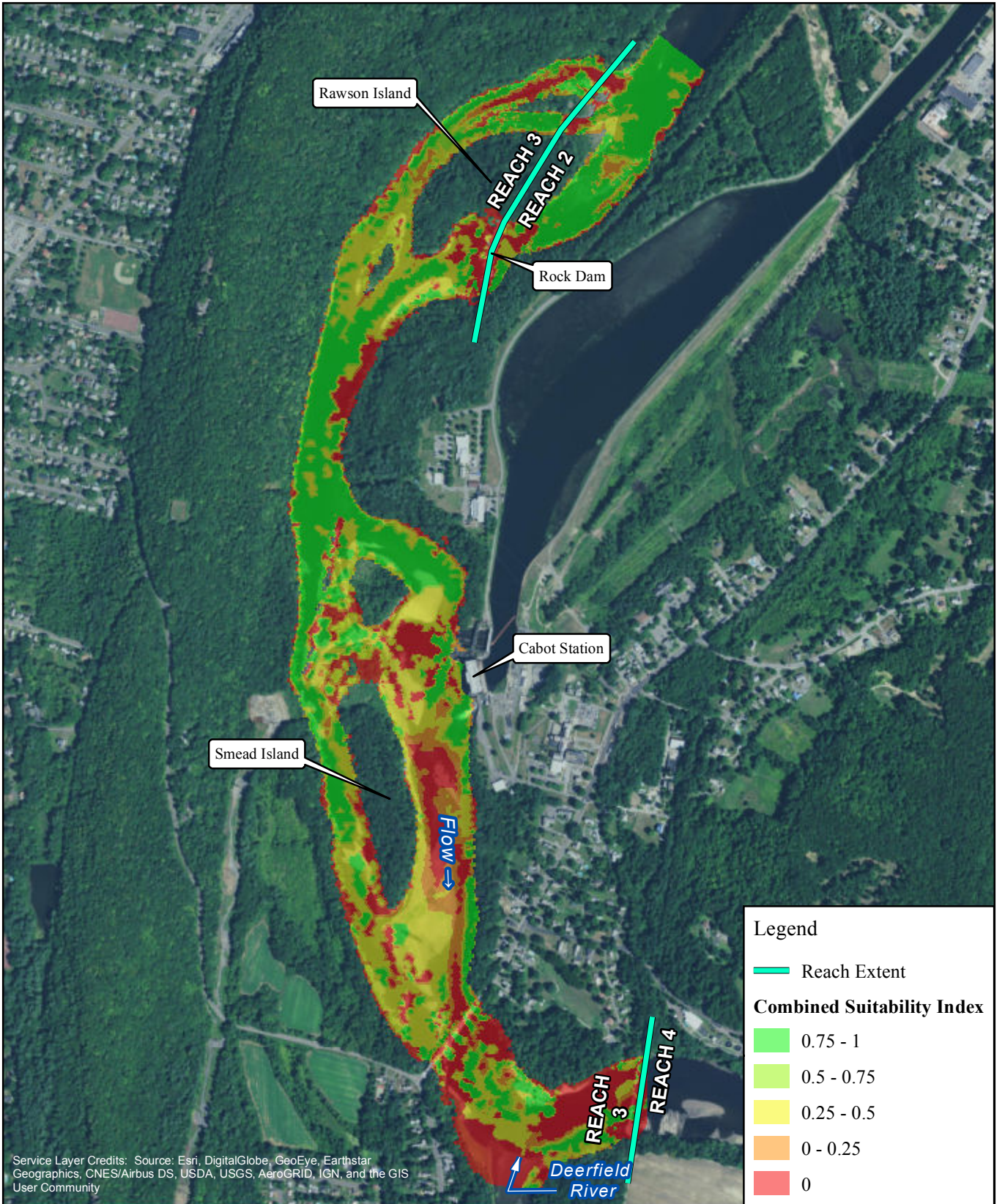

FIRSTLIGHT HYDRO GENERATING COMPANY  
 Northfield Mountain Pumped Storage Project No. 2485  
 Turners Falls Hydroelectric Project No. 1889  
 RELICENSING STUDY 3.3.1



Shortnose Sturgeon-Egg-Embryo  
 Cabot Flow: 14000 cfs  
 Bypass Flow: 10000 cfs  
 Deerfield Flow: 200 cfs

Copyright © 2017 FirstLight Power Resources All rights reserved.



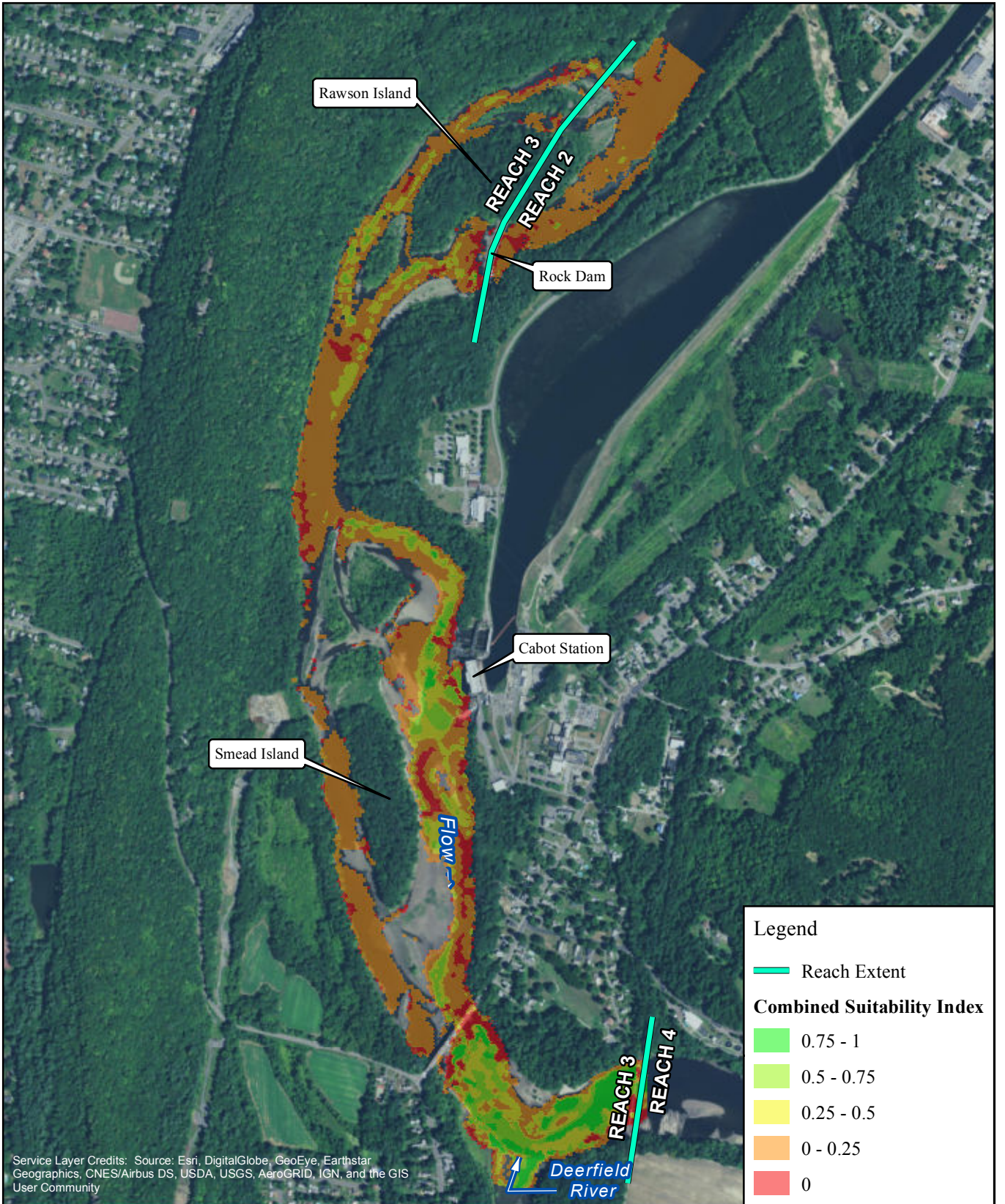

FIRSTLIGHT HYDRO GENERATING COMPANY  
 Northfield Mountain Pumped Storage Project No. 2485  
 Turners Falls Hydroelectric Project No. 1889  
 RELICENSING STUDY 3.3.1



Shortnose Sturgeon-Fry  
 Cabot Flow: 2500 cfs  
 Bypass Flow: 200 cfs  
 Deerfield Flow: 200 cfs

Copyright © 2017 FirstLight Power Resources All rights reserved.



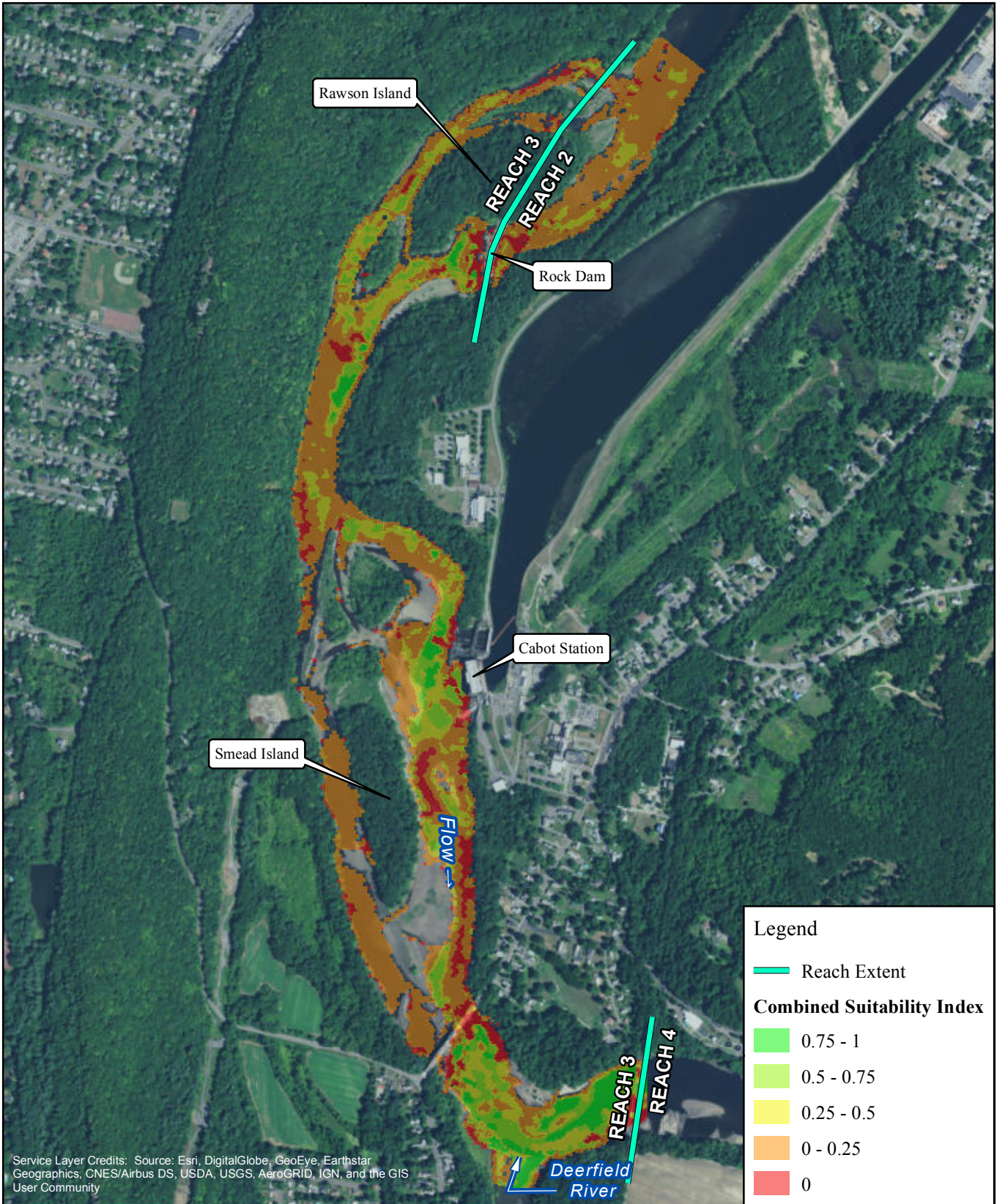

Service Layer Credits: Source: Esri, DigitalGlobe, GeoEye, Earthstar Geographics, CNES/Airbus DS, USDA, USGS, AeroGRID, IGN, and the GIS User Community

**Legend**

- Reach Extent

**Combined Suitability Index**

- 0.75 - 1
- 0.5 - 0.75
- 0.25 - 0.5
- 0 - 0.25
- 0



FIRSTLIGHT HYDRO GENERATING COMPANY  
 Northfield Mountain Pumped Storage Project No. 2485  
 Turners Falls Hydroelectric Project No. 1889  
**RELICENSING STUDY 3.3.1**

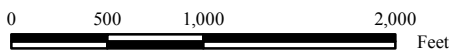

**Shortnose Sturgeon-Fry**  
 Cabot Flow: 2500 cfs  
 Bypass Flow: 500 cfs  
 Deerfield Flow: 200 cfs

Copyright © 2017 FirstLight Power Resources All rights reserved.



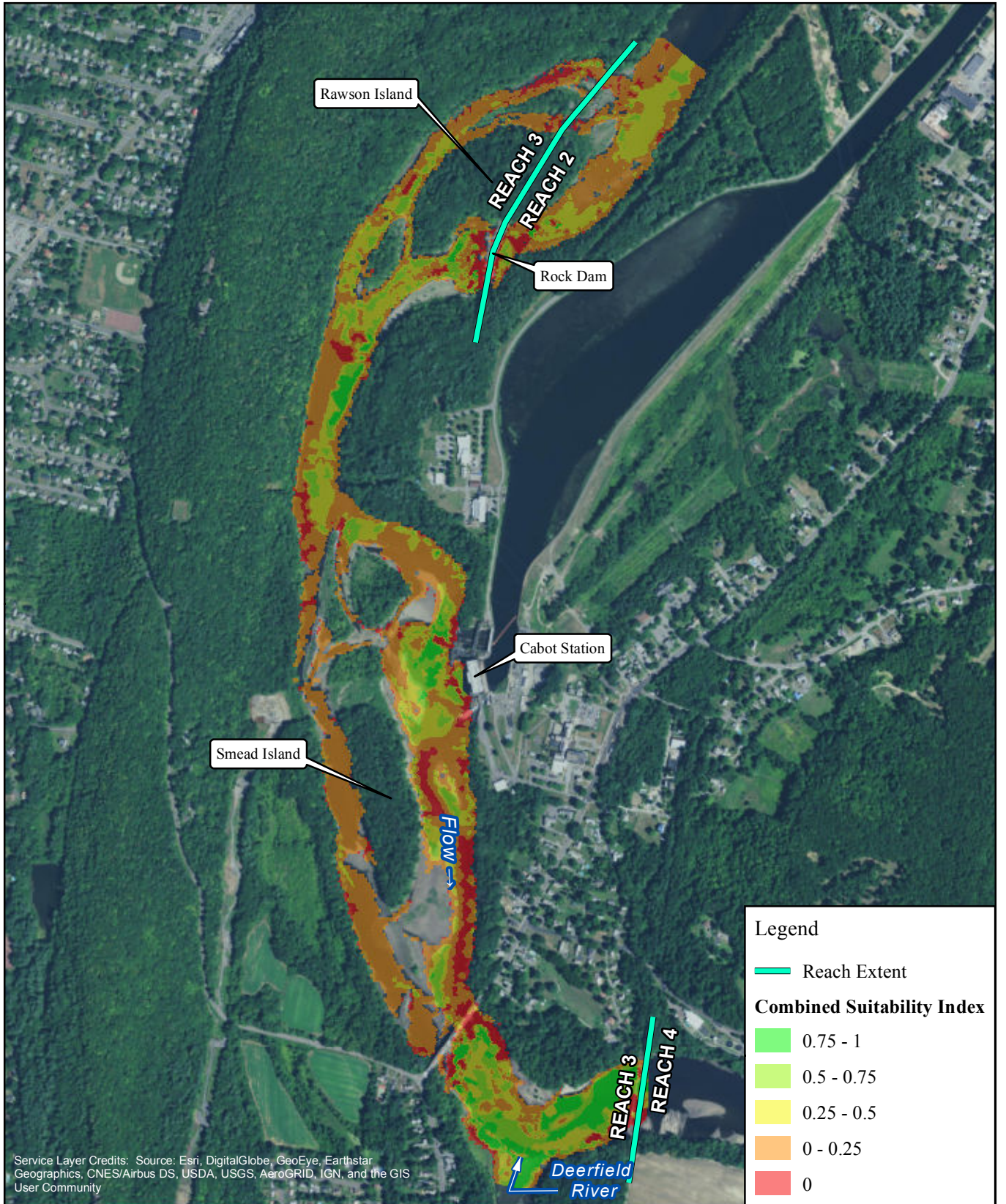

FIRSTLIGHT HYDRO GENERATING COMPANY  
 Northfield Mountain Pumped Storage Project No. 2485  
 Turners Falls Hydroelectric Project No. 1889  
 RELICENSING STUDY 3.3.1



Shortnose Sturgeon-Fry  
 Cabot Flow: 2500 cfs  
 Bypass Flow: 1000 cfs  
 Deerfield Flow: 200 cfs

Copyright © 2017 FirstLight Power Resources All rights reserved.



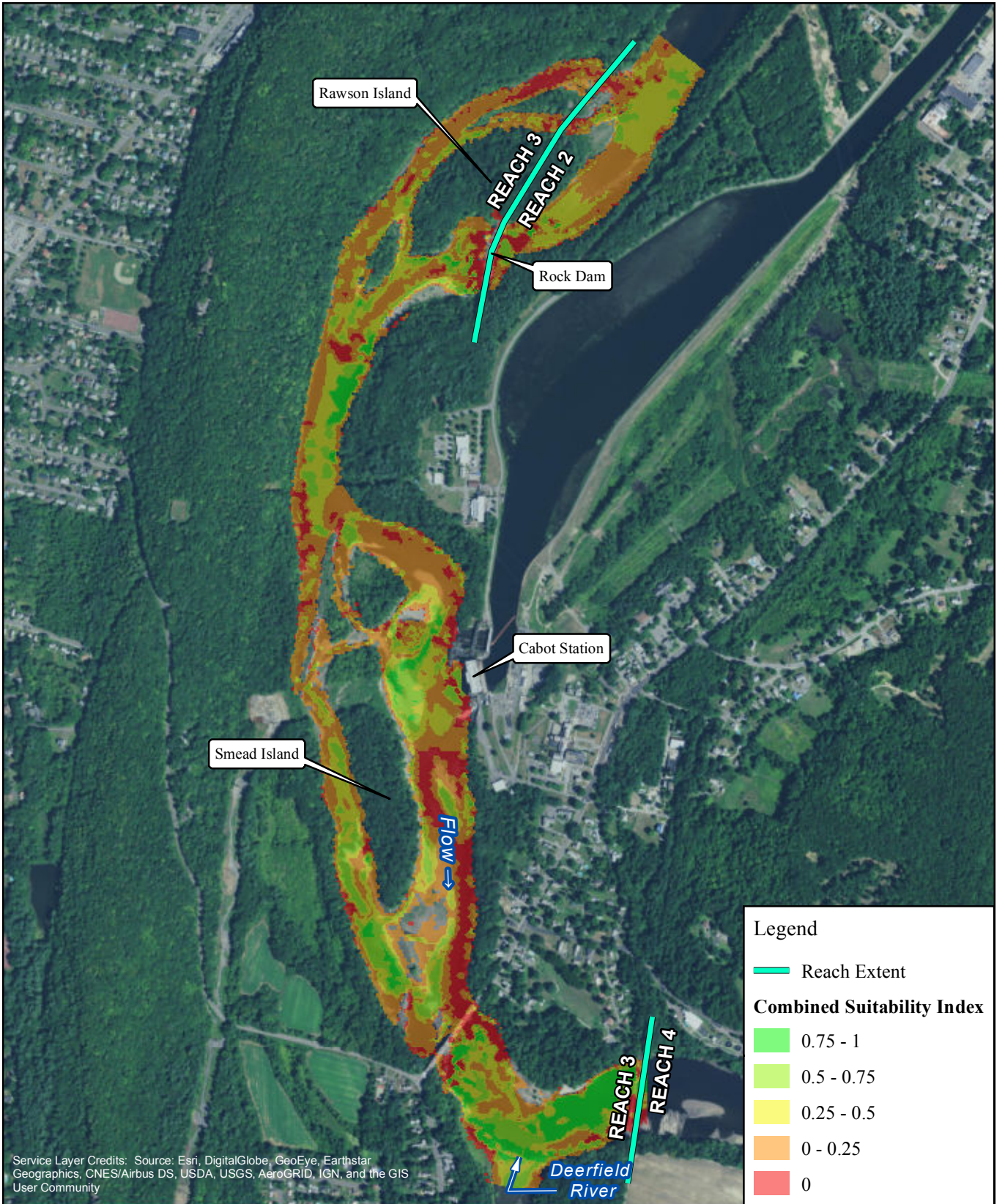

FIRSTLIGHT HYDRO GENERATING COMPANY  
 Northfield Mountain Pumped Storage Project No. 2485  
 Turners Falls Hydroelectric Project No. 1889  
 RELICENSING STUDY 3.3.1



Shortnose Sturgeon-Fry  
 Cabot Flow: 2500 cfs  
 Bypass Flow: 3000 cfs  
 Deerfield Flow: 200 cfs

Copyright © 2017 FirstLight Power Resources All rights reserved.



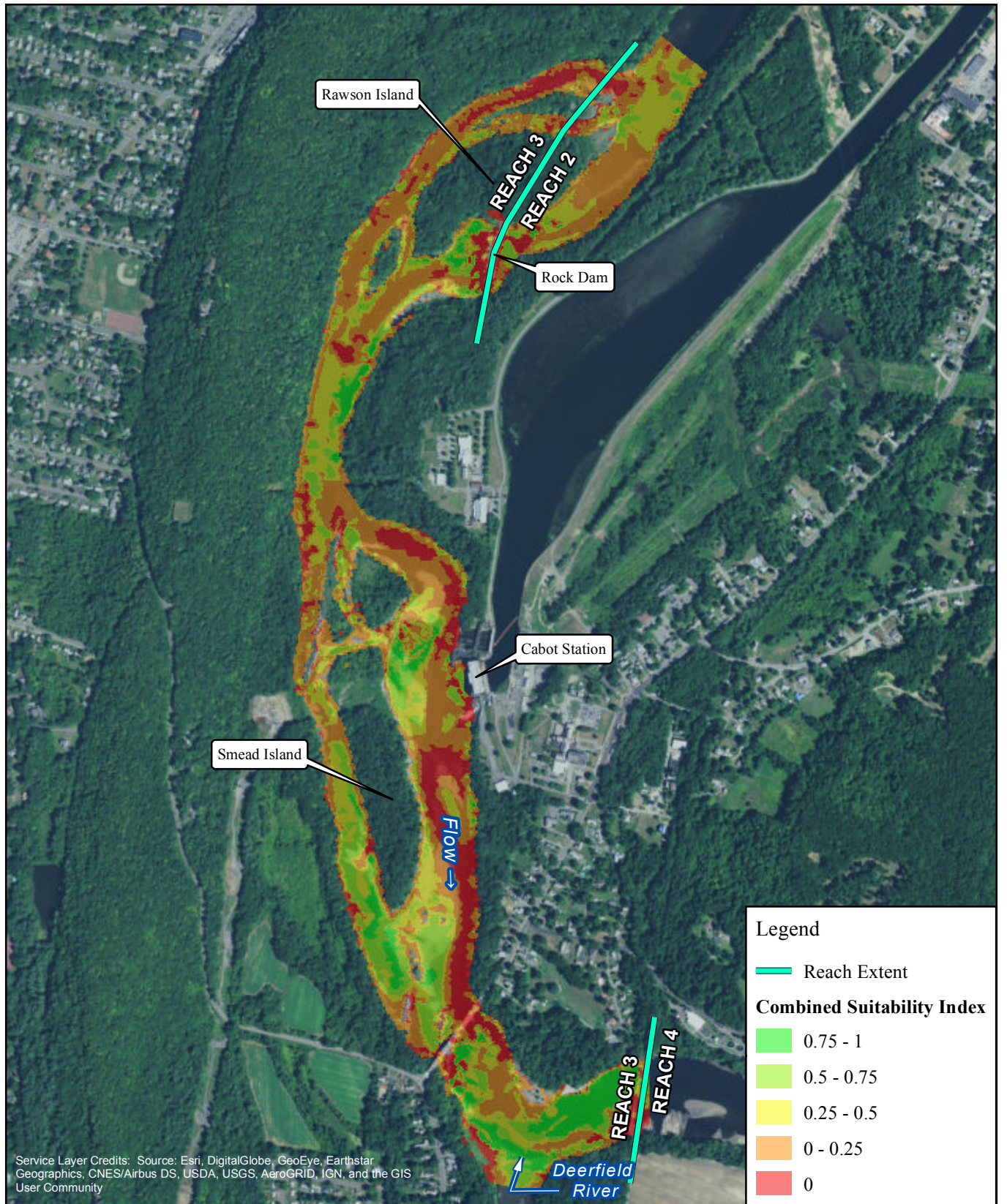

FIRSTLIGHT HYDRO GENERATING COMPANY  
 Northfield Mountain Pumped Storage Project No. 2485  
 Turners Falls Hydroelectric Project No. 1889  
 RELICENSING STUDY 3.3.1



Shortnose Sturgeon-Fry  
 Cabot Flow: 2500 cfs  
 Bypass Flow: 5000 cfs  
 Deerfield Flow: 200 cfs

Copyright © 2017 FirstLight Power Resources All rights reserved.



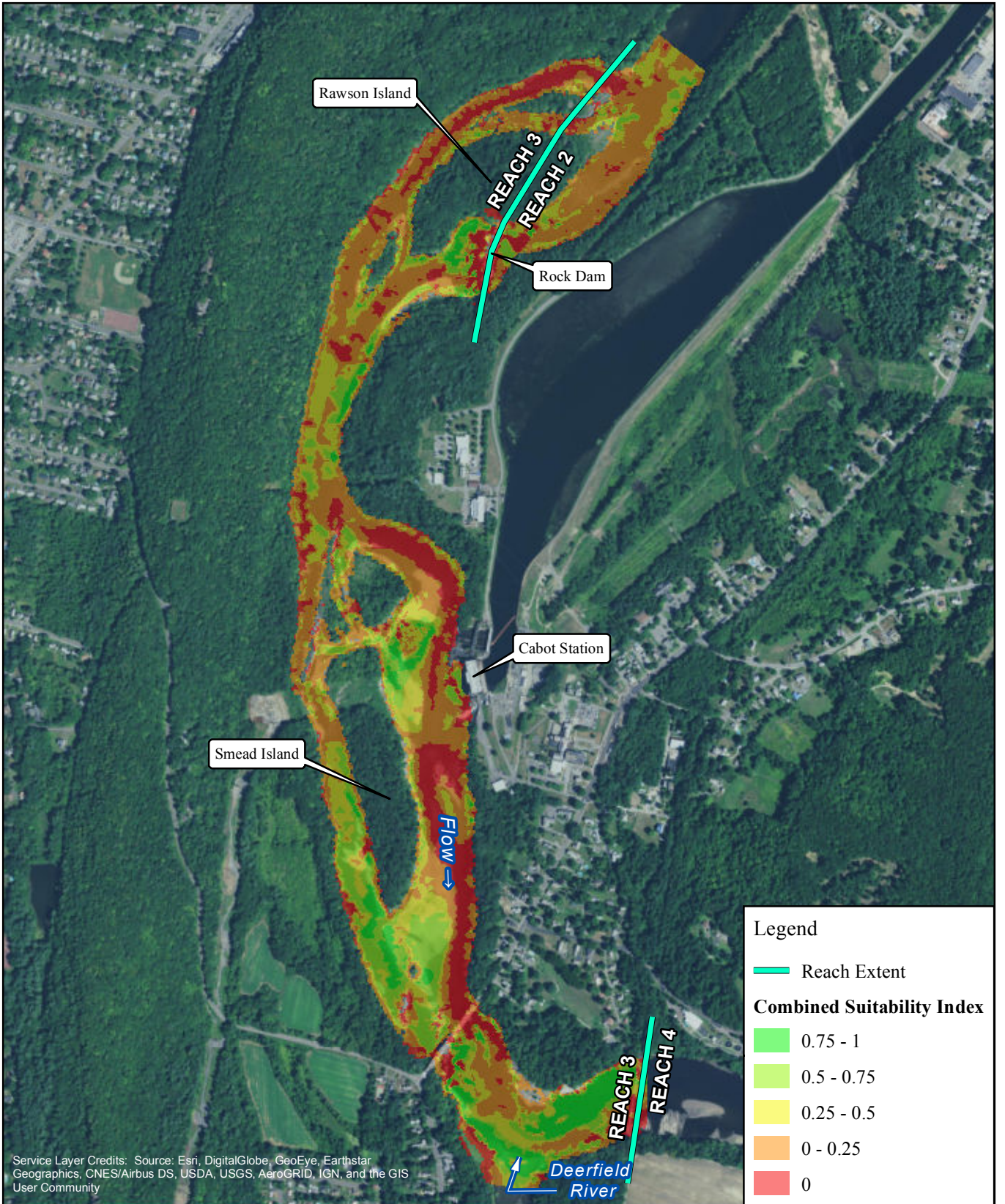

Service Layer Credits: Source: Esri, DigitalGlobe, GeoEye, Earthstar Geographics, CNES/Airbus DS, USDA, USGS, AeroGRID, IGN, and the GIS User Community



FIRSTLIGHT HYDRO GENERATING COMPANY  
 Northfield Mountain Pumped Storage Project No. 2485  
 Turners Falls Hydroelectric Project No. 1889  
**RELICENSING STUDY 3.3.1**



**Shortnose Sturgeon-Fry**  
 Cabot Flow: 2500 cfs  
 Bypass Flow: 6500 cfs  
 Deerfield Flow: 200 cfs

Copyright © 2017 FirstLight Power Resources All rights reserved.



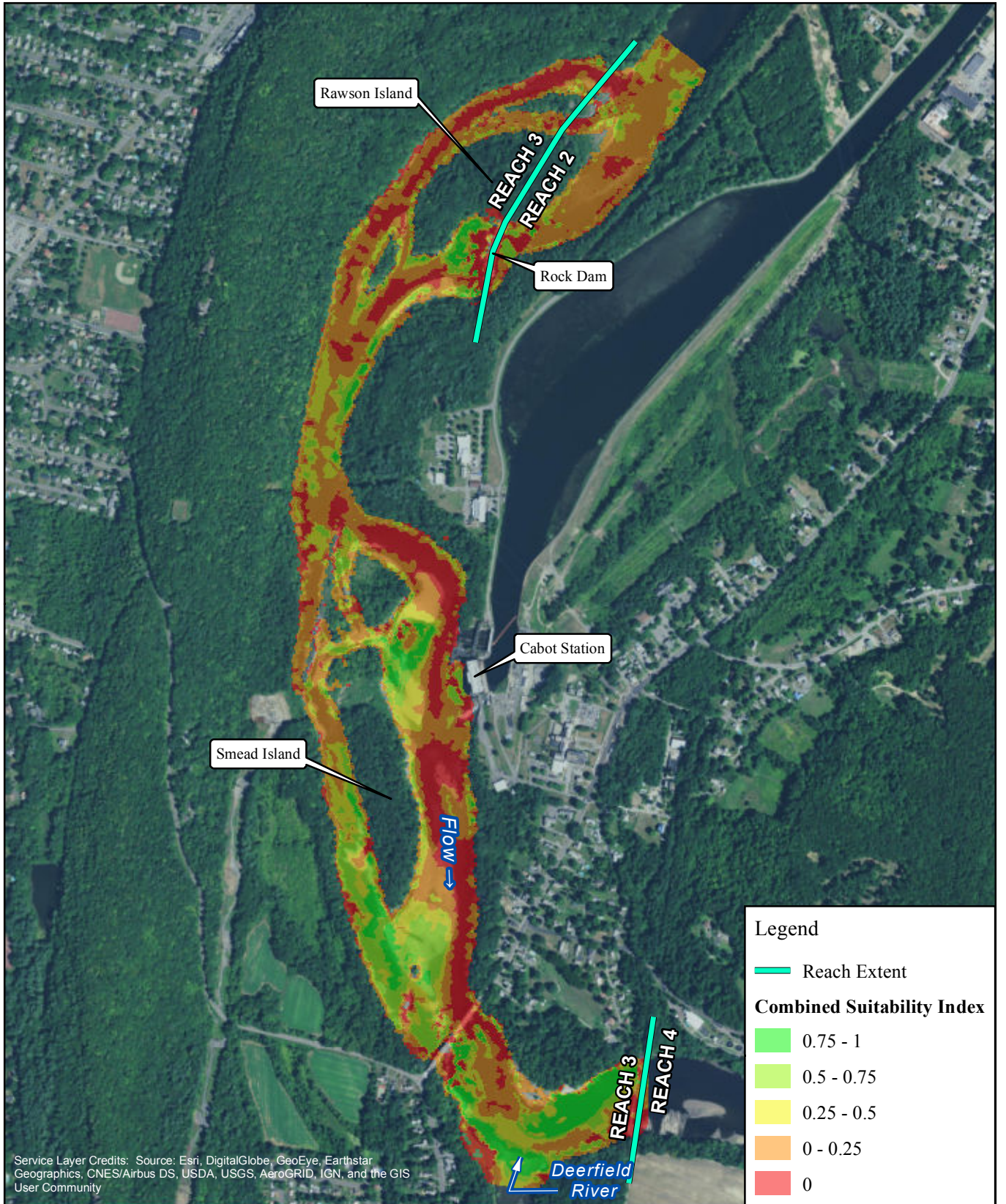

FIRSTLIGHT HYDRO GENERATING COMPANY  
 Northfield Mountain Pumped Storage Project No. 2485  
 Turners Falls Hydroelectric Project No. 1889  
 RELICENSING STUDY 3.3.1



Shortnose Sturgeon-Fry  
 Cabot Flow: 2500 cfs  
 Bypass Flow: 8000 cfs  
 Deerfield Flow: 200 cfs

Copyright © 2017 FirstLight Power Resources All rights reserved.



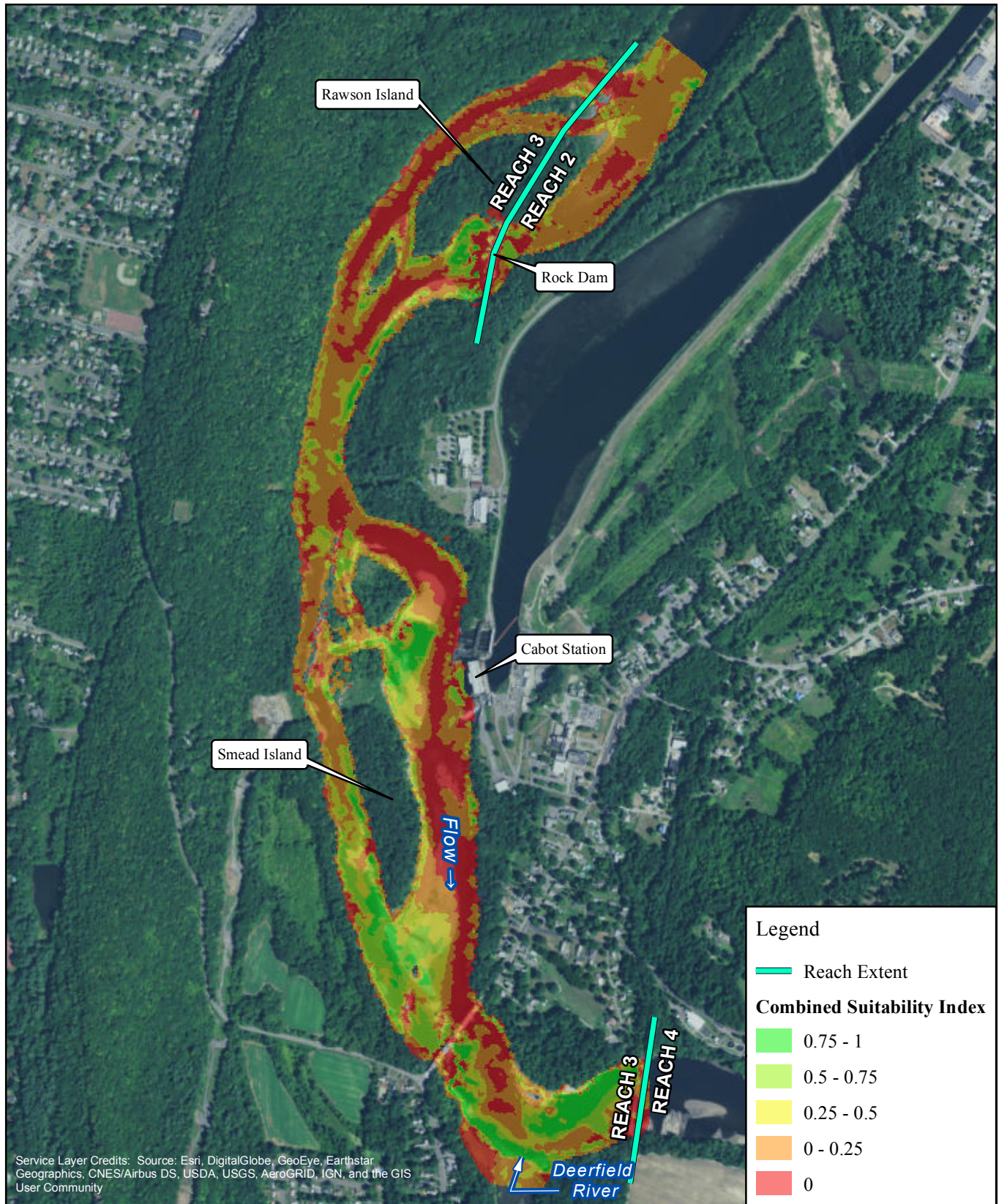

Service Layer Credits: Source: Esri, DigitalGlobe, GeoEye, Earthstar Geographics, CNES/Airbus DS, USDA, USGS, AeroGRID, IGN, and the GIS User Community



FIRSTLIGHT HYDRO GENERATING COMPANY  
 Northfield Mountain Pumped Storage Project No. 2485  
 Turners Falls Hydroelectric Project No. 1889  
 RELICENSING STUDY 3.3.1

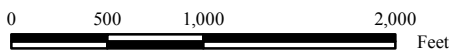

Shortnose Sturgeon-Fry  
 Cabot Flow: 2500 cfs  
 Bypass Flow: 10000 cfs  
 Deerfield Flow: 200 cfs

Copyright © 2017 FirstLight Power Resources All rights reserved.



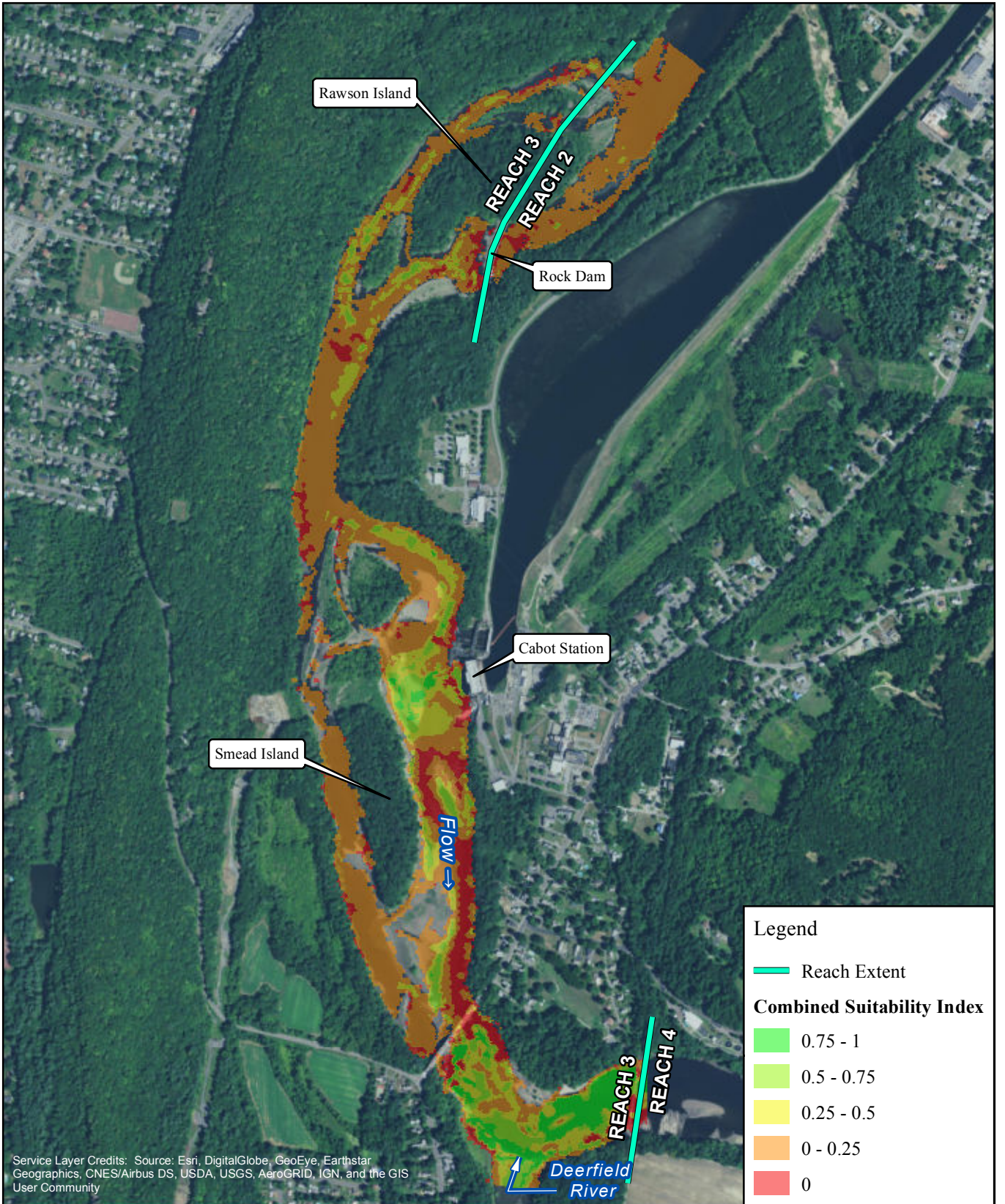

Service Layer Credits: Source: Esri, DigitalGlobe, GeoEye, Earthstar Geographics, CNES/Airbus DS, USDA, USGS, AeroGRID, IGN, and the GIS User Community

**Legend**

- Reach Extent

**Combined Suitability Index**

- 0.75 - 1
- 0.5 - 0.75
- 0.25 - 0.5
- 0 - 0.25
- 0



FIRSTLIGHT HYDRO GENERATING COMPANY  
 Northfield Mountain Pumped Storage Project No. 2485  
 Turners Falls Hydroelectric Project No. 1889

**RELICENSING STUDY 3.3.1**

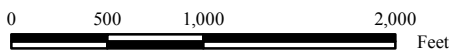

**Shortnose Sturgeon-Fry**  
 Cabot Flow: 4500 cfs  
 Bypass Flow: 200 cfs  
 Deerfield Flow: 200 cfs

Copyright © 2017 FirstLight Power Resources All rights reserved.



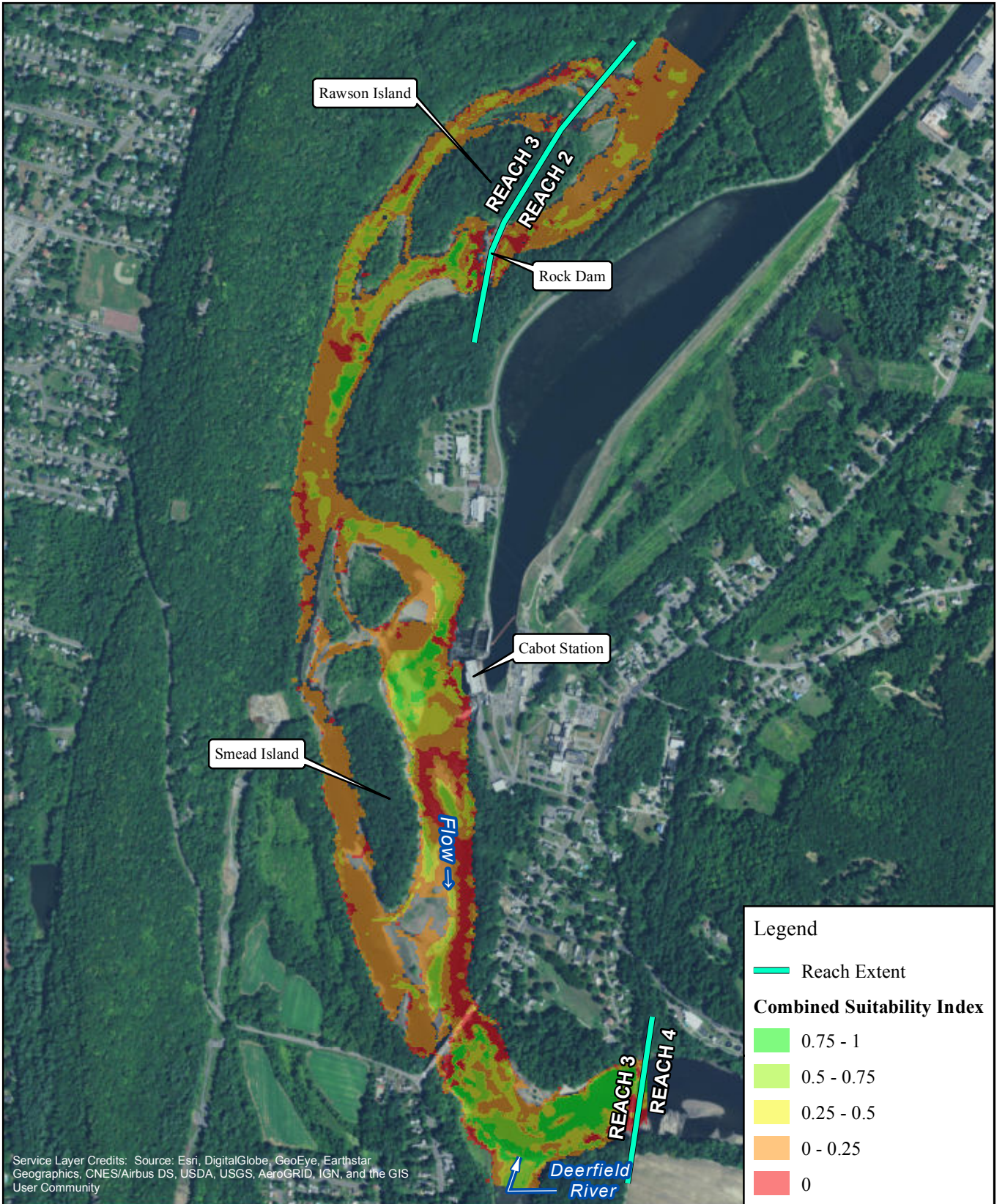

Service Layer Credits: Source: Esri, DigitalGlobe, GeoEye, Earthstar Geographics, CNES/Airbus DS, USDA, USGS, AeroGRID, IGN, and the GIS User Community



FIRSTLIGHT HYDRO GENERATING COMPANY  
 Northfield Mountain Pumped Storage Project No. 2485  
 Turners Falls Hydroelectric Project No. 1889  
 RELICENSING STUDY 3.3.1



Shortnose Sturgeon-Fry  
 Cabot Flow: 4500 cfs  
 Bypass Flow: 500 cfs  
 Deerfield Flow: 200 cfs

Copyright © 2017 FirstLight Power Resources All rights reserved.



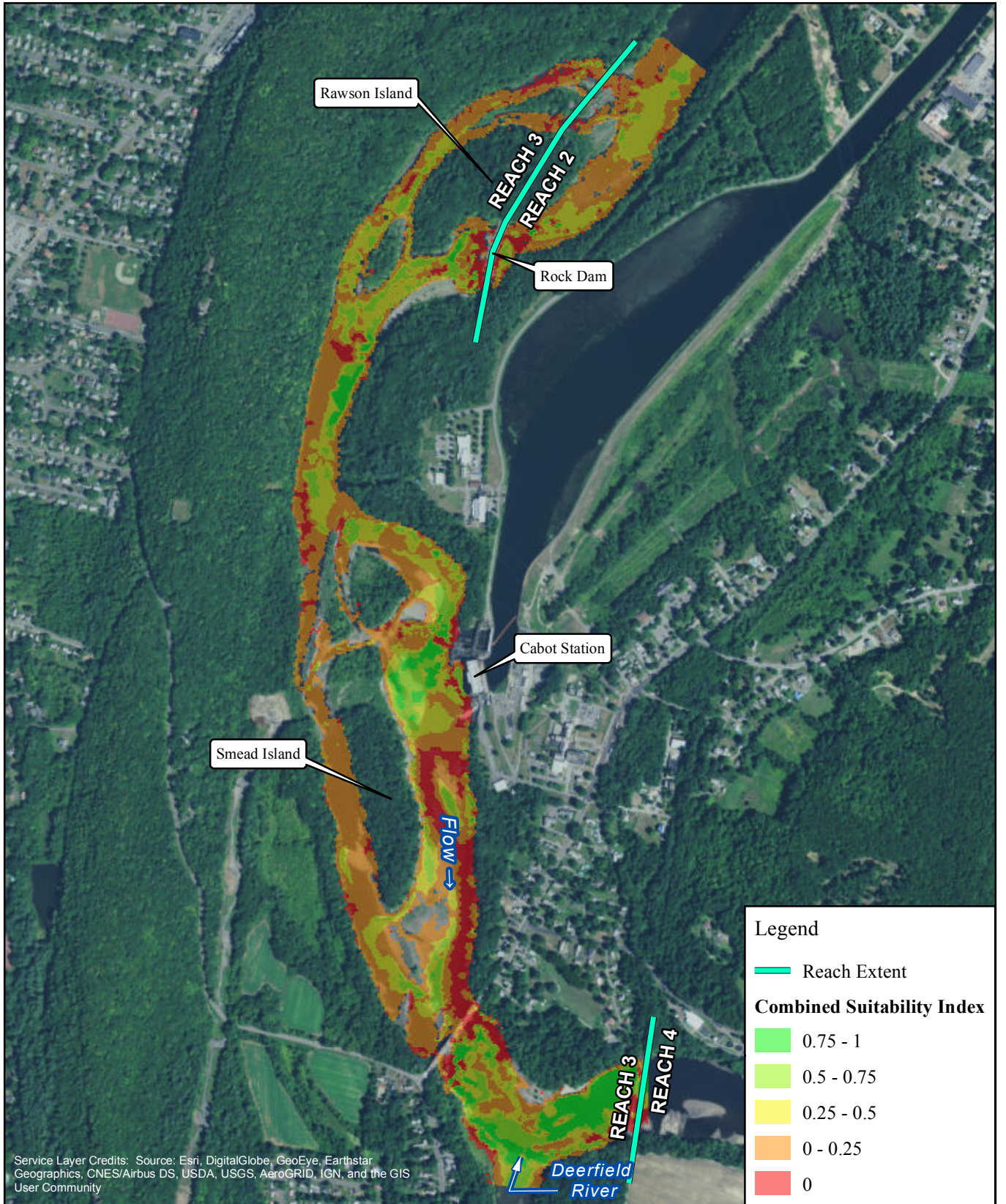

FIRSTLIGHT HYDRO GENERATING COMPANY  
 Northfield Mountain Pumped Storage Project No. 2485  
 Turners Falls Hydroelectric Project No. 1889  
 RELICENSING STUDY 3.3.1



Shortnose Sturgeon-Fry  
 Cabot Flow: 4500 cfs  
 Bypass Flow: 1000 cfs  
 Deerfield Flow: 200 cfs

Copyright © 2017 FirstLight Power Resources All rights reserved.



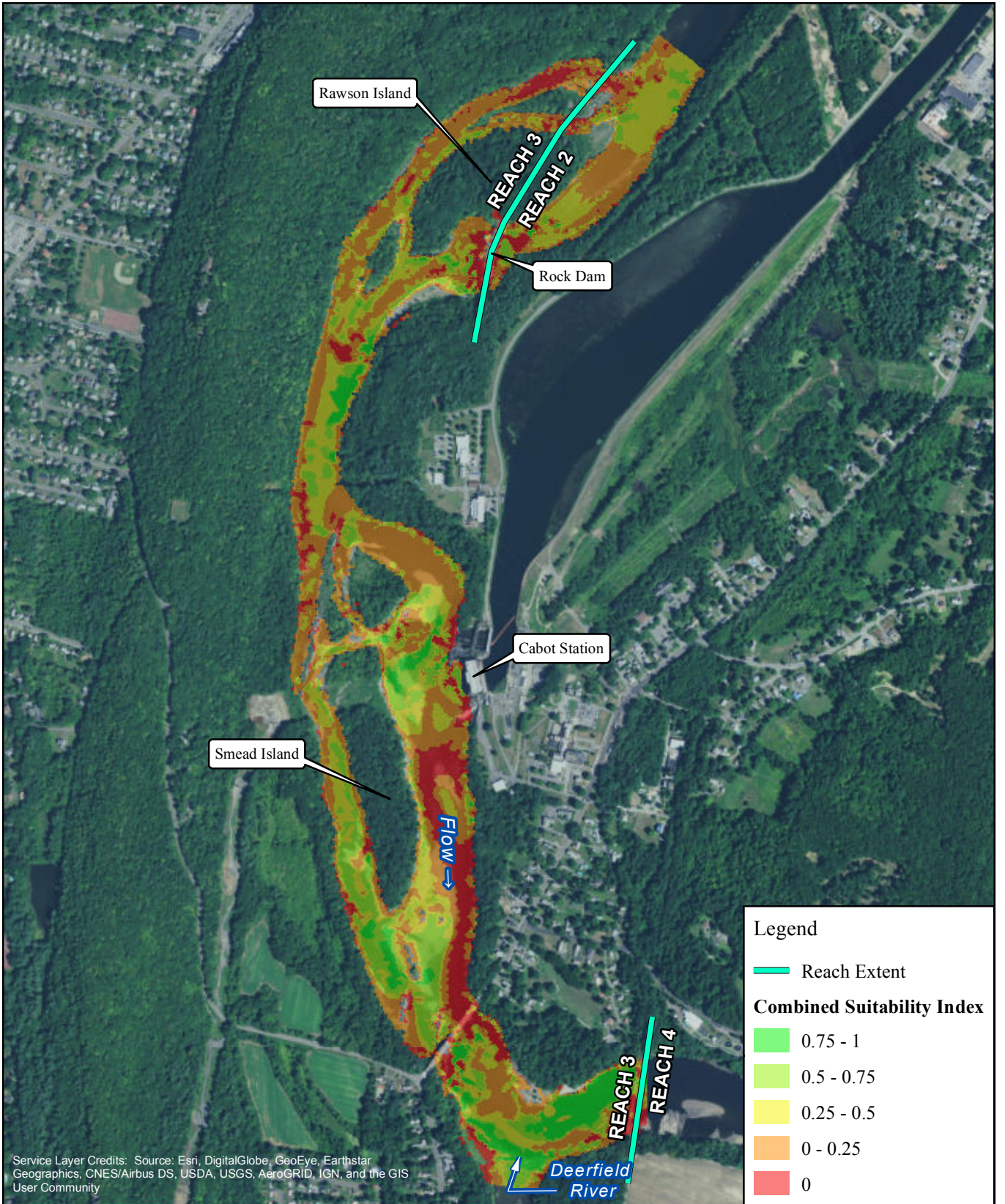

Service Layer Credits: Source: Esri, DigitalGlobe, GeoEye, Earthstar Geographics, CNES/Airbus DS, USDA, USGS, AeroGRID, IGN, and the GIS User Community

**Legend**

- Reach Extent

**Combined Suitability Index**

- 0.75 - 1
- 0.5 - 0.75
- 0.25 - 0.5
- 0 - 0.25
- 0



FIRSTLIGHT HYDRO GENERATING COMPANY  
 Northfield Mountain Pumped Storage Project No. 2485  
 Turners Falls Hydroelectric Project No. 1889  
**RELICENSING STUDY 3.3.1**

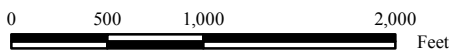

**Shortnose Sturgeon-Fry**  
 Cabot Flow: 4500 cfs  
 Bypass Flow: 3000 cfs  
 Deerfield Flow: 200 cfs

Copyright © 2017 FirstLight Power Resources All rights reserved.



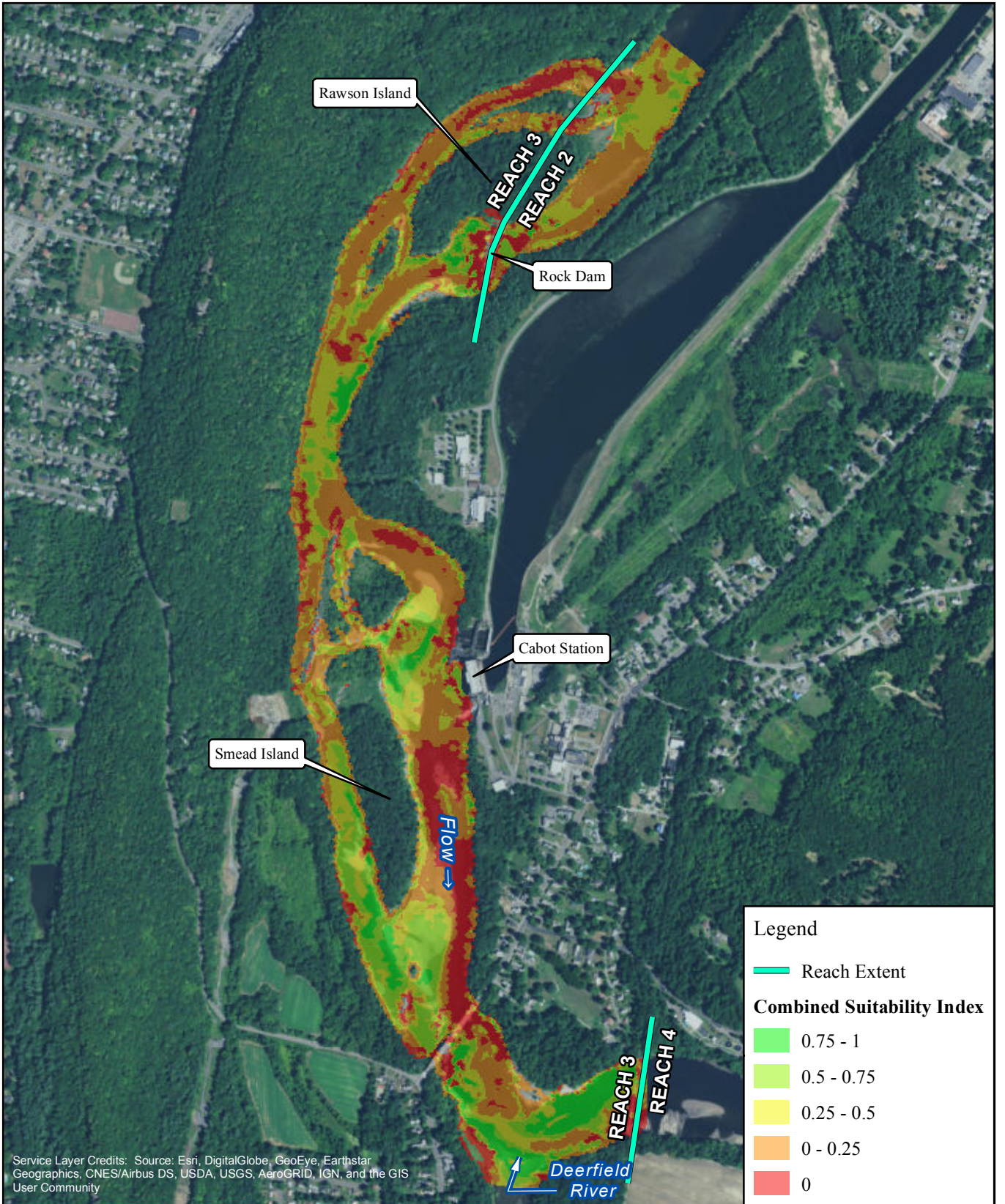

FIRSTLIGHT HYDRO GENERATING COMPANY  
 Northfield Mountain Pumped Storage Project No. 2485  
 Turners Falls Hydroelectric Project No. 1889  
 RELICENSING STUDY 3.3.1



Shortnose Sturgeon-Fry  
 Cabot Flow: 4500 cfs  
 Bypass Flow: 5000 cfs  
 Deerfield Flow: 200 cfs

Copyright © 2017 FirstLight Power Resources All rights reserved.



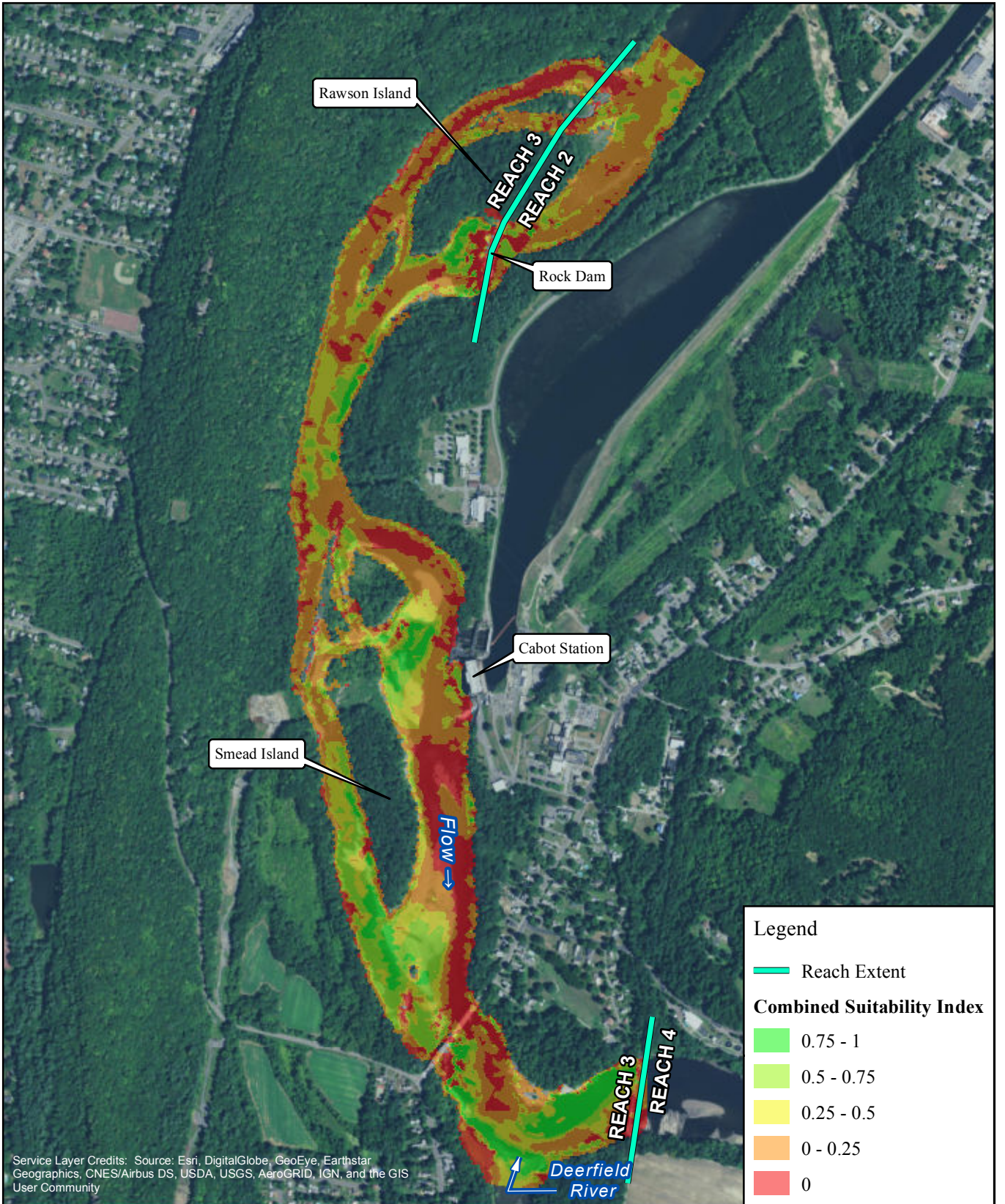

FIRSTLIGHT HYDRO GENERATING COMPANY  
 Northfield Mountain Pumped Storage Project No. 2485  
 Turners Falls Hydroelectric Project No. 1889  
 RELICENSING STUDY 3.3.1

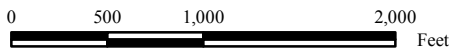

Shortnose Sturgeon-Fry  
 Cabot Flow: 4500 cfs  
 Bypass Flow: 6500 cfs  
 Deerfield Flow: 200 cfs

Copyright © 2017 FirstLight Power Resources All rights reserved.



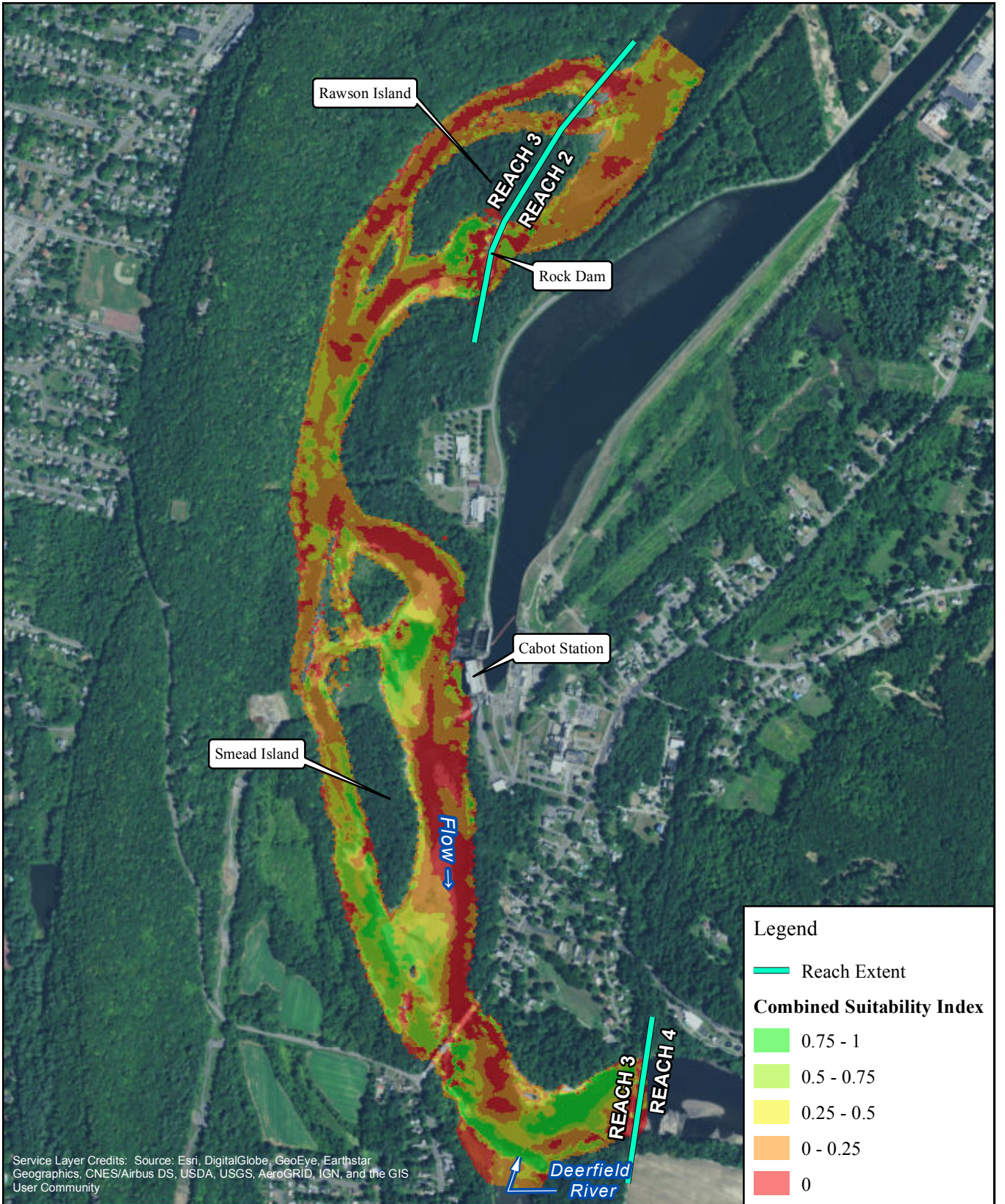

FIRSTLIGHT HYDRO GENERATING COMPANY  
 Northfield Mountain Pumped Storage Project No. 2485  
 Turners Falls Hydroelectric Project No. 1889  
 RELICENSING STUDY 3.3.1



Shortnose Sturgeon-Fry  
 Cabot Flow: 4500 cfs  
 Bypass Flow: 8000 cfs  
 Deerfield Flow: 200 cfs

Copyright © 2017 FirstLight Power Resources All rights reserved.



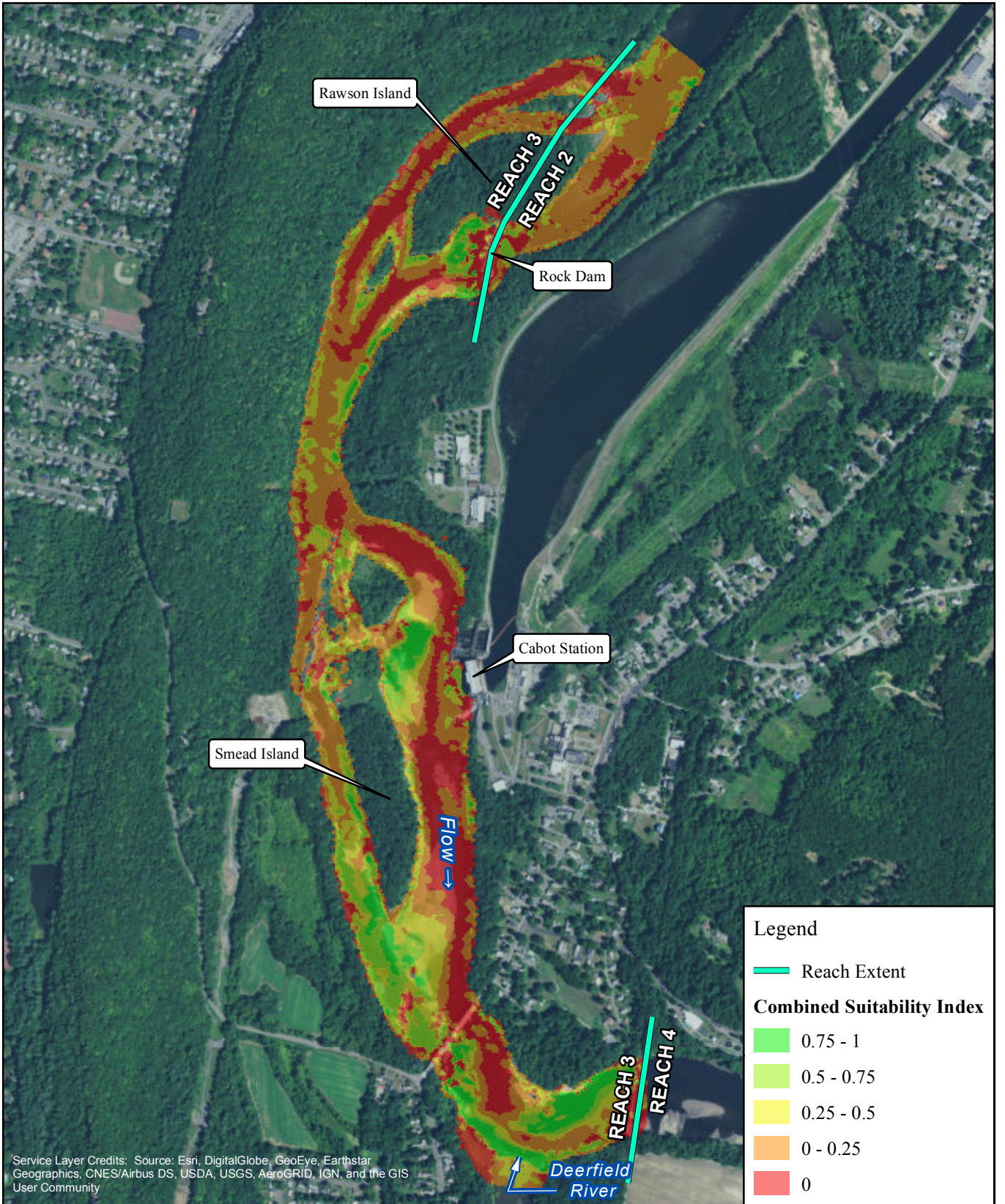

FIRSTLIGHT HYDRO GENERATING COMPANY  
 Northfield Mountain Pumped Storage Project No. 2485  
 Turners Falls Hydroelectric Project No. 1889  
 RELICENSING STUDY 3.3.1



Shortnose Sturgeon-Fry  
 Cabot Flow: 4500 cfs  
 Bypass Flow: 10000 cfs  
 Deerfield Flow: 200 cfs

Copyright © 2017 FirstLight Power Resources All rights reserved.



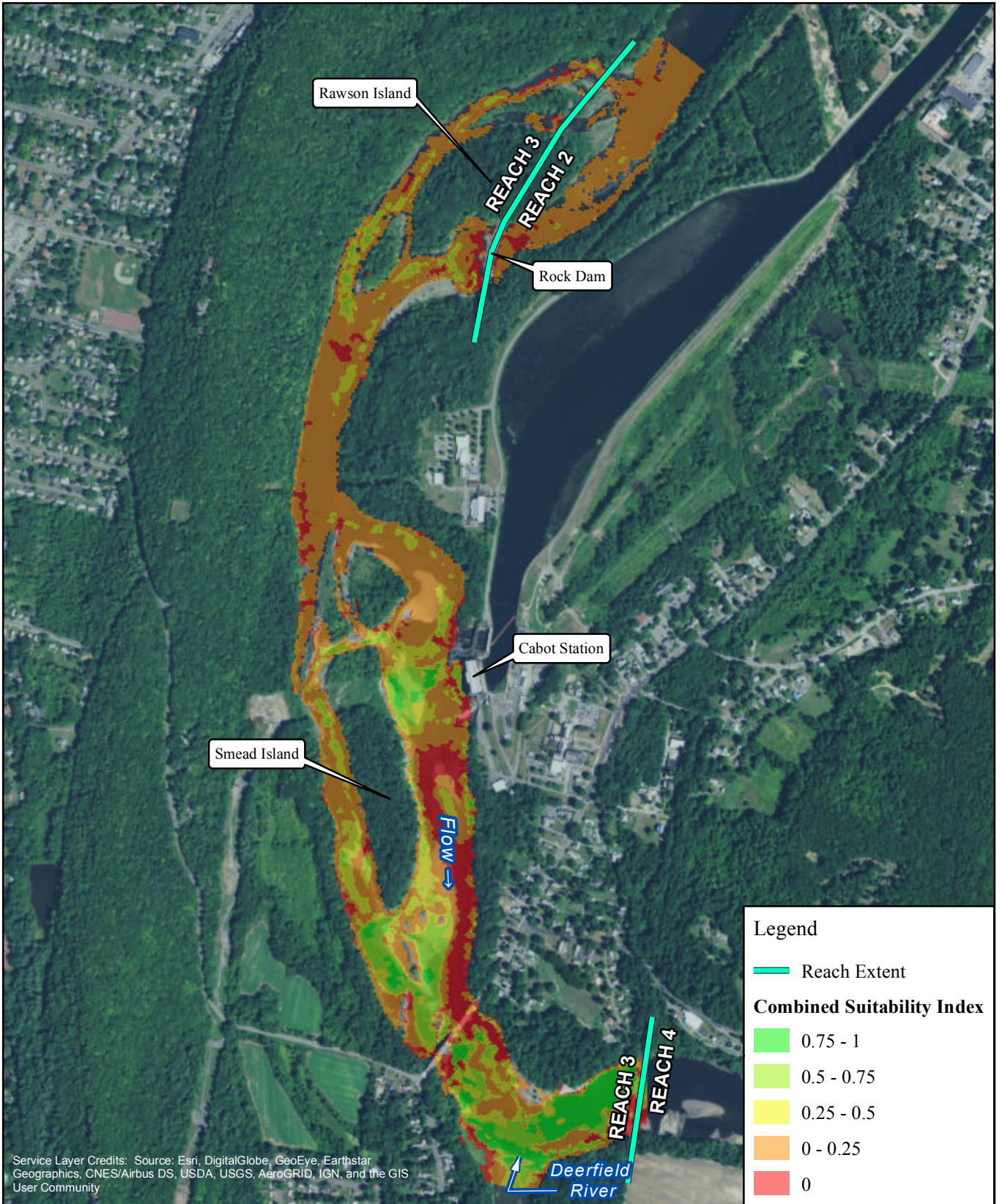

Service Layer Credits: Source: Esri, DigitalGlobe, GeoEye, Earthstar Geographics, CNES/Airbus DS, USDA, USGS, AeroGRID, IGN, and the GIS User Community

**Legend**

- Reach Extent

**Combined Suitability Index**

- 0.75 - 1
- 0.5 - 0.75
- 0.25 - 0.5
- 0 - 0.25
- 0



FIRSTLIGHT HYDRO GENERATING COMPANY  
 Northfield Mountain Pumped Storage Project No. 2485  
 Turners Falls Hydroelectric Project No. 1889  
**RELICENSING STUDY 3.3.1**

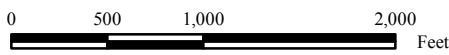

**Shortnose Sturgeon-Fry**  
 Cabot Flow: 7000 cfs  
 Bypass Flow: 200 cfs  
 Deerfield Flow: 200 cfs

Copyright © 2017 FirstLight Power Resources All rights reserved.



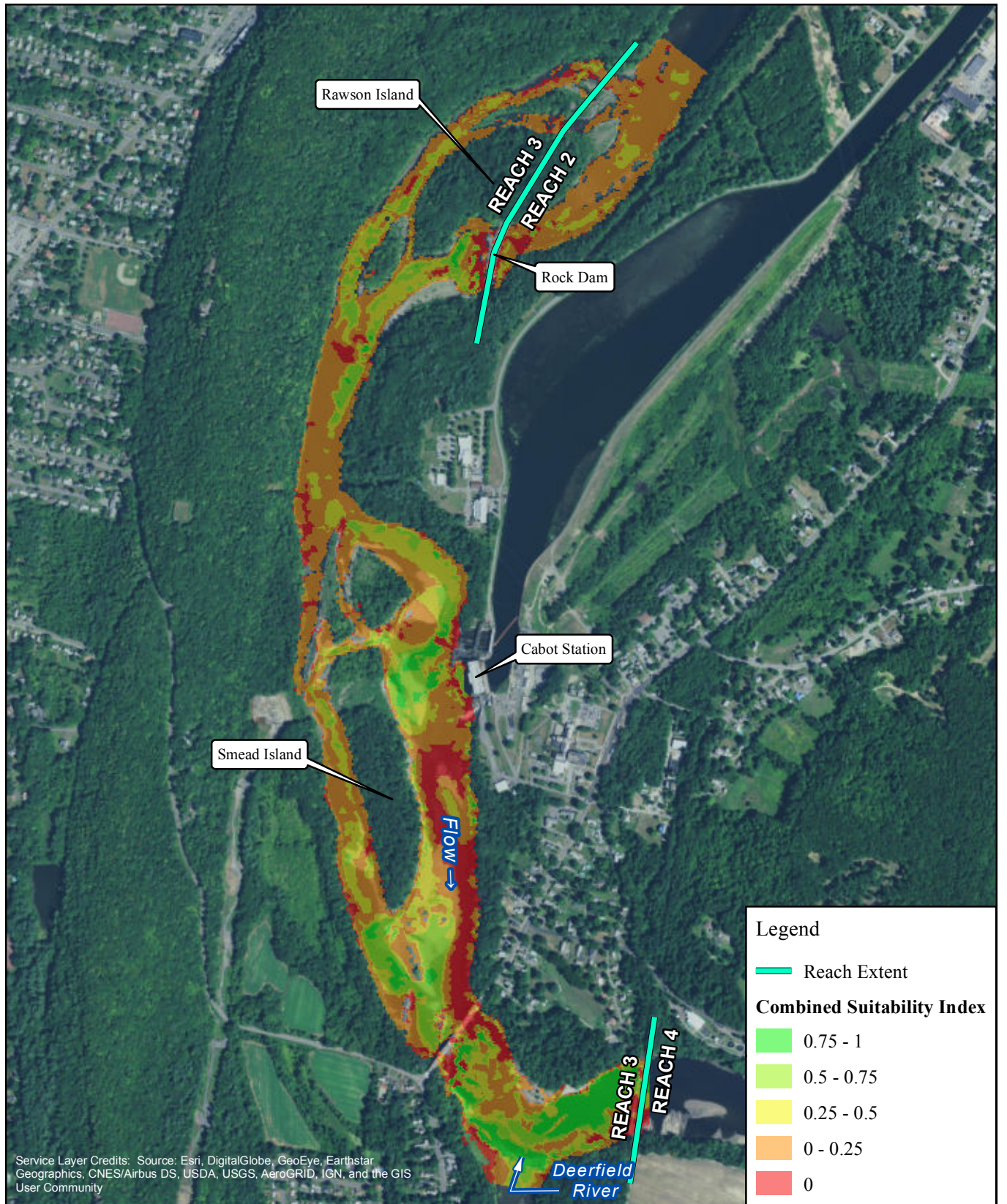

FIRSTLIGHT HYDRO GENERATING COMPANY  
 Northfield Mountain Pumped Storage Project No. 2485  
 Turners Falls Hydroelectric Project No. 1889  
 RELICENSING STUDY 3.3.1



Shortnose Sturgeon-Fry  
 Cabot Flow: 7000 cfs  
 Bypass Flow: 500 cfs  
 Deerfield Flow: 200 cfs

Copyright © 2017 FirstLight Power Resources All rights reserved.



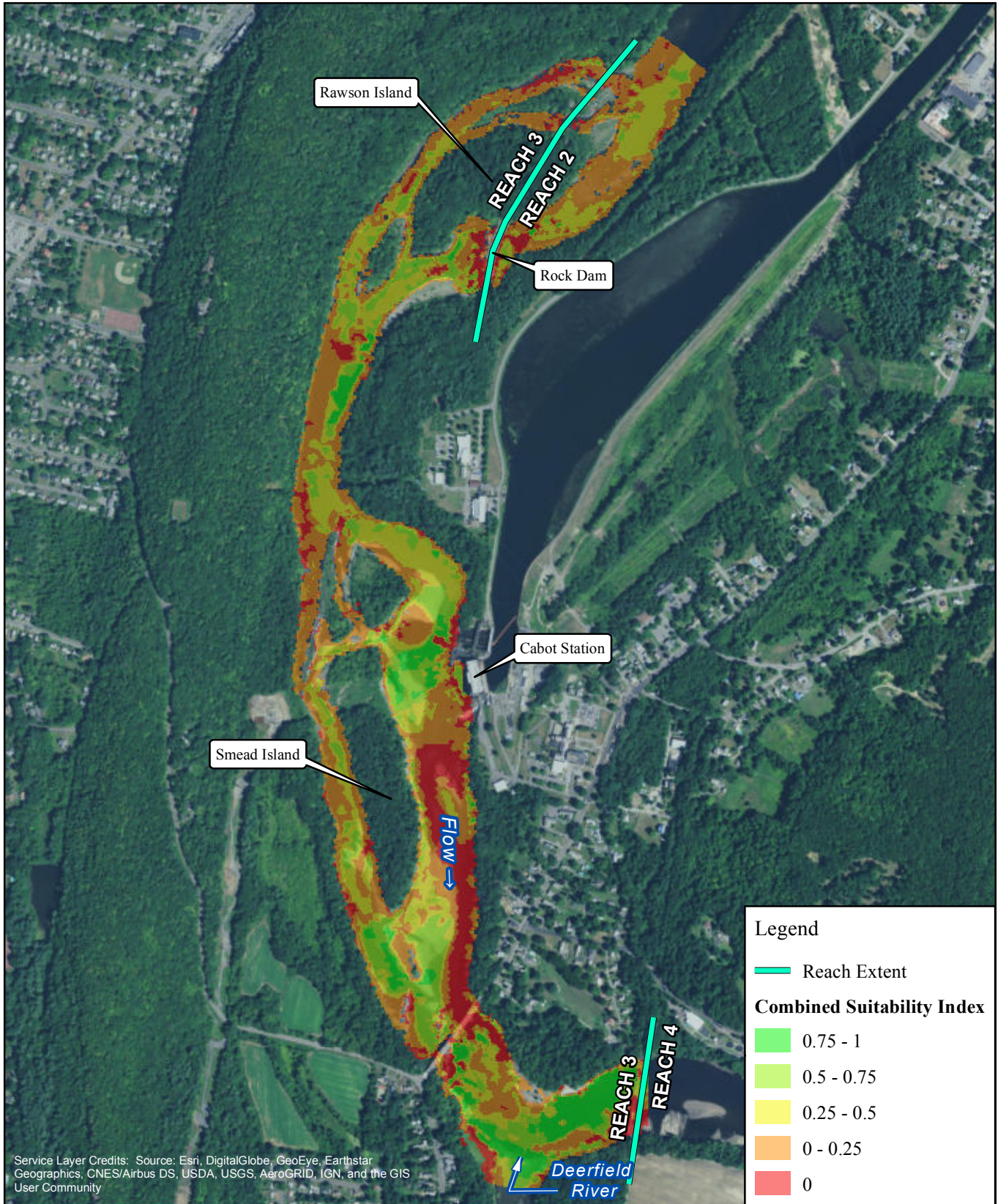

FIRSTLIGHT HYDRO GENERATING COMPANY  
 Northfield Mountain Pumped Storage Project No. 2485  
 Turners Falls Hydroelectric Project No. 1889  
 RELICENSING STUDY 3.3.1



Shortnose Sturgeon-Fry  
 Cabot Flow: 7000 cfs  
 Bypass Flow: 1000 cfs  
 Deerfield Flow: 200 cfs

Copyright © 2017 FirstLight Power Resources All rights reserved.



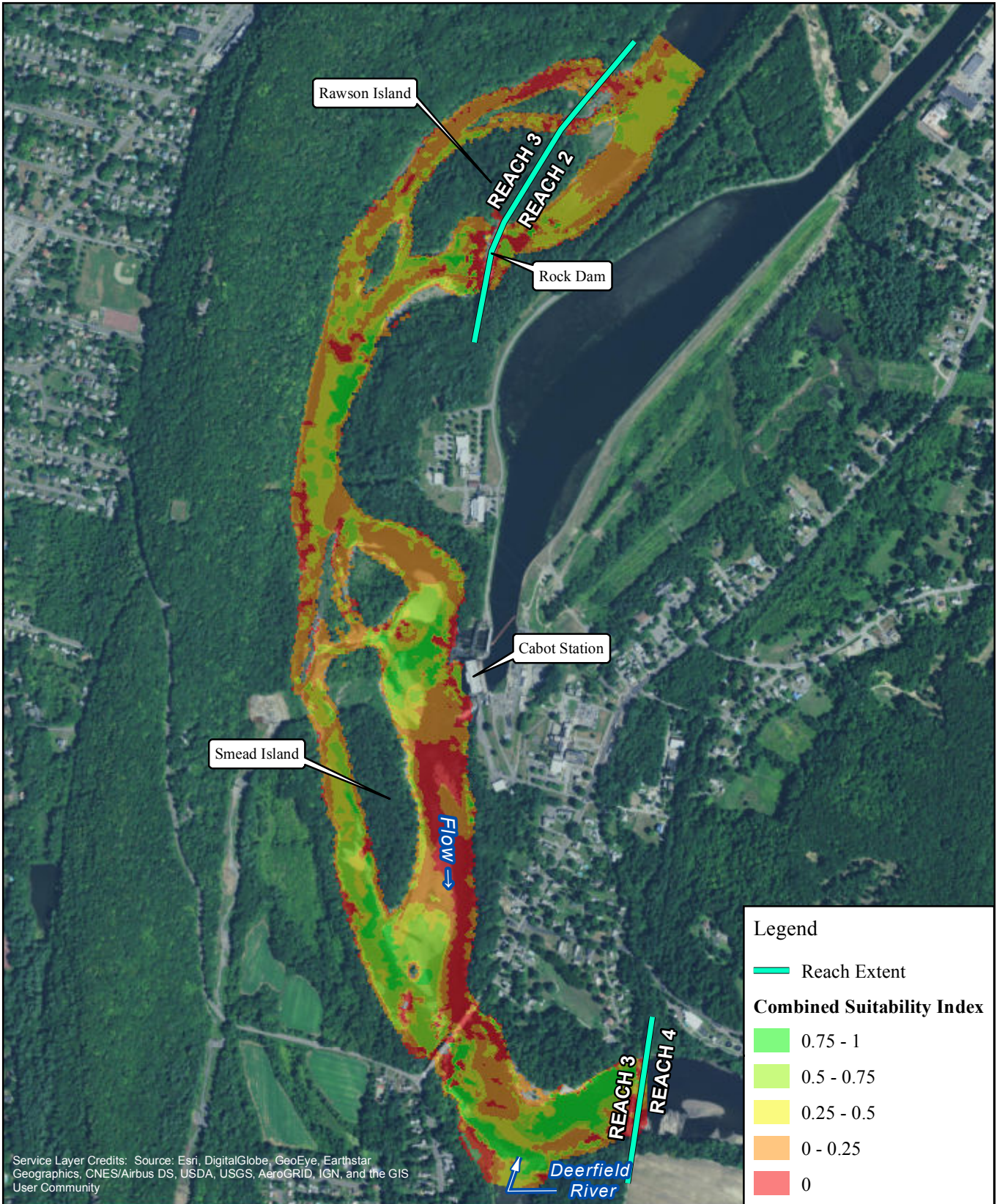

Service Layer Credits: Source: Esri, DigitalGlobe, GeoEye, Earthstar Geographics, CNES/Airbus DS, USDA, USGS, AeroGRID, IGN, and the GIS User Community



FIRSTLIGHT HYDRO GENERATING COMPANY  
 Northfield Mountain Pumped Storage Project No. 2485  
 Turners Falls Hydroelectric Project No. 1889  
 RELICENSING STUDY 3.3.1



Shortnose Sturgeon-Fry  
 Cabot Flow: 7000 cfs  
 Bypass Flow: 3000 cfs  
 Deerfield Flow: 200 cfs

Copyright © 2017 FirstLight Power Resources All rights reserved.



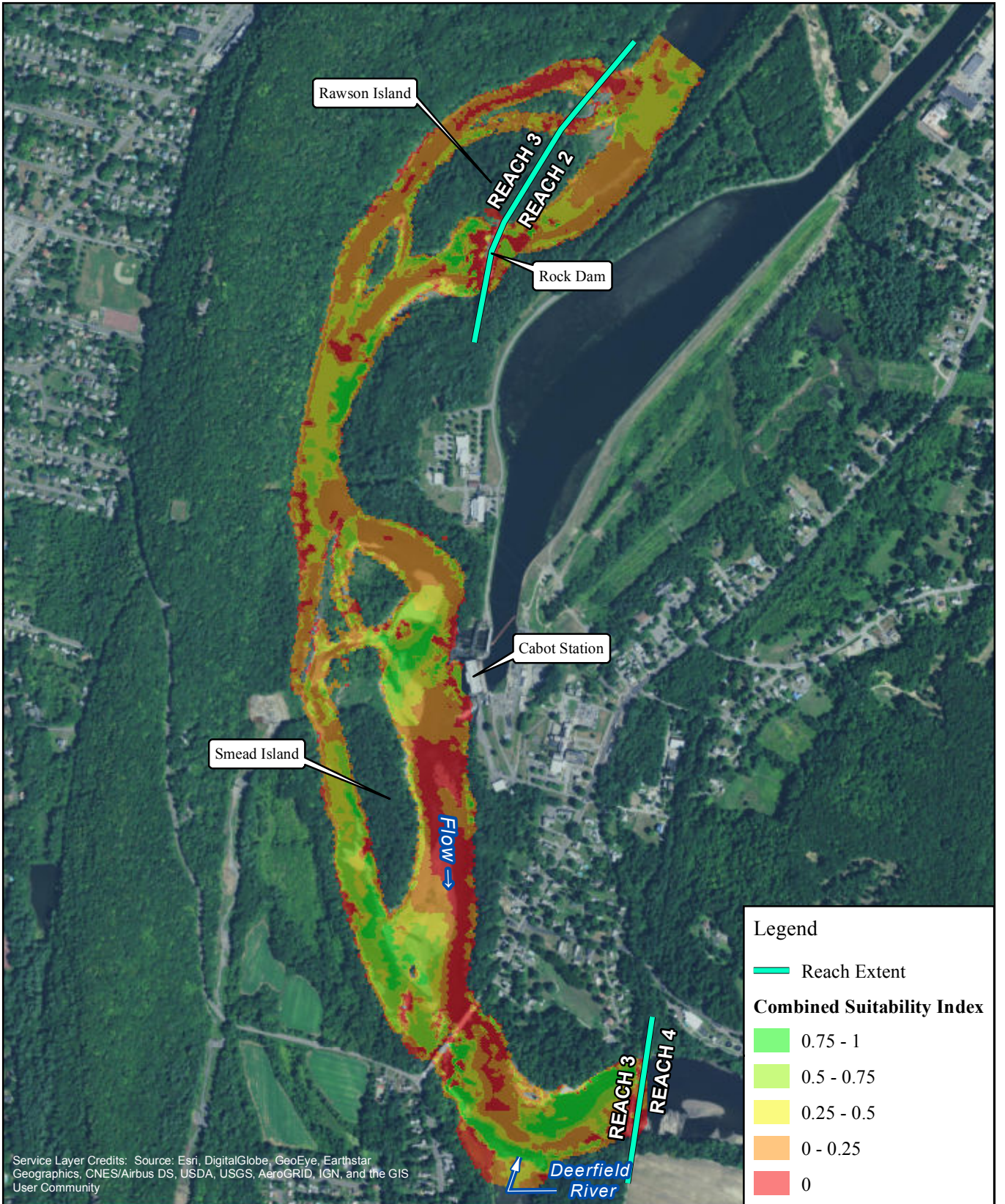

FIRSTLIGHT HYDRO GENERATING COMPANY  
 Northfield Mountain Pumped Storage Project No. 2485  
 Turners Falls Hydroelectric Project No. 1889  
 RELICENSING STUDY 3.3.1



Shortnose Sturgeon-Fry  
 Cabot Flow: 7000 cfs  
 Bypass Flow: 5000 cfs  
 Deerfield Flow: 200 cfs

Copyright © 2017 FirstLight Power Resources All rights reserved.



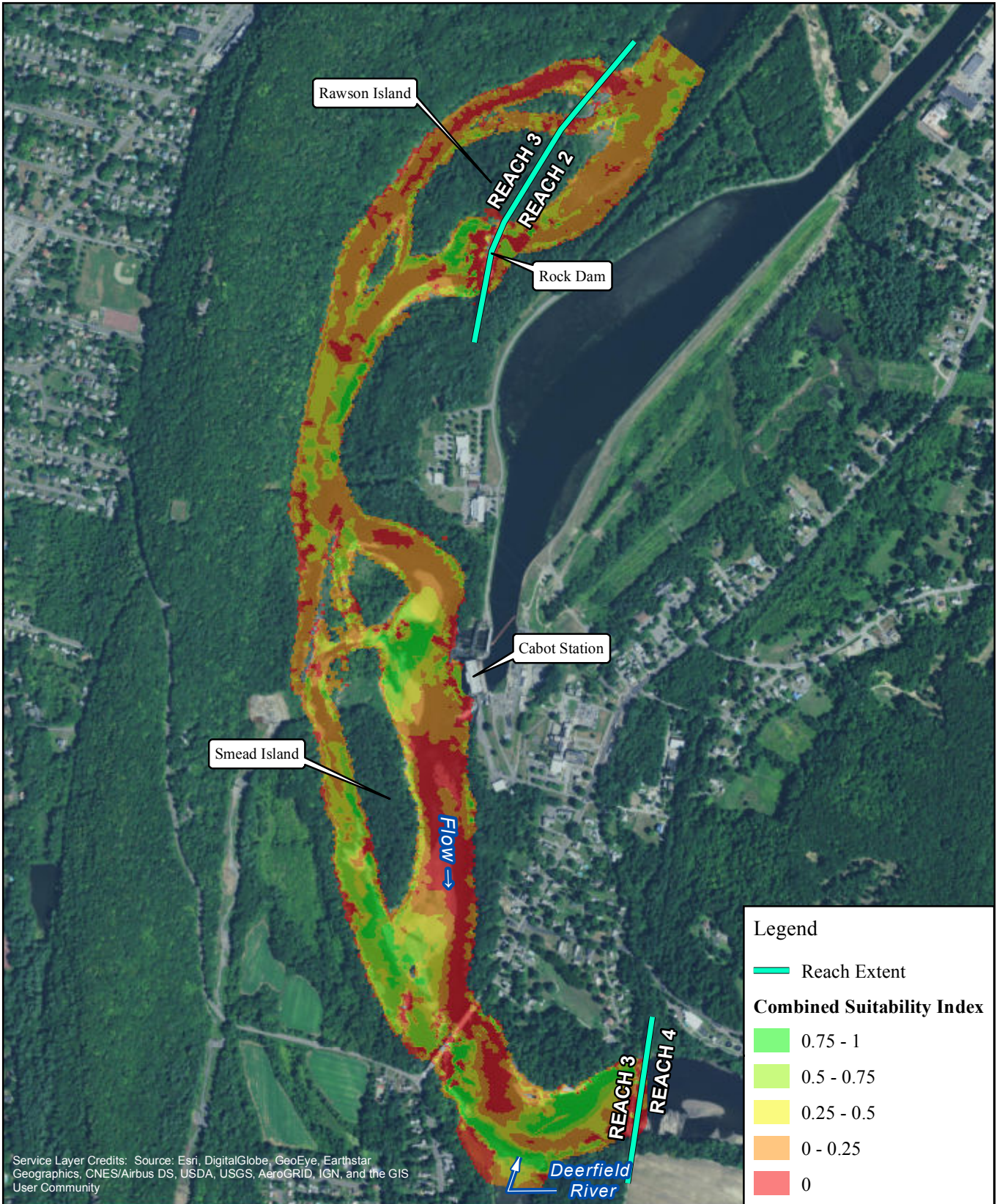

Service Layer Credits: Source: Esri, DigitalGlobe, GeoEye, Earthstar Geographics, CNES/Airbus DS, USDA, USGS, AeroGRID, IGN, and the GIS User Community



FIRSTLIGHT HYDRO GENERATING COMPANY  
 Northfield Mountain Pumped Storage Project No. 2485  
 Turners Falls Hydroelectric Project No. 1889  
 RELICENSING STUDY 3.3.1



Shortnose Sturgeon-Fry  
 Cabot Flow: 7000 cfs  
 Bypass Flow: 6500 cfs  
 Deerfield Flow: 200 cfs

Copyright © 2017 FirstLight Power Resources All rights reserved.



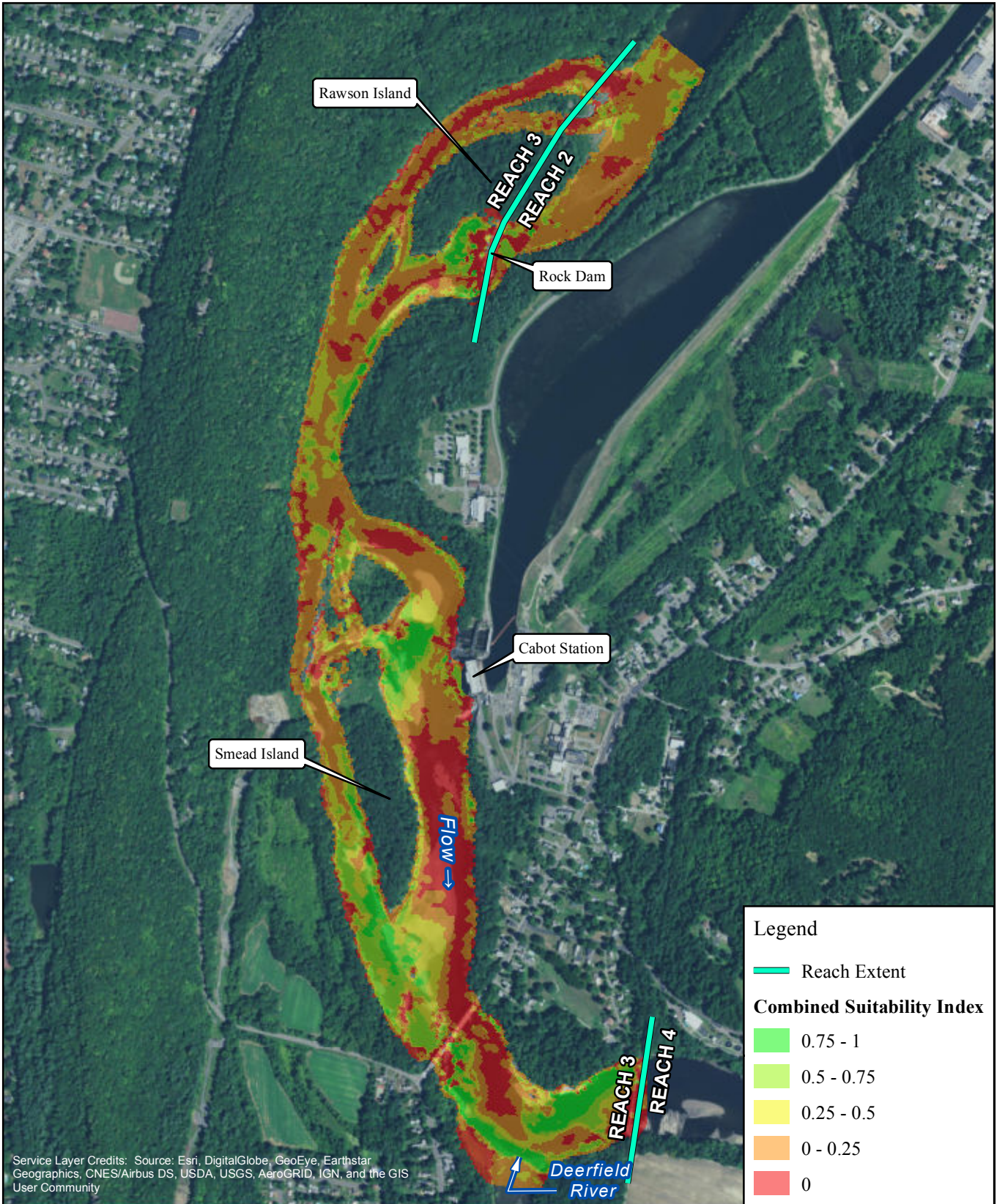

**FIRSTLIGHT HYDRO GENERATING COMPANY**  
 Northfield Mountain Pumped Storage Project No. 2485  
 Turners Falls Hydroelectric Project No. 1889  
**RELICENSING STUDY 3.3.1**

**Shortnose Sturgeon-Fry**  
 Cabot Flow: 7000 cfs  
 Bypass Flow: 8000 cfs  
 Deerfield Flow: 200 cfs

**FirstLight™**  
 Power Resources

N

0 500 1,000 2,000 Feet

Copyright © 2017 FirstLight Power Resources All rights reserved.



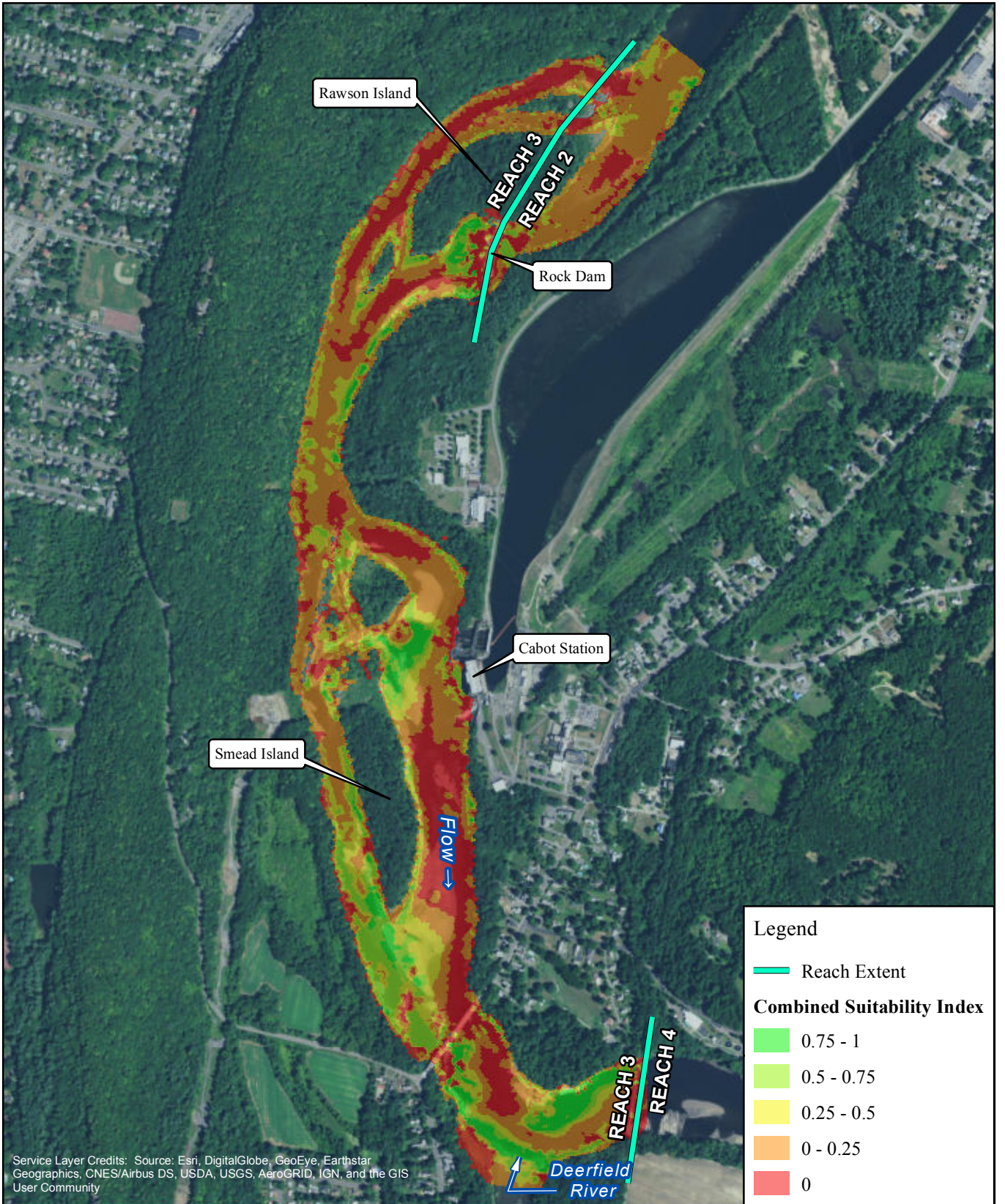

Service Layer Credits: Source: Esri, DigitalGlobe, GeoEye, Earthstar Geographics, CNES/Airbus DS, USDA, USGS, AeroGRID, IGN, and the GIS User Community



FIRSTLIGHT HYDRO GENERATING COMPANY  
 Northfield Mountain Pumped Storage Project No. 2485  
 Turners Falls Hydroelectric Project No. 1889  
 RELICENSING STUDY 3.3.1



Shortnose Sturgeon-Fry  
 Cabot Flow: 7000 cfs  
 Bypass Flow: 10000 cfs  
 Deerfield Flow: 200 cfs

Copyright © 2017 FirstLight Power Resources All rights reserved.



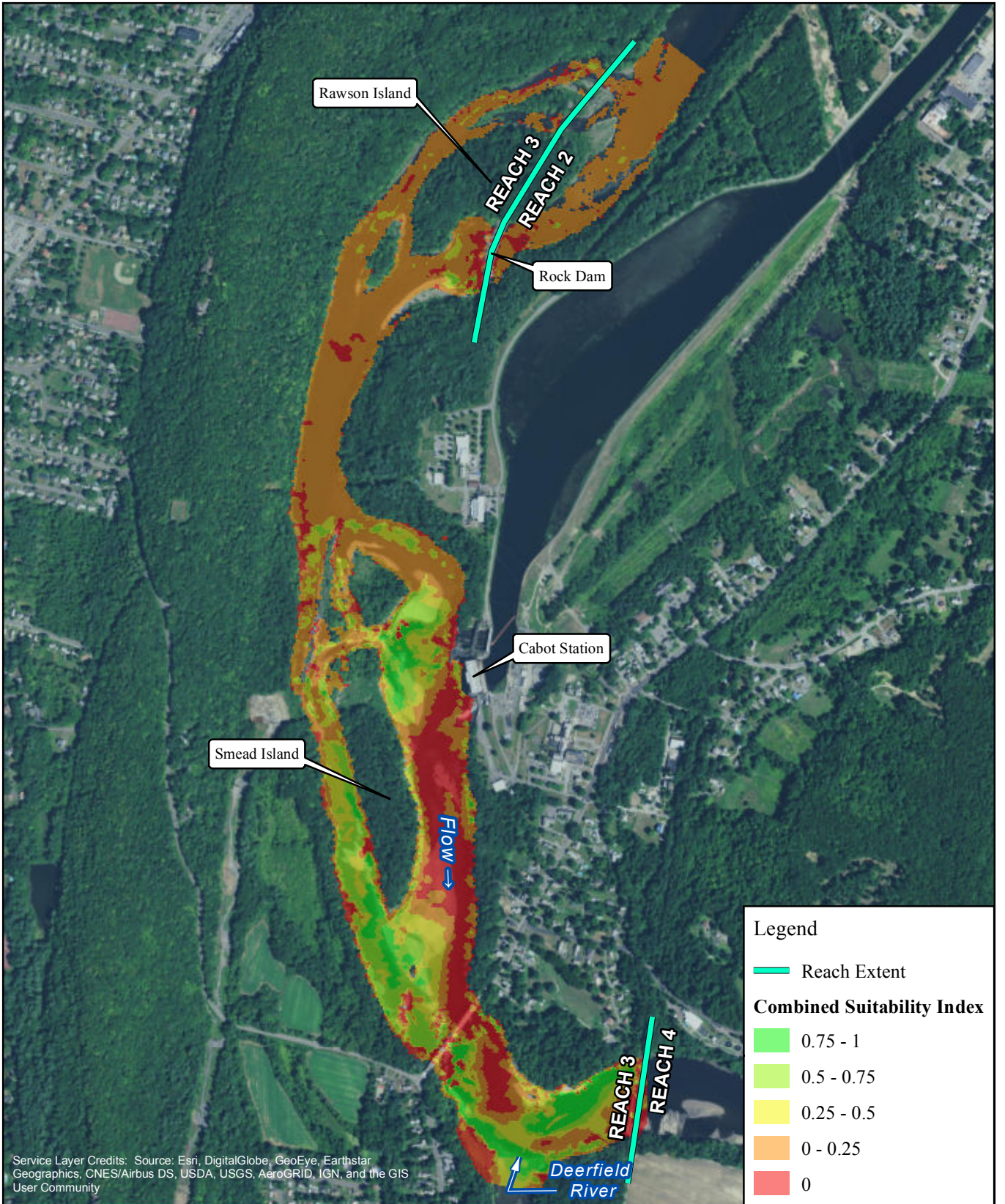

Service Layer Credits: Source: Esri, DigitalGlobe, GeoEye, Earthstar Geographics, CNES/Airbus DS, USDA, USGS, AeroGRID, IGN, and the GIS User Community

**Legend**

- Reach Extent

**Combined Suitability Index**

- 0.75 - 1
- 0.5 - 0.75
- 0.25 - 0.5
- 0 - 0.25
- 0

N

**FIRSTLIGHT HYDRO GENERATING COMPANY**  
 Northfield Mountain Pumped Storage Project No. 2485  
 Turners Falls Hydroelectric Project No. 1889  
**RELICENSING STUDY 3.3.1**

**Shortnose Sturgeon-Fry**  
 Cabot Flow: 14000 cfs  
 Bypass Flow: 200 cfs  
 Deerfield Flow: 200 cfs

0 500 1,000 2,000 Feet

Copyright © 2017 FirstLight Power Resources All rights reserved.



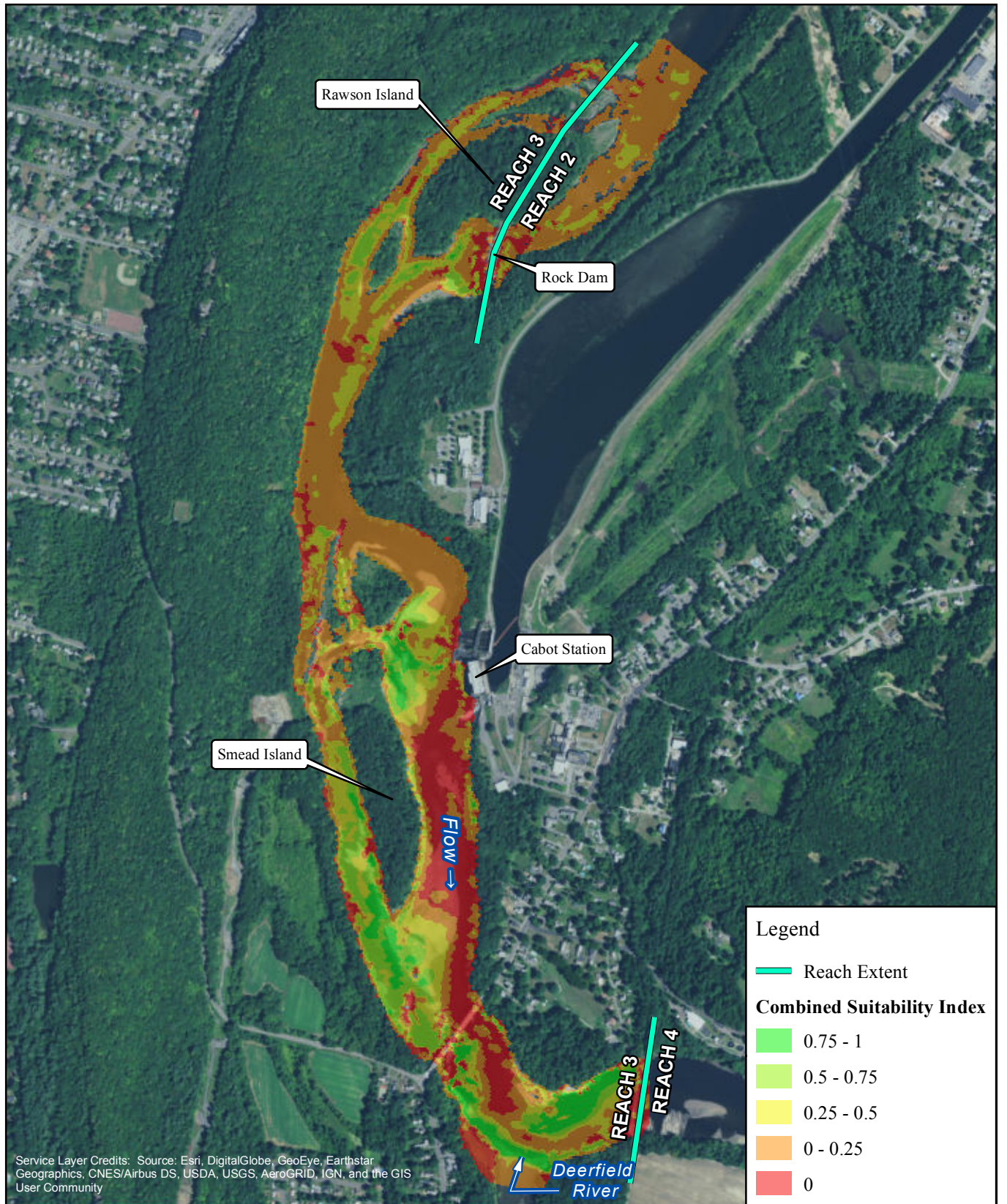

FIRSTLIGHT HYDRO GENERATING COMPANY  
 Northfield Mountain Pumped Storage Project No. 2485  
 Turners Falls Hydroelectric Project No. 1889  
 RELICENSING STUDY 3.3.1



Shortnose Sturgeon-Fry  
 Cabot Flow: 14000 cfs  
 Bypass Flow: 500 cfs  
 Deerfield Flow: 200 cfs

Copyright © 2017 FirstLight Power Resources All rights reserved.



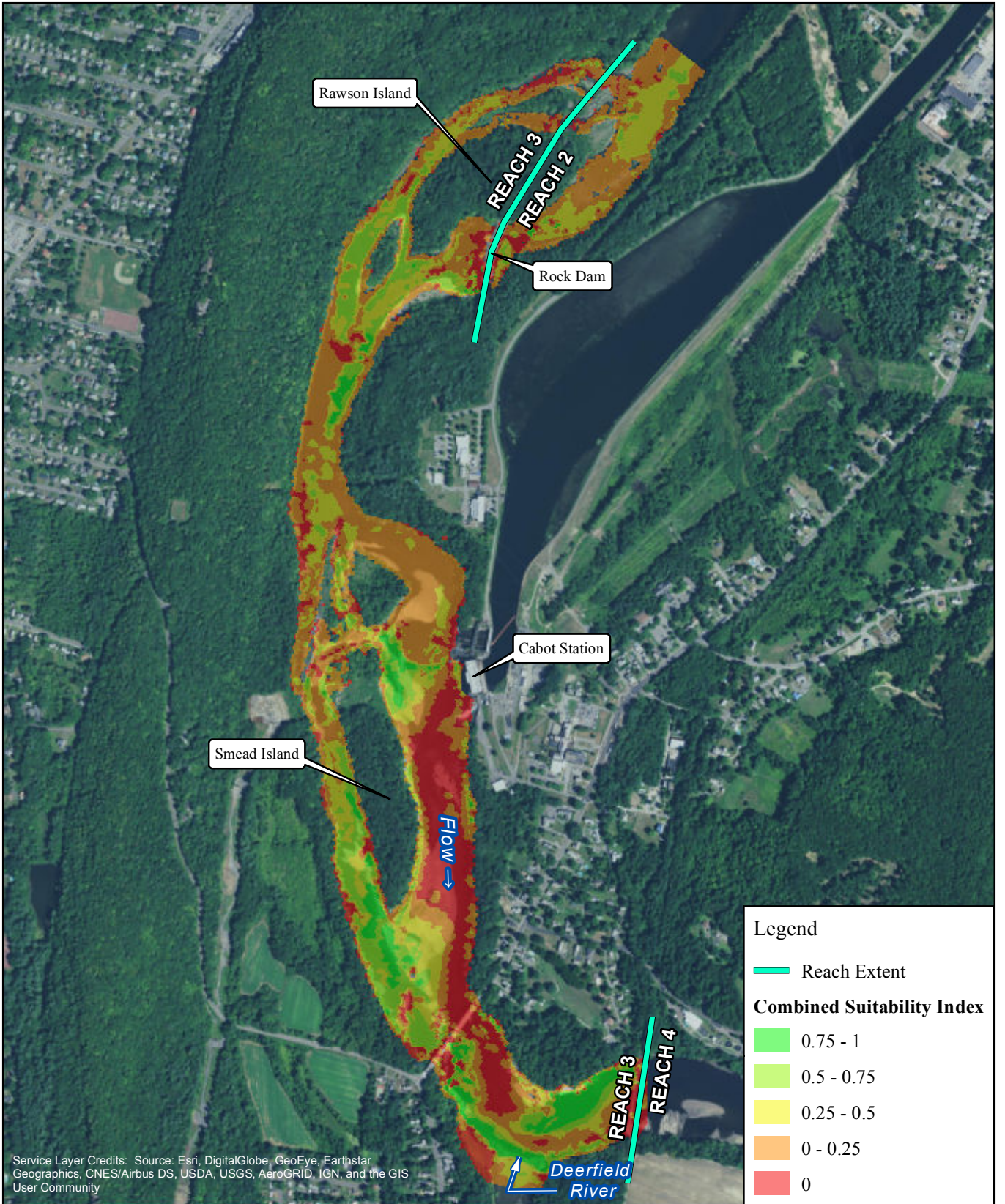

Service Layer Credits: Source: Esri, DigitalGlobe, GeoEye, Earthstar Geographics, CNES/Airbus DS, USDA, USGS, AeroGRID, IGN, and the GIS User Community



FIRSTLIGHT HYDRO GENERATING COMPANY  
 Northfield Mountain Pumped Storage Project No. 2485  
 Turners Falls Hydroelectric Project No. 1889  
**RELICENSING STUDY 3.3.1**

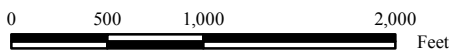

**Shortnose Sturgeon-Fry**  
 Cabot Flow: 14000 cfs  
 Bypass Flow: 1000 cfs  
 Deerfield Flow: 200 cfs

Copyright © 2017 FirstLight Power Resources All rights reserved.



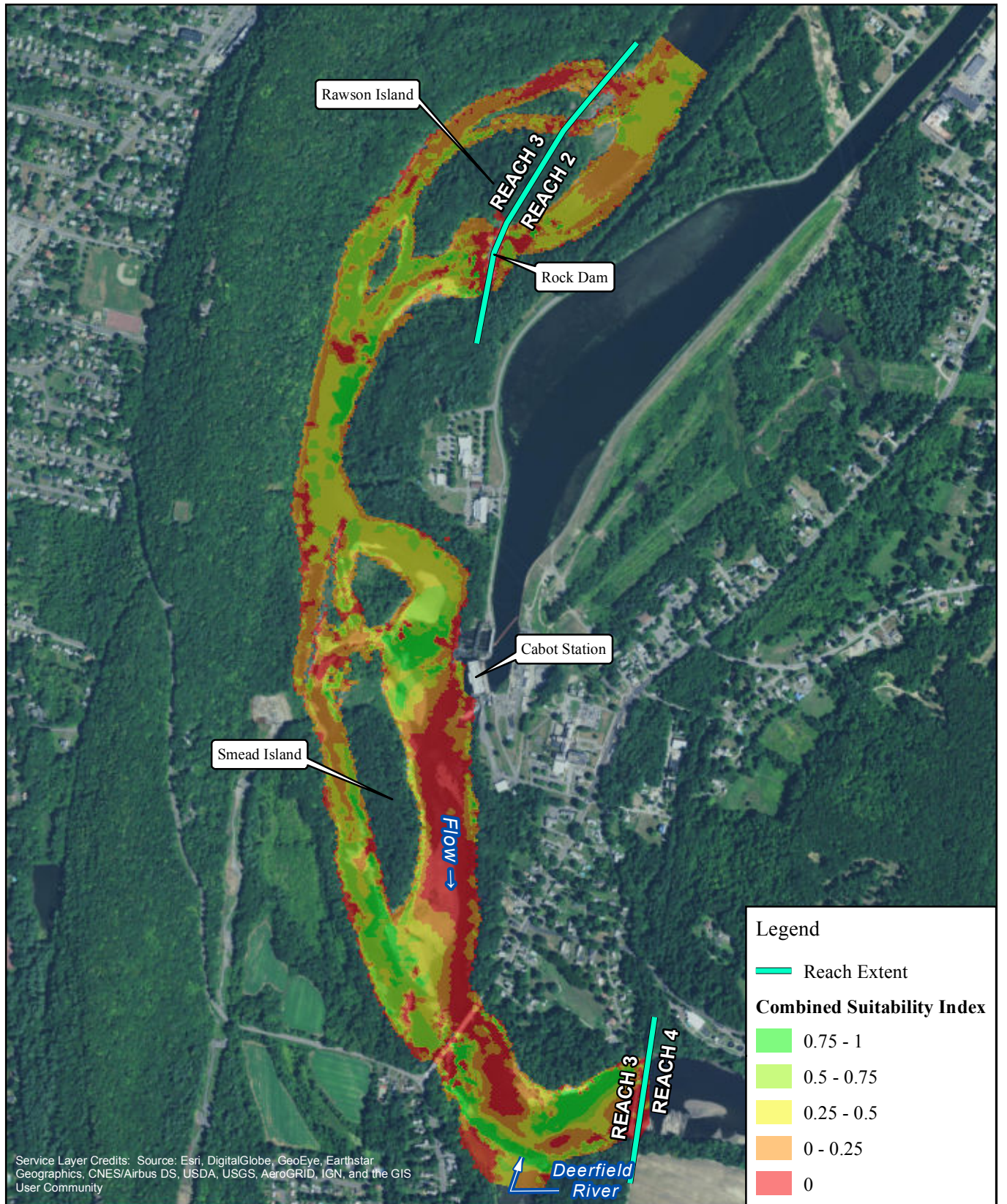

FIRSTLIGHT HYDRO GENERATING COMPANY  
 Northfield Mountain Pumped Storage Project No. 2485  
 Turners Falls Hydroelectric Project No. 1889  
 RELICENSING STUDY 3.3.1



Shortnose Sturgeon-Fry  
 Cabot Flow: 14000 cfs  
 Bypass Flow: 3000 cfs  
 Deerfield Flow: 200 cfs

Copyright © 2017 FirstLight Power Resources All rights reserved.



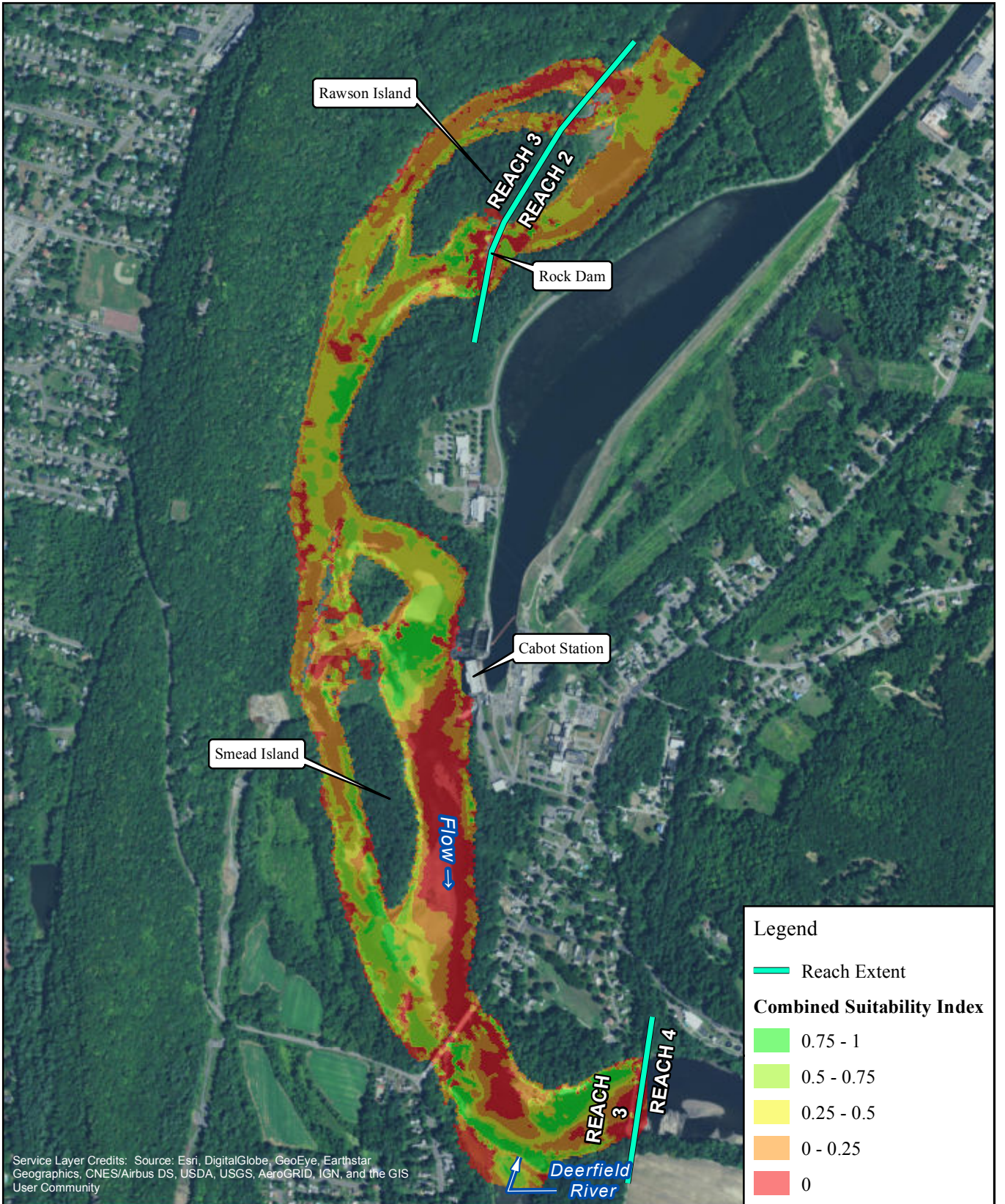

Service Layer Credits: Source: Esri, DigitalGlobe, GeoEye, Earthstar Geographics, CNES/Airbus DS, USDA, USGS, AeroGRID, IGN, and the GIS User Community



FIRSTLIGHT HYDRO GENERATING COMPANY  
 Northfield Mountain Pumped Storage Project No. 2485  
 Turners Falls Hydroelectric Project No. 1889  
 RELICENSING STUDY 3.3.1



Shortnose Sturgeon-Fry  
 Cabot Flow: 14000 cfs  
 Bypass Flow: 5000 cfs  
 Deerfield Flow: 200 cfs

Copyright © 2017 FirstLight Power Resources All rights reserved.



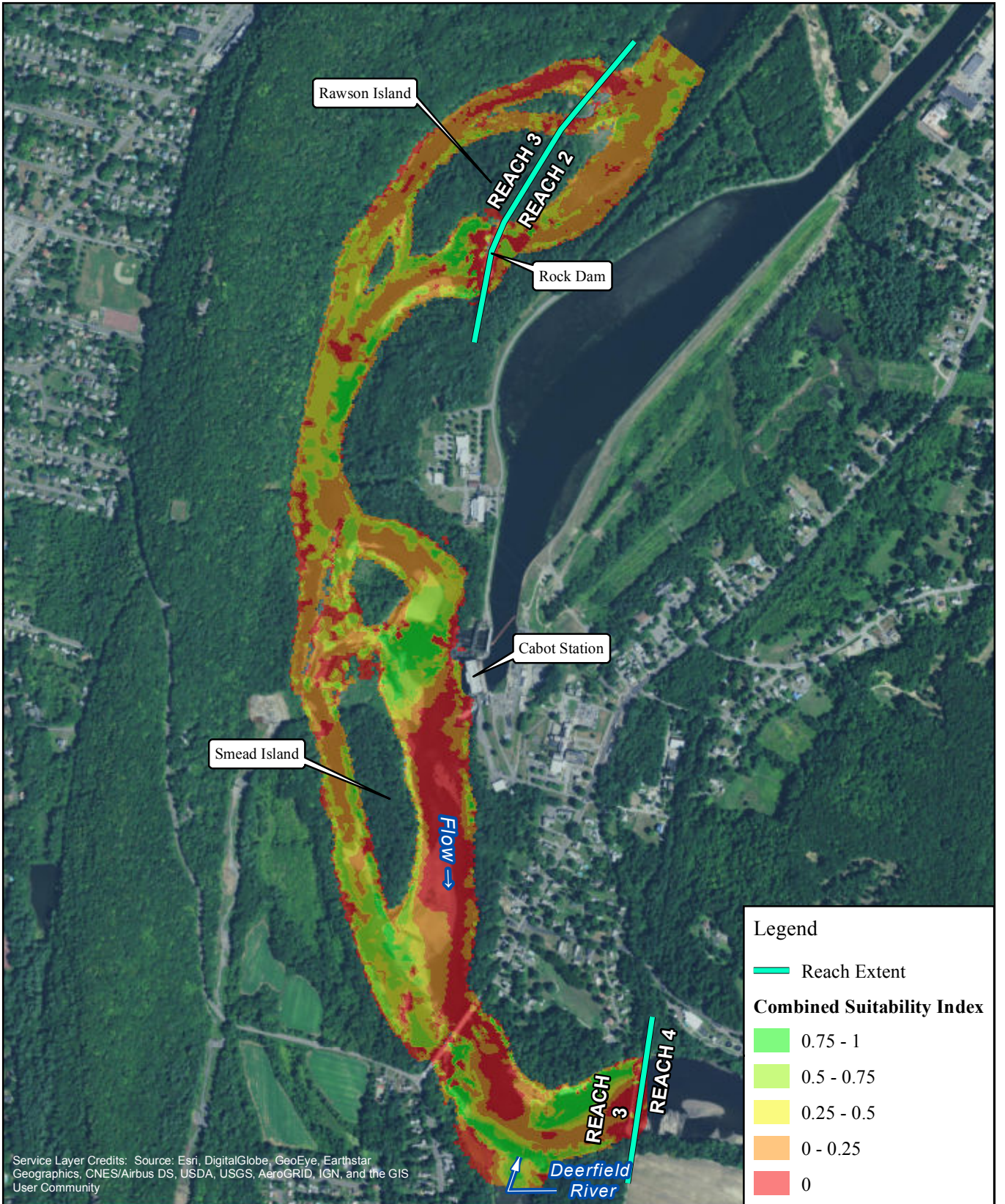

FIRSTLIGHT HYDRO GENERATING COMPANY  
 Northfield Mountain Pumped Storage Project No. 2485  
 Turners Falls Hydroelectric Project No. 1889  
 RELICENSING STUDY 3.3.1



Shortnose Sturgeon-Fry  
 Cabot Flow: 14000 cfs  
 Bypass Flow: 6500 cfs  
 Deerfield Flow: 200 cfs

Copyright © 2017 FirstLight Power Resources All rights reserved.



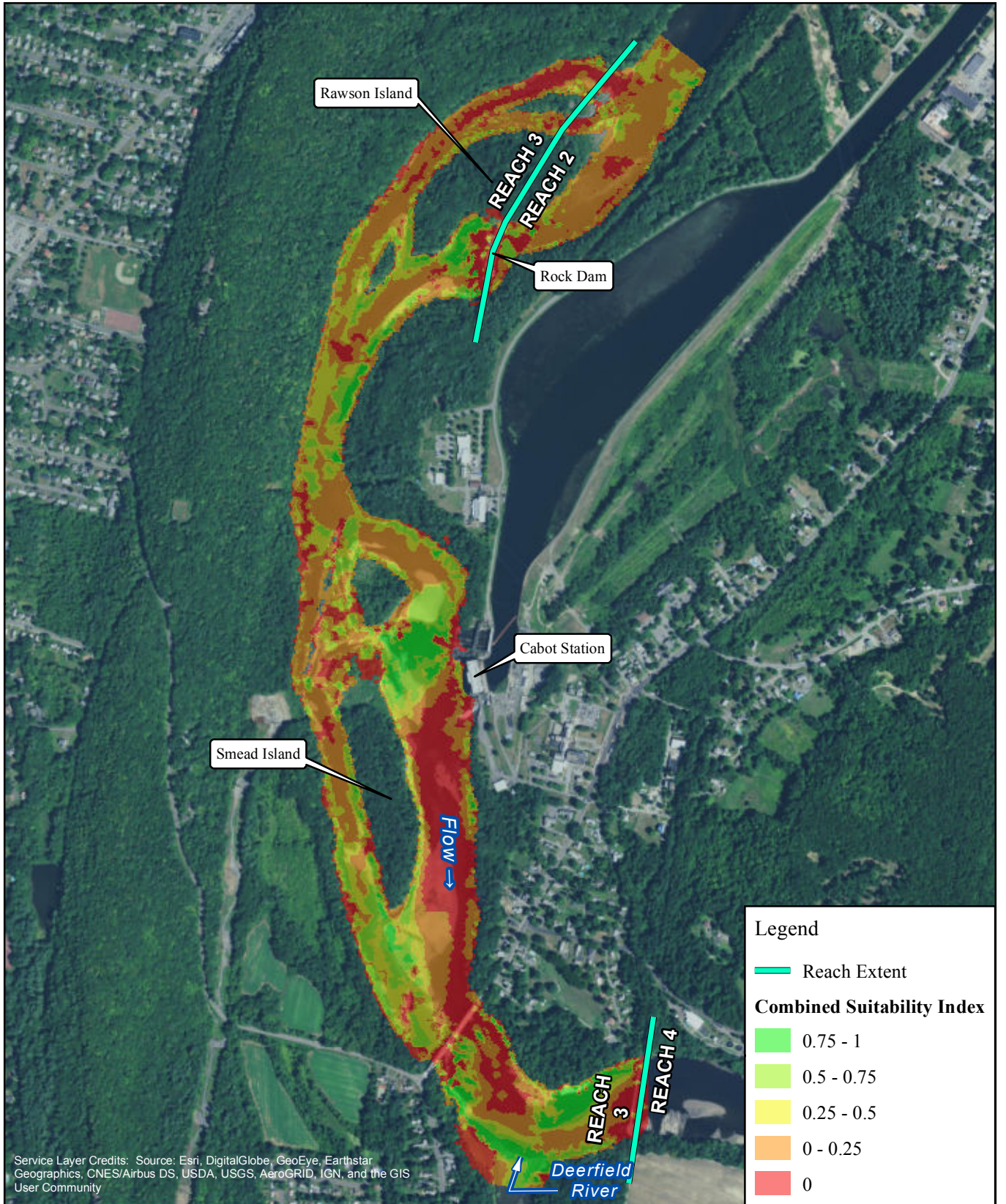

Service Layer Credits: Source: Esri, DigitalGlobe, GeoEye, Earthstar Geographics, CNES/Airbus DS, USDA, USGS, AeroGRID, IGN, and the GIS User Community



FIRSTLIGHT HYDRO GENERATING COMPANY  
 Northfield Mountain Pumped Storage Project No. 2485  
 Turners Falls Hydroelectric Project No. 1889  
 RELICENSING STUDY 3.3.1



Shortnose Sturgeon-Fry  
 Cabot Flow: 14000 cfs  
 Bypass Flow: 8000 cfs  
 Deerfield Flow: 200 cfs

Copyright © 2017 FirstLight Power Resources All rights reserved.



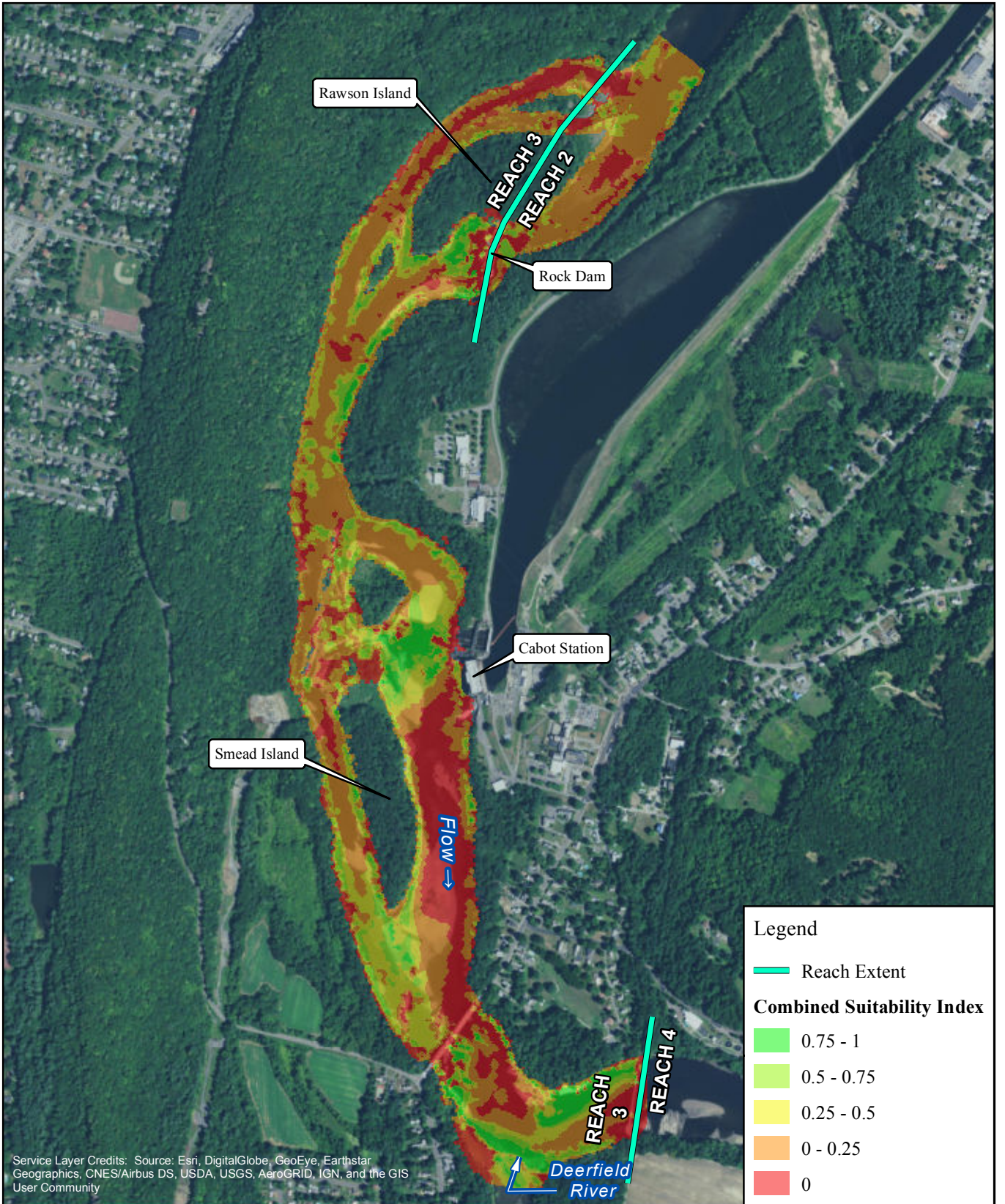

Service Layer Credits: Source: Esri, DigitalGlobe, GeoEye, Earthstar Geographics, CNES/Airbus DS, USDA, USGS, AeroGRID, IGN, and the GIS User Community



FIRSTLIGHT HYDRO GENERATING COMPANY  
 Northfield Mountain Pumped Storage Project No. 2485  
 Turners Falls Hydroelectric Project No. 1889  
 RELICENSING STUDY 3.3.1



Shortnose Sturgeon-Fry  
 Cabot Flow: 14000 cfs  
 Bypass Flow: 10000 cfs  
 Deerfield Flow: 200 cfs

Copyright © 2017 FirstLight Power Resources All rights reserved.



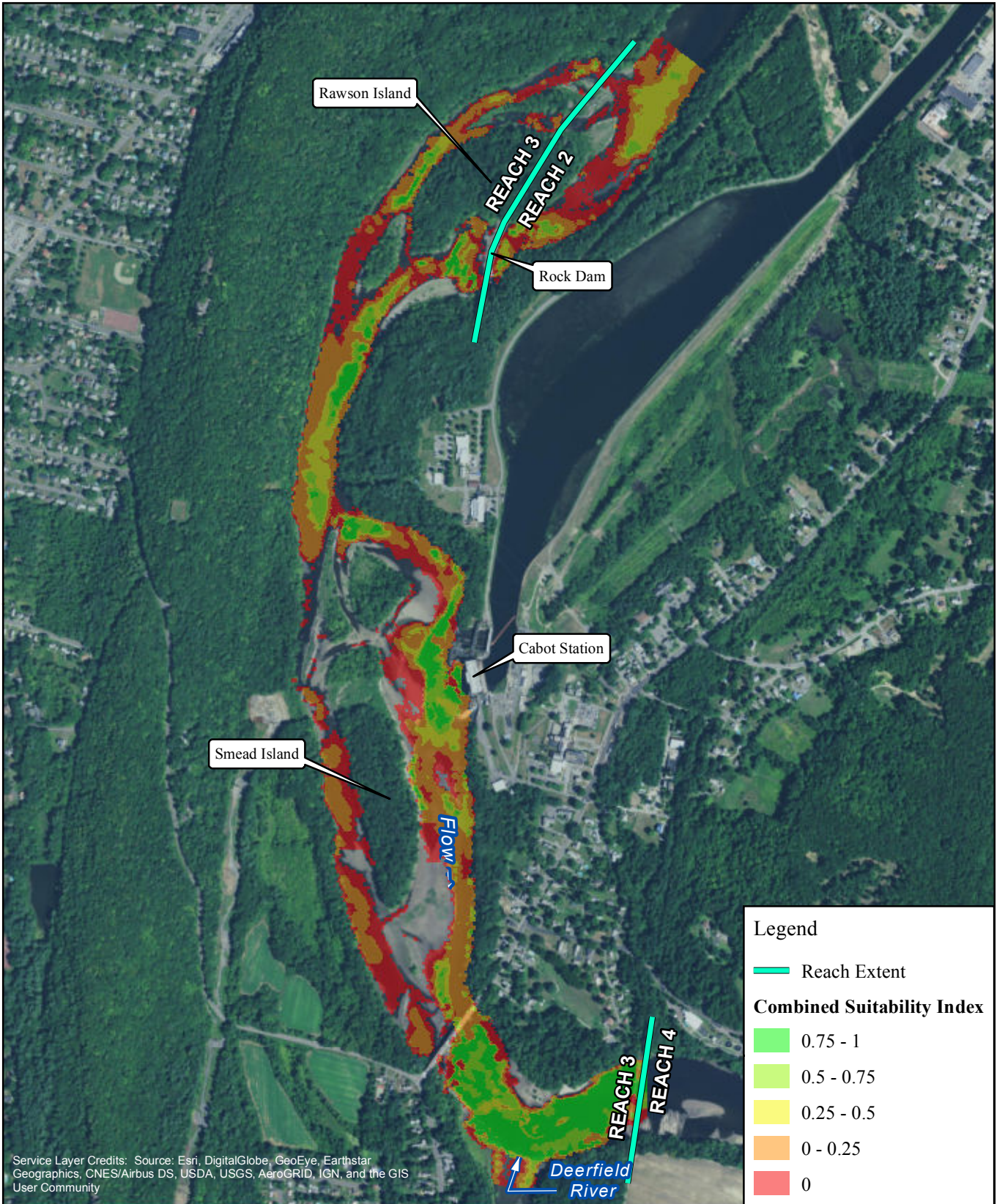

Service Layer Credits: Source: Esri, DigitalGlobe, GeoEye, Earthstar Geographics, CNES/Airbus DS, USDA, USGS, AeroGRID, IGN, and the GIS User Community

**Legend**

- Reach Extent

**Combined Suitability Index**

- 0.75 - 1
- 0.5 - 0.75
- 0.25 - 0.5
- 0 - 0.25
- 0



FIRSTLIGHT HYDRO GENERATING COMPANY  
 Northfield Mountain Pumped Storage Project No. 2485  
 Turners Falls Hydroelectric Project No. 1889  
**RELICENSING STUDY 3.3.1**

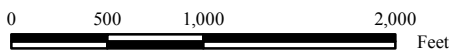

**Shortnose Sturgeon-Juvenile**  
 Cabot Flow: 2500 cfs  
 Bypass Flow: 200 cfs  
 Deerfield Flow: 200 cfs

Copyright © 2017 FirstLight Power Resources All rights reserved.



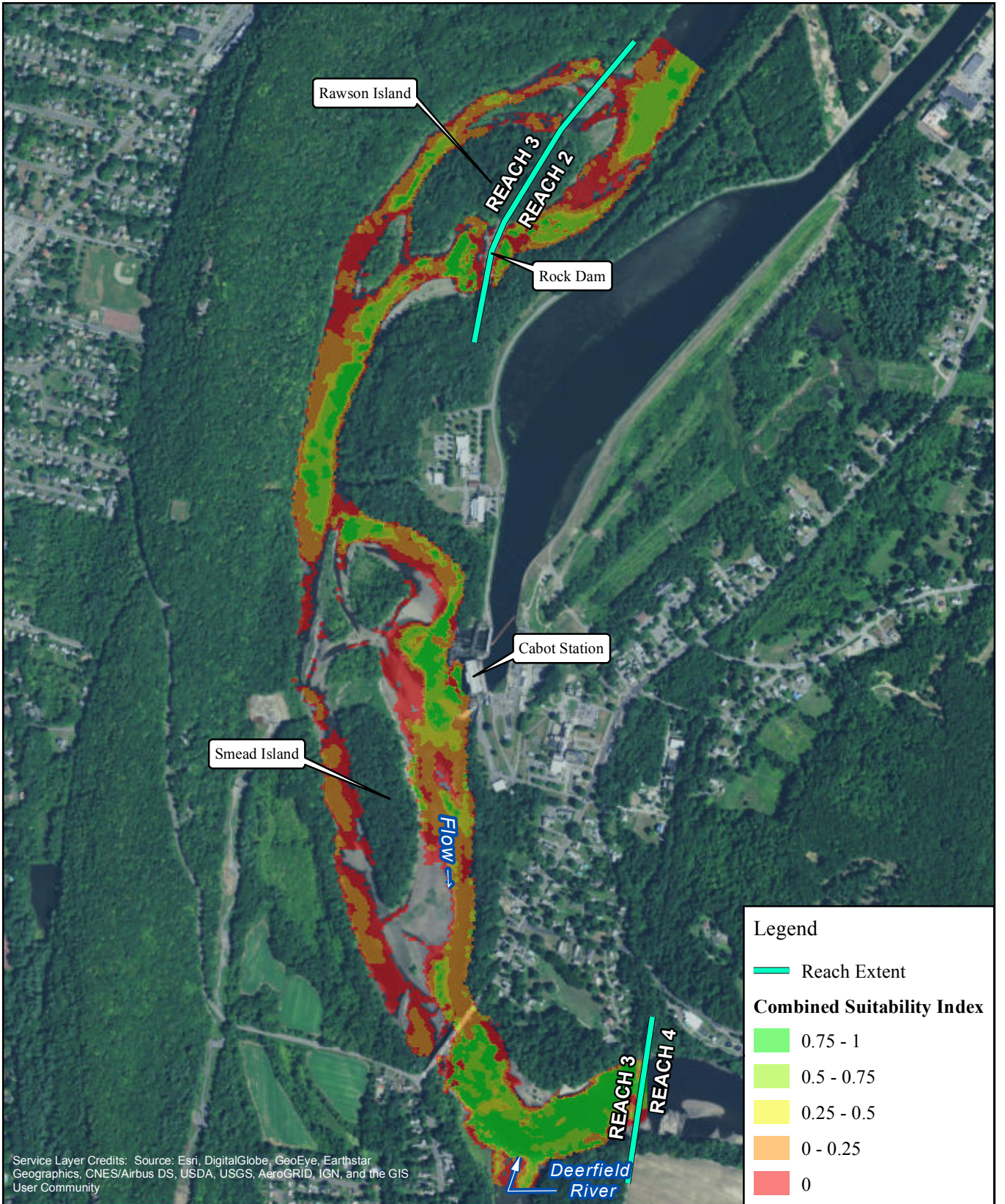

FIRSTLIGHT HYDRO GENERATING COMPANY  
 Northfield Mountain Pumped Storage Project No. 2485  
 Turners Falls Hydroelectric Project No. 1889  
 RELICENSING STUDY 3.3.1



Shortnose Sturgeon-Juvenile  
 Cabot Flow: 2500 cfs  
 Bypass Flow: 500 cfs  
 Deerfield Flow: 200 cfs

Copyright © 2017 FirstLight Power Resources All rights reserved.



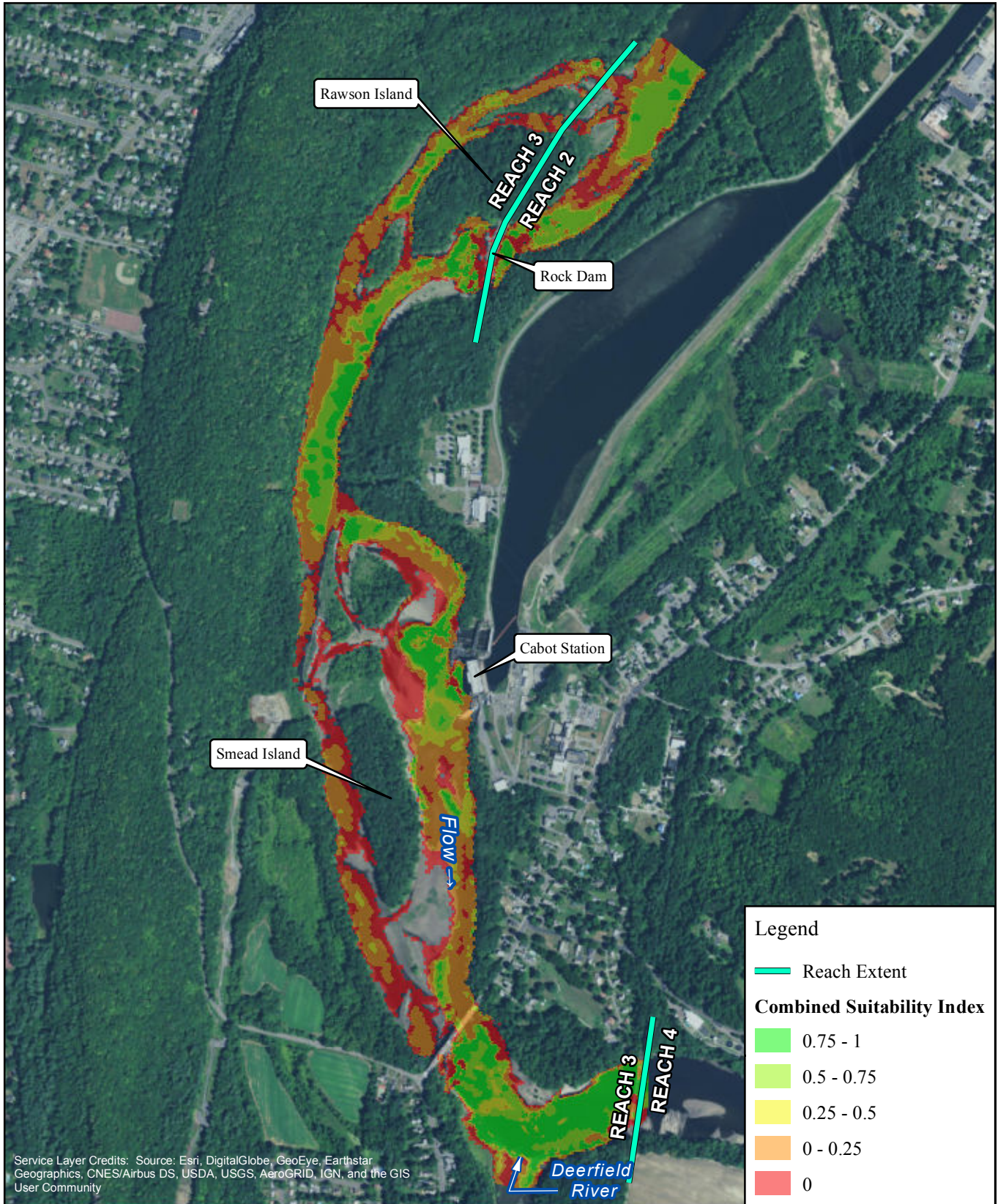

FIRSTLIGHT HYDRO GENERATING COMPANY  
 Northfield Mountain Pumped Storage Project No. 2485  
 Turners Falls Hydroelectric Project No. 1889  
 RELICENSING STUDY 3.3.1



Shortnose Sturgeon-Juvenile  
 Cabot Flow: 2500 cfs  
 Bypass Flow: 1000 cfs  
 Deerfield Flow: 200 cfs

Copyright © 2017 FirstLight Power Resources All rights reserved.



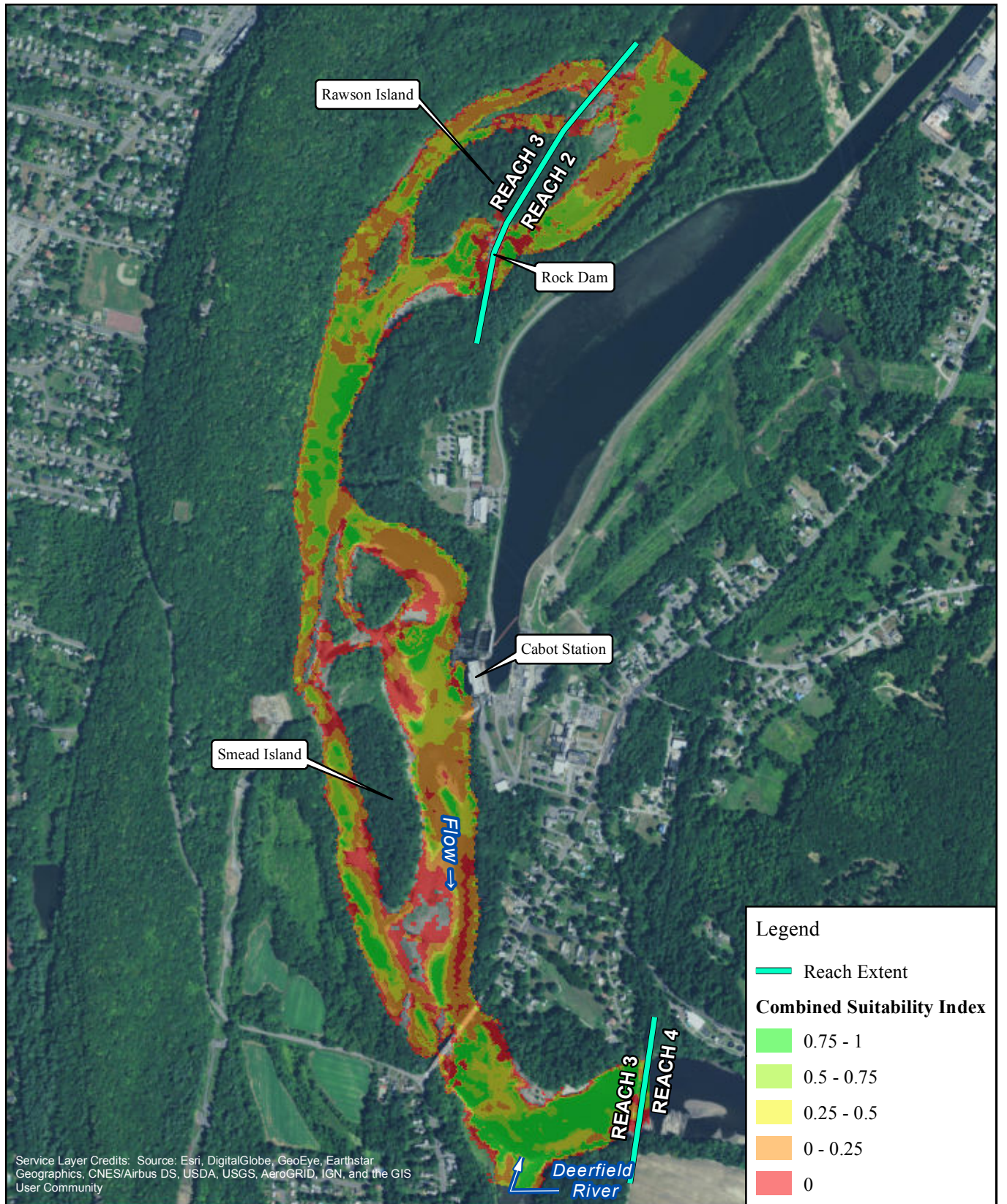

FIRSTLIGHT HYDRO GENERATING COMPANY  
 Northfield Mountain Pumped Storage Project No. 2485  
 Turners Falls Hydroelectric Project No. 1889  
 RELICENSING STUDY 3.3.1



Shortnose Sturgeon-Juvenile  
 Cabot Flow: 2500 cfs  
 Bypass Flow: 3000 cfs  
 Deerfield Flow: 200 cfs

Copyright © 2017 FirstLight Power Resources All rights reserved.



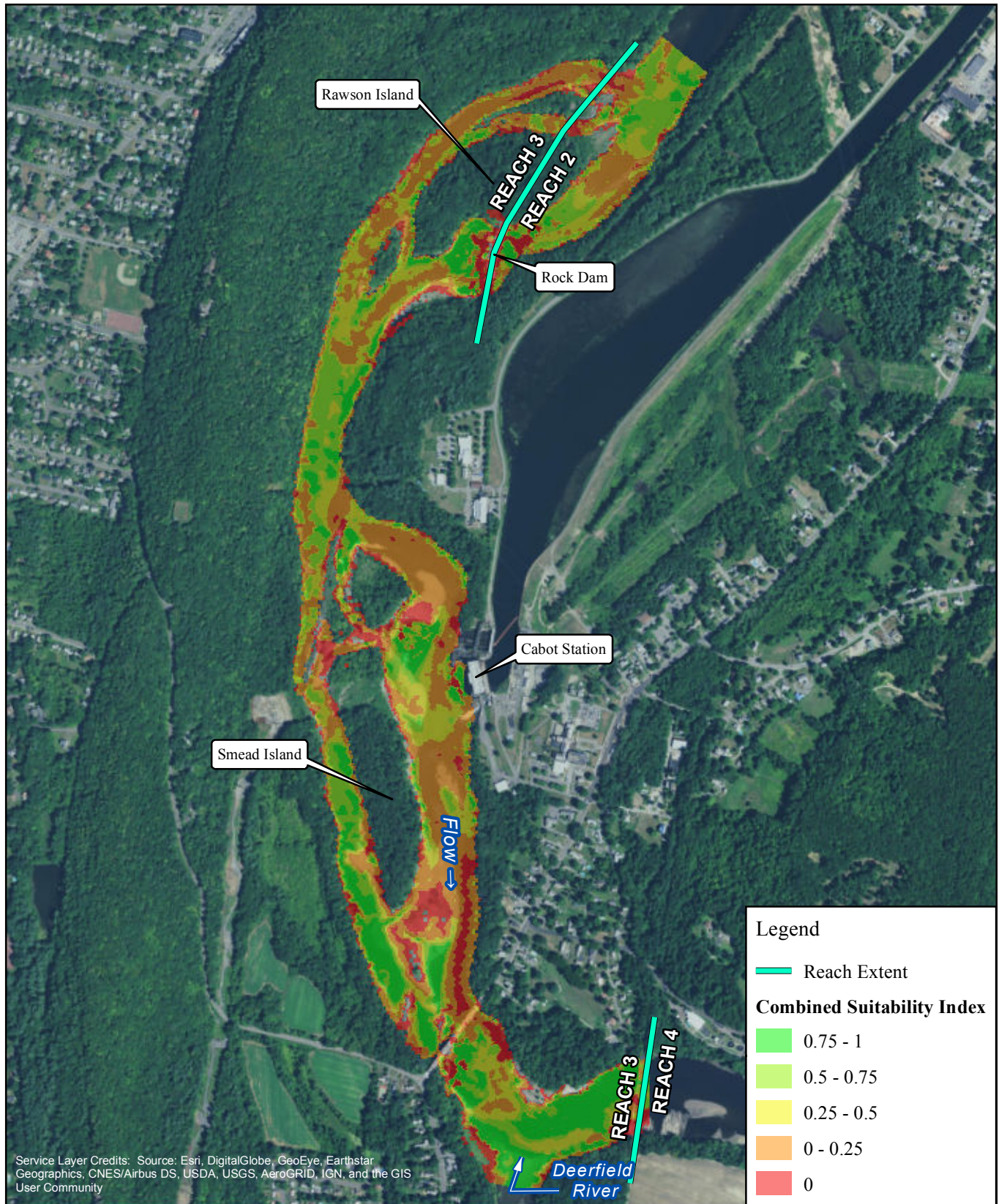

FIRSTLIGHT HYDRO GENERATING COMPANY  
 Northfield Mountain Pumped Storage Project No. 2485  
 Turners Falls Hydroelectric Project No. 1889  
 RELICENSING STUDY 3.3.1



Shortnose Sturgeon-Juvenile  
 Cabot Flow: 2500 cfs  
 Bypass Flow: 5000 cfs  
 Deerfield Flow: 200 cfs

Copyright © 2017 FirstLight Power Resources All rights reserved.



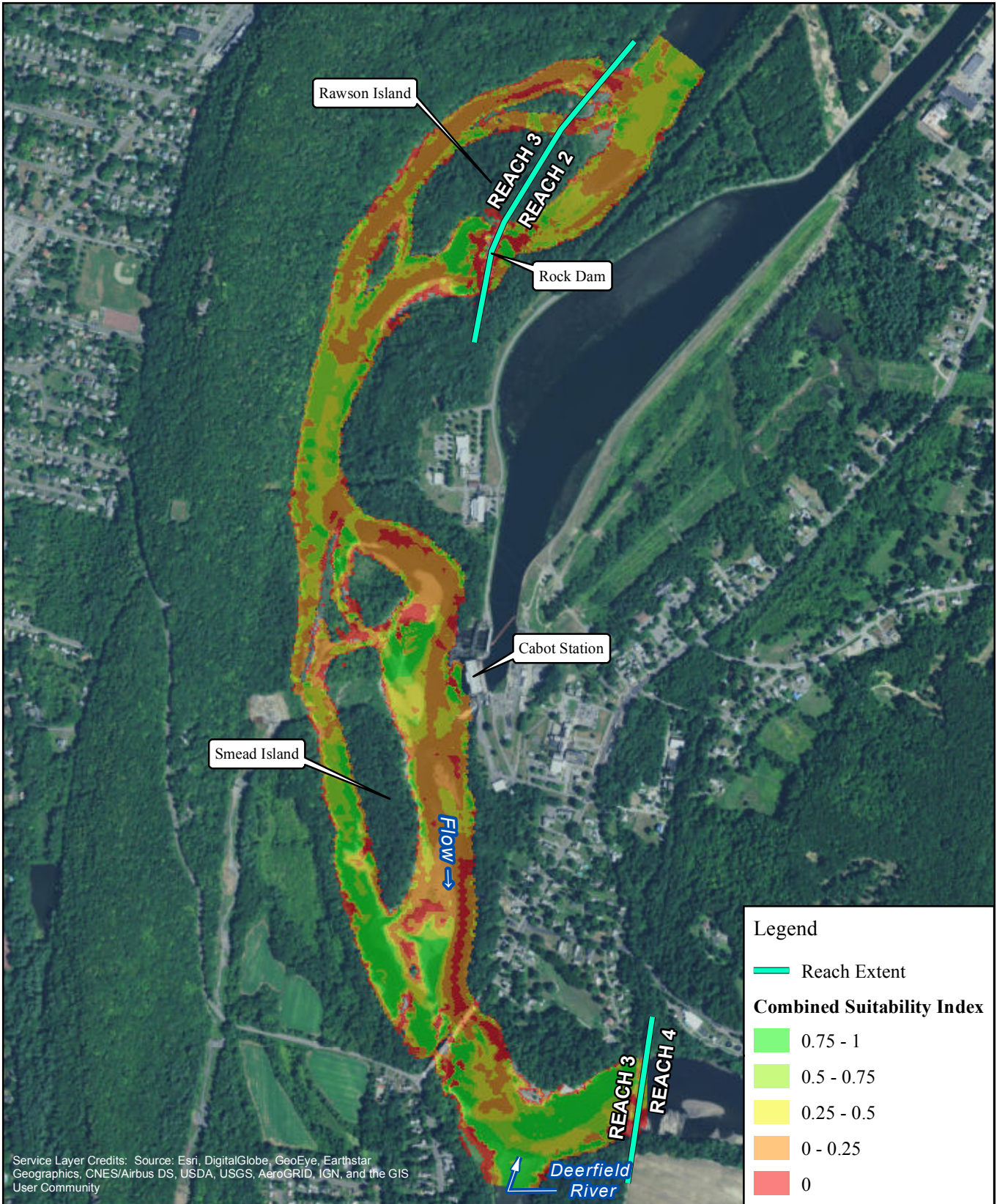

FIRSTLIGHT HYDRO GENERATING COMPANY  
 Northfield Mountain Pumped Storage Project No. 2485  
 Turners Falls Hydroelectric Project No. 1889  
 RELICENSING STUDY 3.3.1



Shortnose Sturgeon-Juvenile  
 Cabot Flow: 2500 cfs  
 Bypass Flow: 6500 cfs  
 Deerfield Flow: 200 cfs

Copyright © 2017 FirstLight Power Resources All rights reserved.



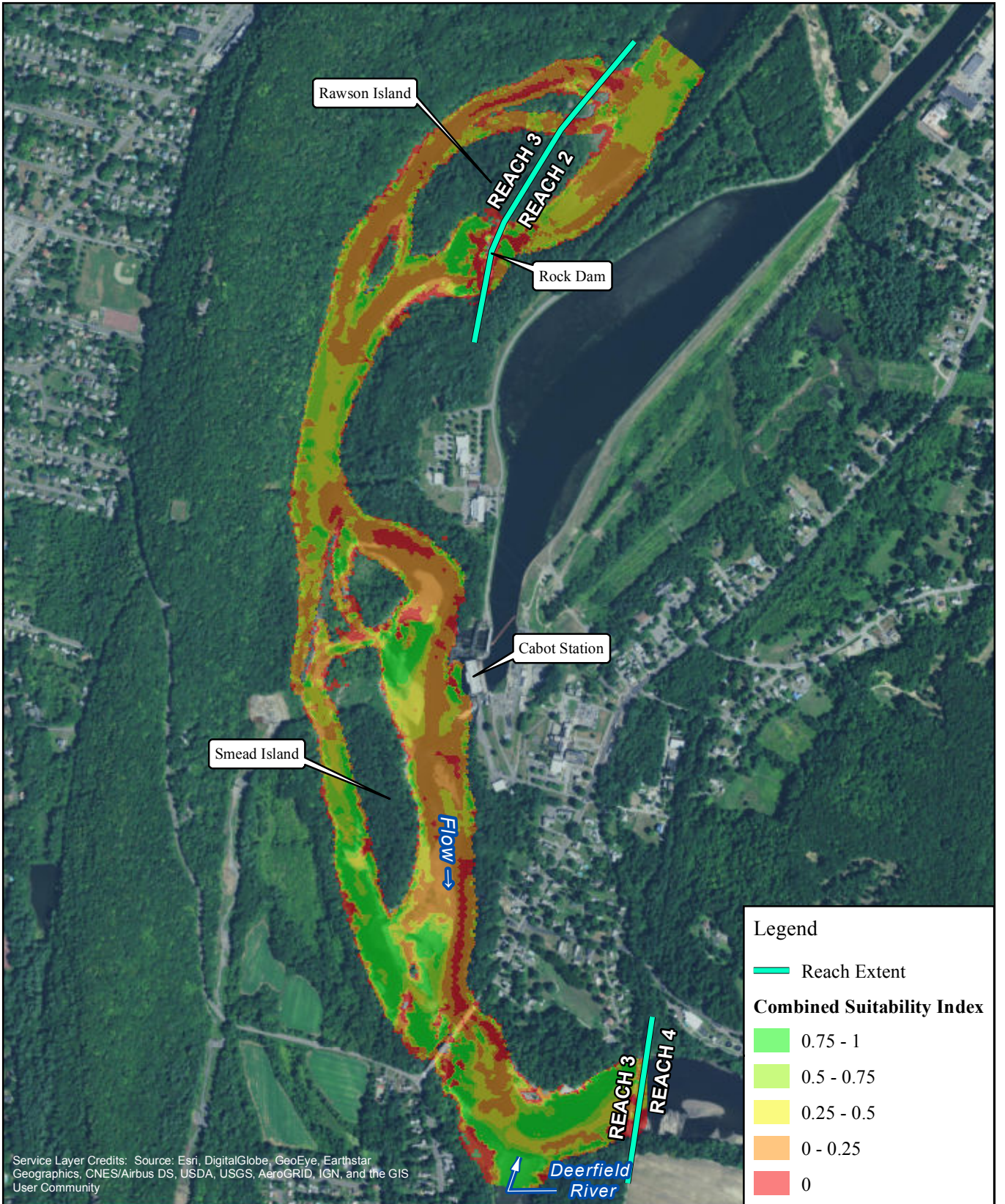

FIRSTLIGHT HYDRO GENERATING COMPANY  
 Northfield Mountain Pumped Storage Project No. 2485  
 Turners Falls Hydroelectric Project No. 1889  
 RELICENSING STUDY 3.3.1



Shortnose Sturgeon-Juvenile  
 Cabot Flow: 2500 cfs  
 Bypass Flow: 8000 cfs  
 Deerfield Flow: 200 cfs

Copyright © 2017 FirstLight Power Resources All rights reserved.



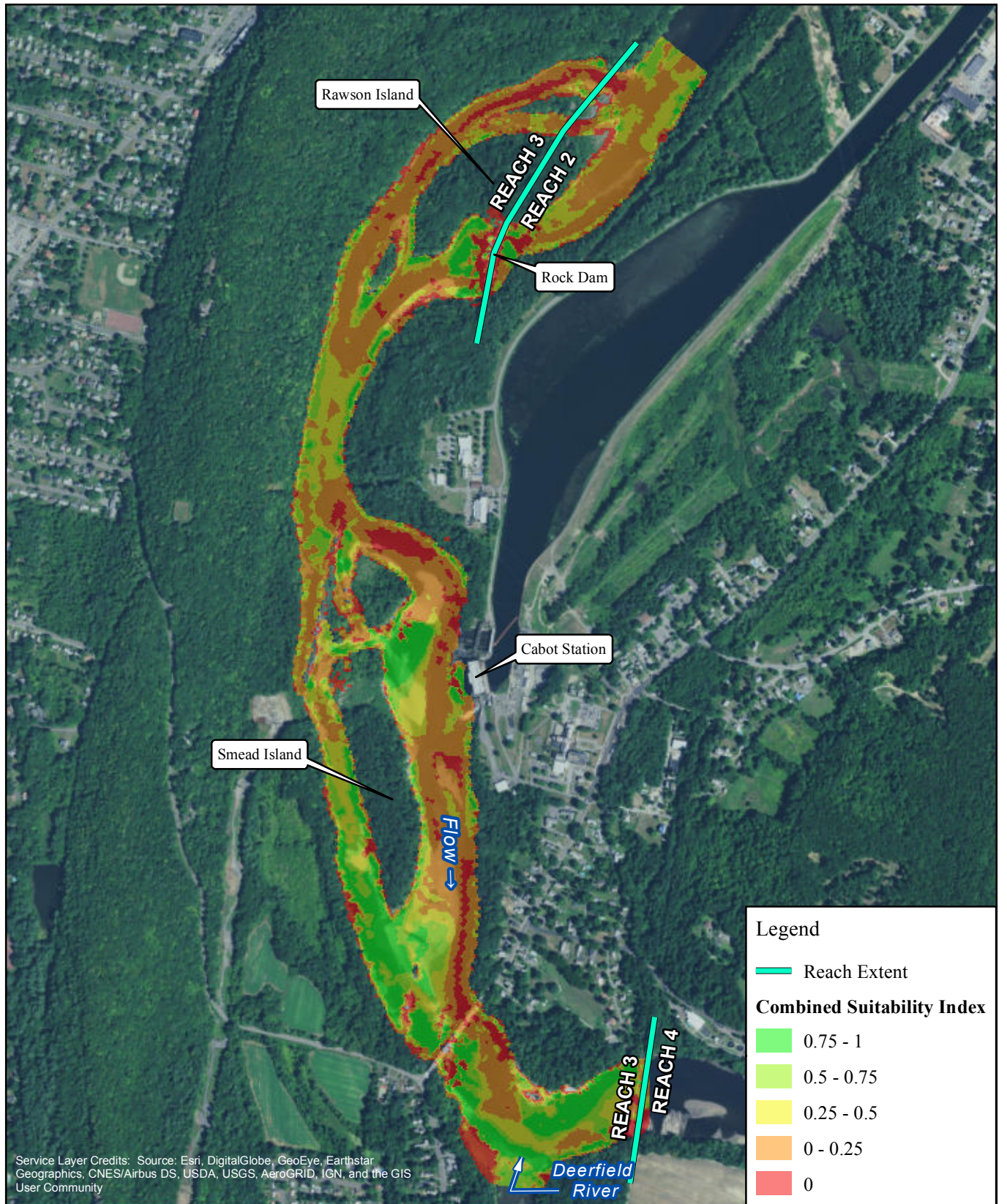

FIRSTLIGHT HYDRO GENERATING COMPANY  
 Northfield Mountain Pumped Storage Project No. 2485  
 Turners Falls Hydroelectric Project No. 1889  
 RELICENSING STUDY 3.3.1



Shortnose Sturgeon-Juvenile  
 Cabot Flow: 2500 cfs  
 Bypass Flow: 10000 cfs  
 Deerfield Flow: 200 cfs

Copyright © 2017 FirstLight Power Resources All rights reserved.



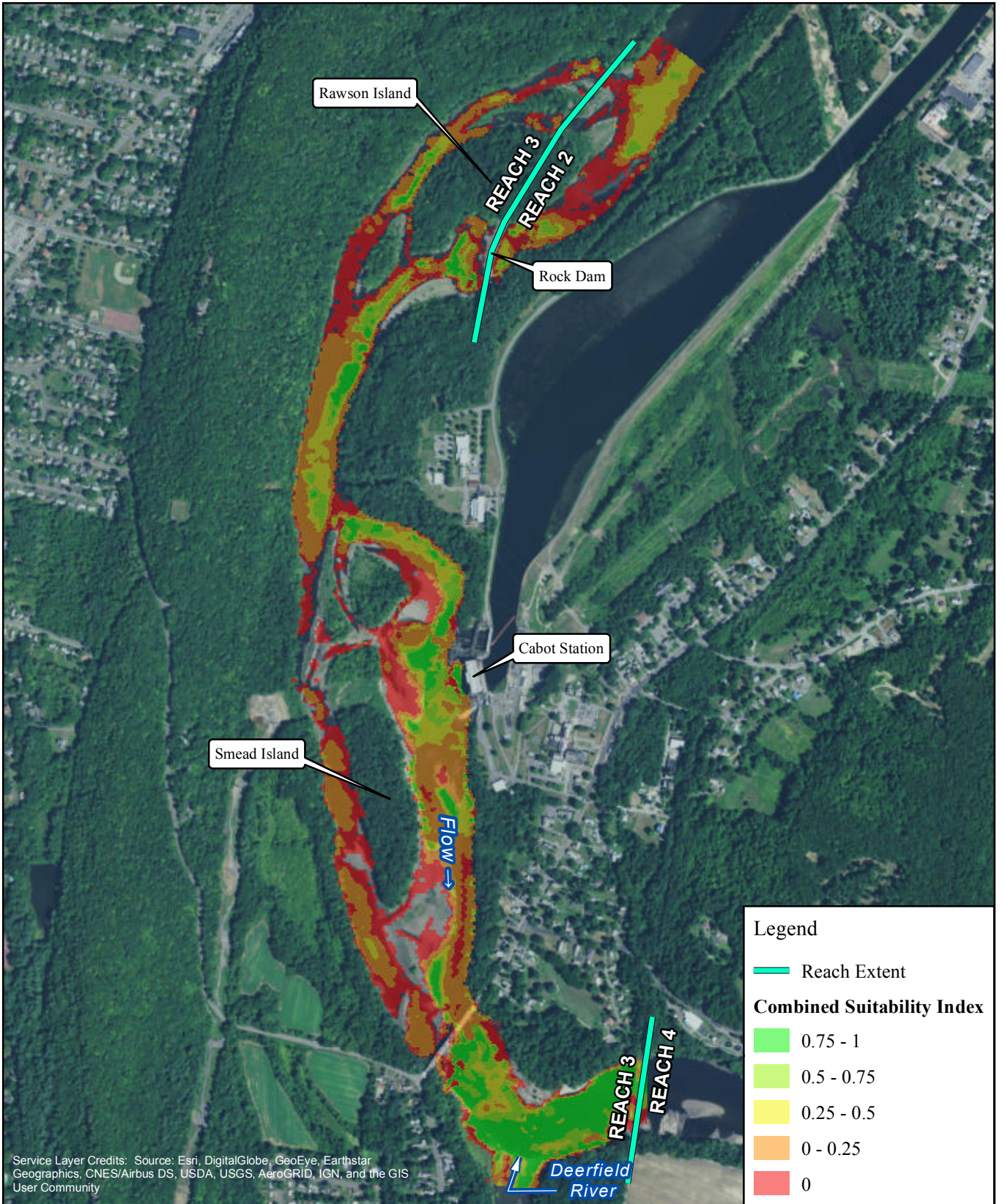

Service Layer Credits: Source: Esri, DigitalGlobe, GeoEye, Earthstar Geographics, CNES/Airbus DS, USDA, USGS, AeroGRID, IGN, and the GIS User Community



FIRSTLIGHT HYDRO GENERATING COMPANY  
 Northfield Mountain Pumped Storage Project No. 2485  
 Turners Falls Hydroelectric Project No. 1889  
 RELICENSING STUDY 3.3.1



Copyright © 2017 FirstLight Power Resources All rights reserved.

Shortnose Sturgeon-Juvenile  
 Cabot Flow: 4500 cfs  
 Bypass Flow: 200 cfs  
 Deerfield Flow: 200 cfs



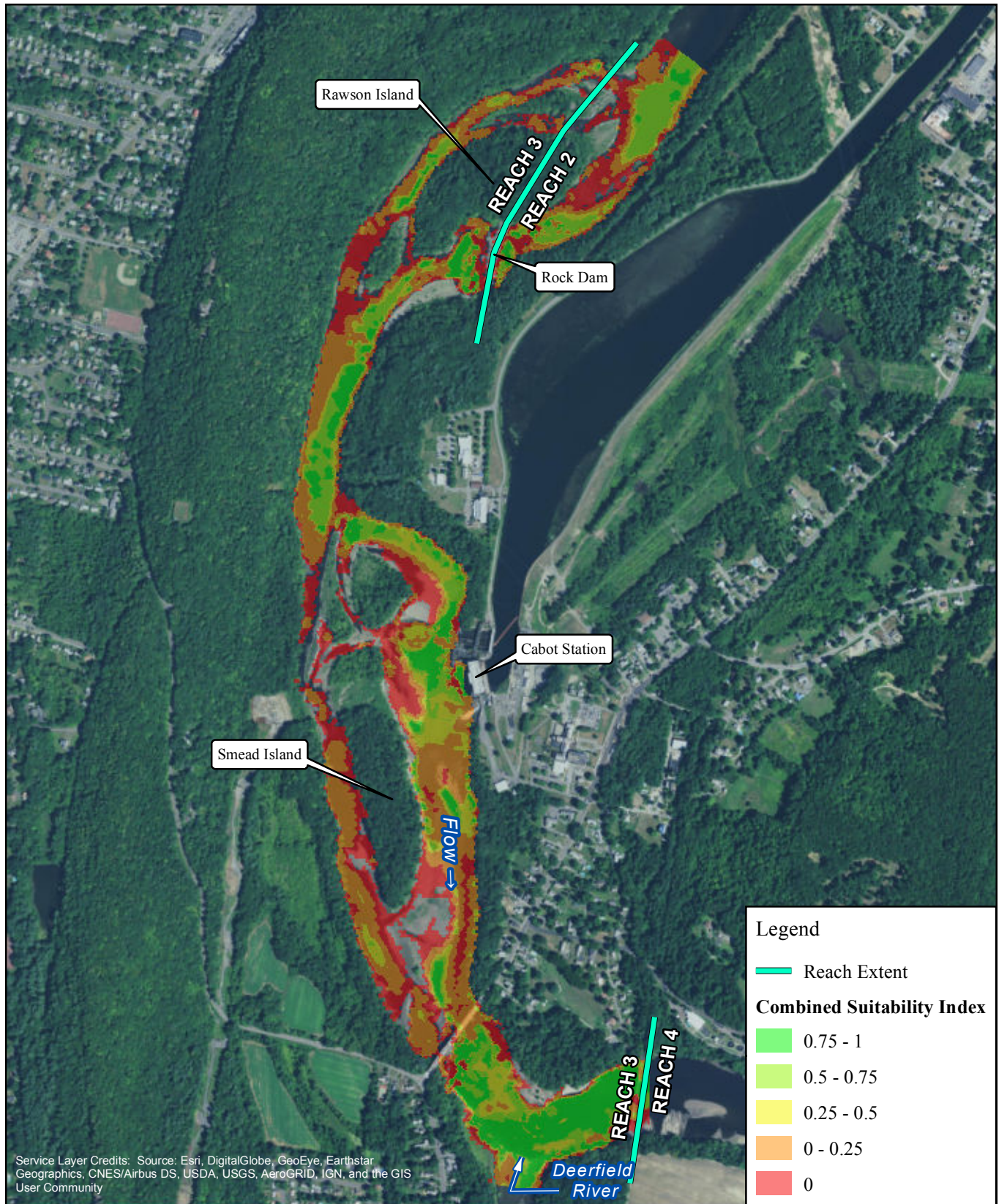

Service Layer Credits: Source: Esri, DigitalGlobe, GeoEye, Earthstar Geographics, CNES/Airbus DS, USDA, USGS, AeroGRID, IGN, and the GIS User Community



FIRSTLIGHT HYDRO GENERATING COMPANY  
 Northfield Mountain Pumped Storage Project No. 2485  
 Turners Falls Hydroelectric Project No. 1889  
 RELICENSING STUDY 3.3.1

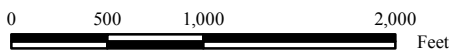

Shortnose Sturgeon-Juvenile  
 Cabot Flow: 4500 cfs  
 Bypass Flow: 500 cfs  
 Deerfield Flow: 200 cfs

Copyright © 2017 FirstLight Power Resources All rights reserved.



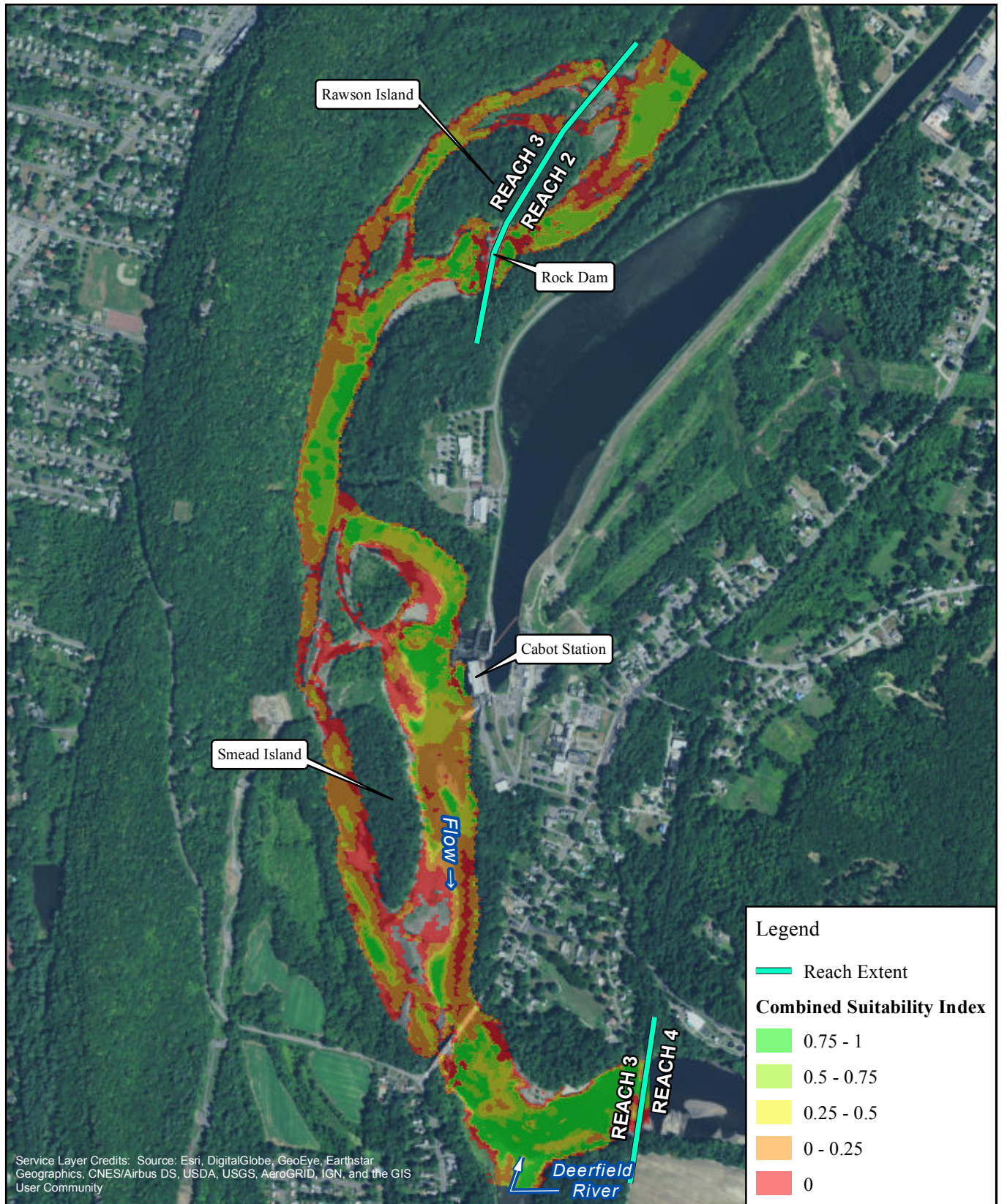

**FIRSTLIGHT HYDRO GENERATING COMPANY**  
 Northfield Mountain Pumped Storage Project No. 2485  
 Turners Falls Hydroelectric Project No. 1889  
**RELICENSING STUDY 3.3.1**





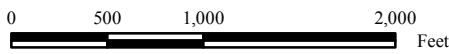

**Shortnose Sturgeon-Juvenile**  
 Cabot Flow: 4500 cfs  
 Bypass Flow: 1000 cfs  
 Deerfield Flow: 200 cfs

Copyright © 2017 FirstLight Power Resources All rights reserved.



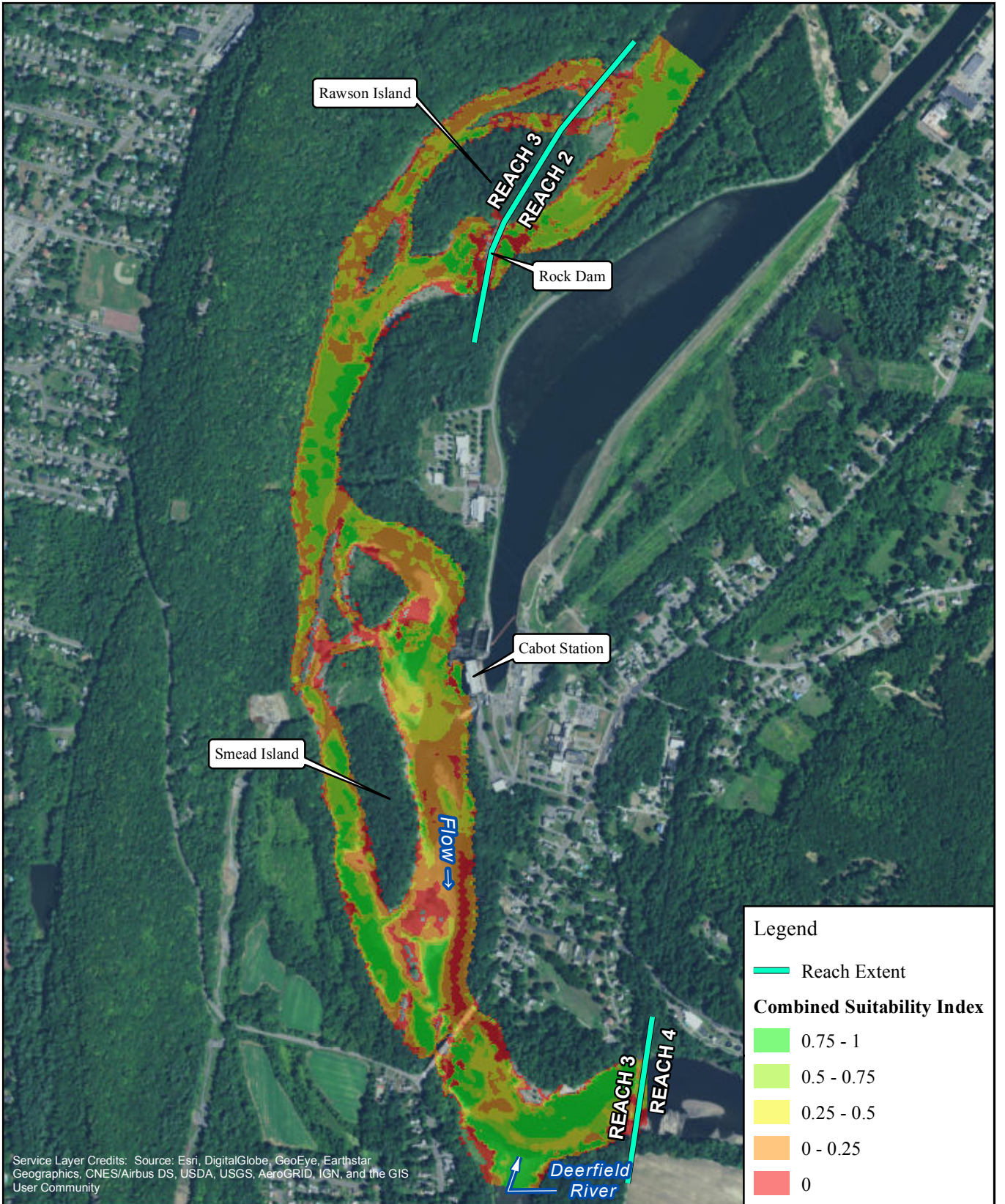

Service Layer Credits: Source: Esri, DigitalGlobe, GeoEye, Earthstar Geographics, CNES/Airbus DS, USDA, USGS, AeroGRID, IGN, and the GIS User Community



FIRSTLIGHT HYDRO GENERATING COMPANY  
 Northfield Mountain Pumped Storage Project No. 2485  
 Turners Falls Hydroelectric Project No. 1889  
 RELICENSING STUDY 3.3.1

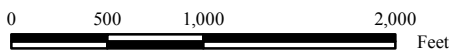

Shortnose Sturgeon-Juvenile  
 Cabot Flow: 4500 cfs  
 Bypass Flow: 3000 cfs  
 Deerfield Flow: 200 cfs

Copyright © 2017 FirstLight Power Resources All rights reserved.



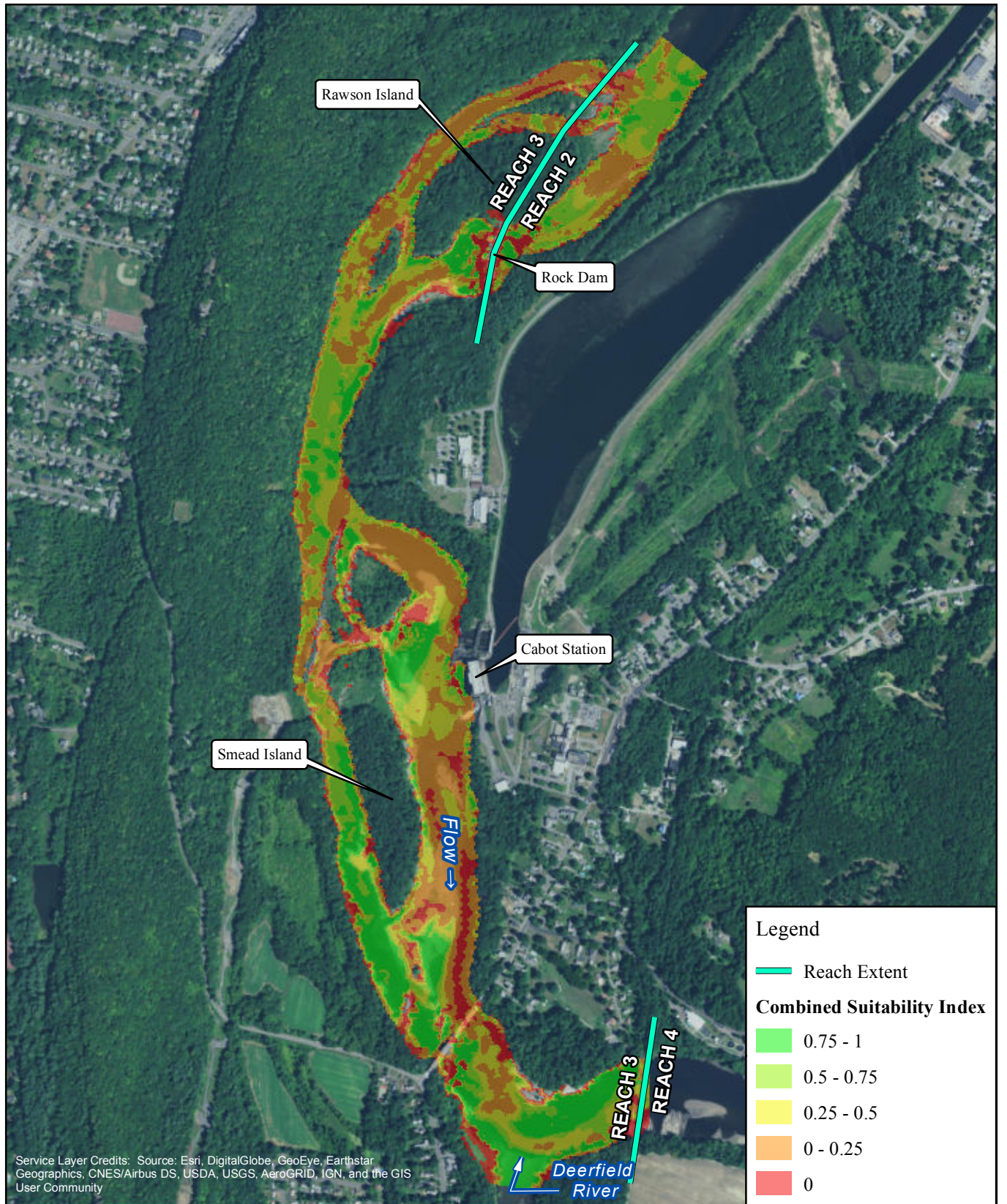

FIRSTLIGHT HYDRO GENERATING COMPANY  
 Northfield Mountain Pumped Storage Project No. 2485  
 Turners Falls Hydroelectric Project No. 1889  
 RELICENSING STUDY 3.3.1



Shortnose Sturgeon-Juvenile  
 Cabot Flow: 4500 cfs  
 Bypass Flow: 5000 cfs  
 Deerfield Flow: 200 cfs

Copyright © 2017 FirstLight Power Resources All rights reserved.



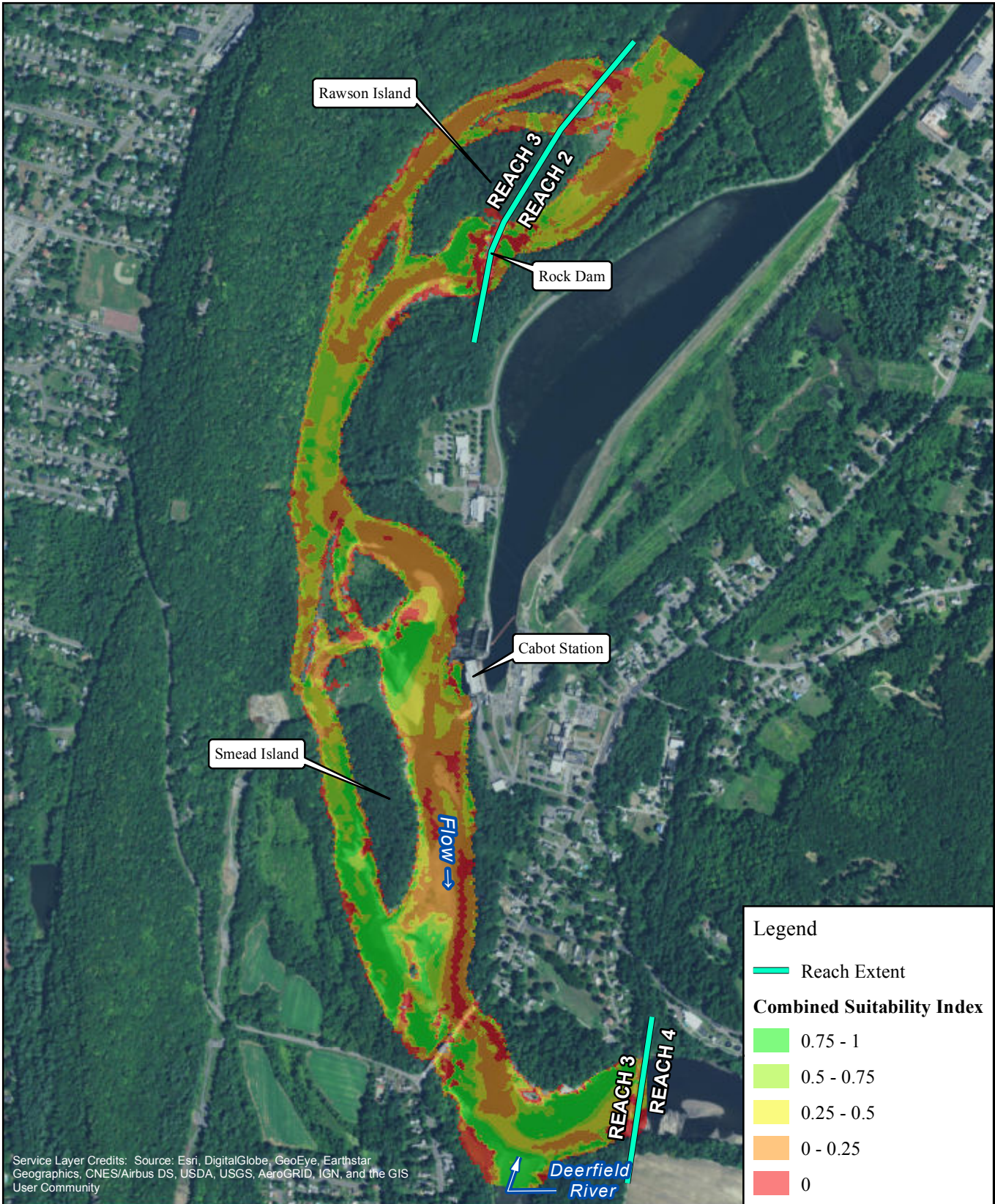

Service Layer Credits: Source: Esri, DigitalGlobe, GeoEye, Earthstar Geographics, CNES/Airbus DS, USDA, USGS, AeroGRID, IGN, and the GIS User Community



FIRSTLIGHT HYDRO GENERATING COMPANY  
 Northfield Mountain Pumped Storage Project No. 2485  
 Turners Falls Hydroelectric Project No. 1889  
 RELICENSING STUDY 3.3.1



**Legend**

- Reach Extent

**Combined Suitability Index**

- 0.75 - 1
- 0.5 - 0.75
- 0.25 - 0.5
- 0 - 0.25
- 0

Shortnose Sturgeon-Juvenile  
 Cabot Flow: 4500 cfs  
 Bypass Flow: 6500 cfs  
 Deerfield Flow: 200 cfs

Copyright © 2017 FirstLight Power Resources All rights reserved.



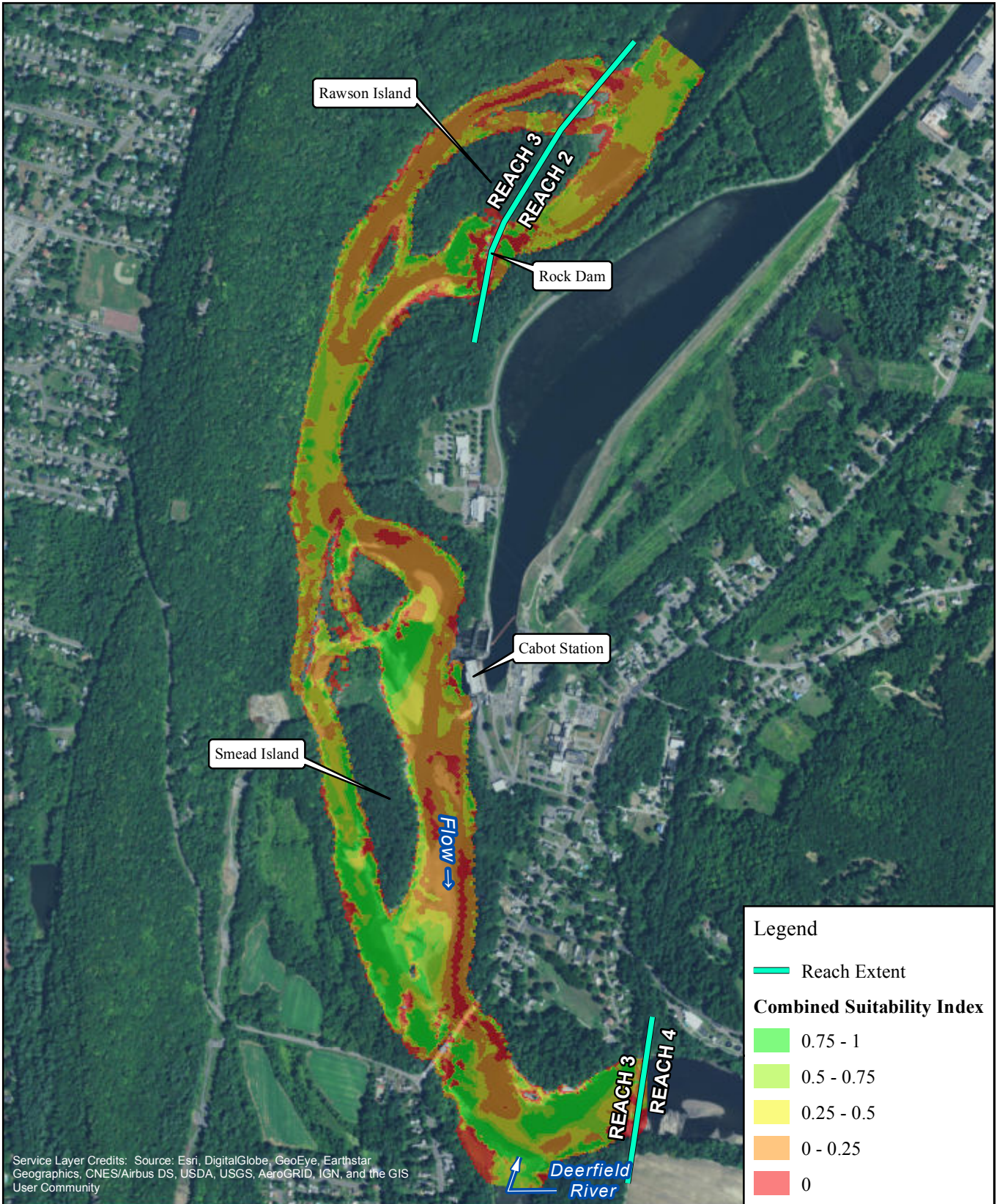

FIRSTLIGHT HYDRO GENERATING COMPANY  
 Northfield Mountain Pumped Storage Project No. 2485  
 Turners Falls Hydroelectric Project No. 1889  
 RELICENSING STUDY 3.3.1



Shortnose Sturgeon-Juvenile  
 Cabot Flow: 4500 cfs  
 Bypass Flow: 8000 cfs  
 Deerfield Flow: 200 cfs

Copyright © 2017 FirstLight Power Resources All rights reserved.



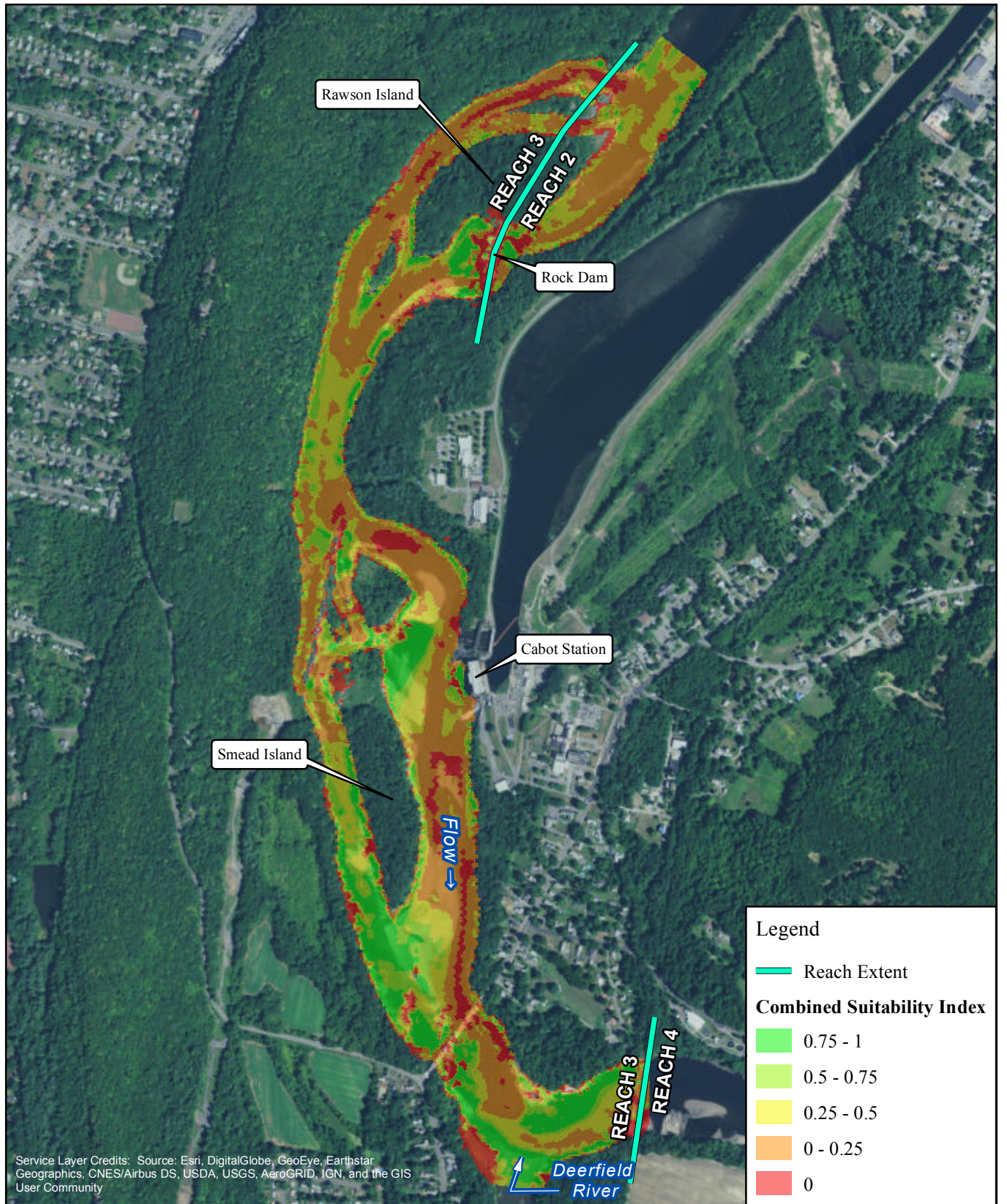

Service Layer Credits: Source: Esri, DigitalGlobe, GeoEye, Earthstar Geographics, CNES/Airbus DS, USDA, USGS, AeroGRID, IGN, and the GIS User Community

**Legend**

- Reach Extent

**Combined Suitability Index**

- 0.75 - 1
- 0.5 - 0.75
- 0.25 - 0.5
- 0 - 0.25
- 0



FIRSTLIGHT HYDRO GENERATING COMPANY  
 Northfield Mountain Pumped Storage Project No. 2485  
 Turners Falls Hydroelectric Project No. 1889  
**RELICENSING STUDY 3.3.1**

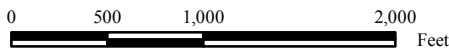

**Shortnose Sturgeon-Juvenile**  
 Cabot Flow: 4500 cfs  
 Bypass Flow: 10000 cfs  
 Deerfield Flow: 200 cfs

Copyright © 2017 FirstLight Power Resources All rights reserved.



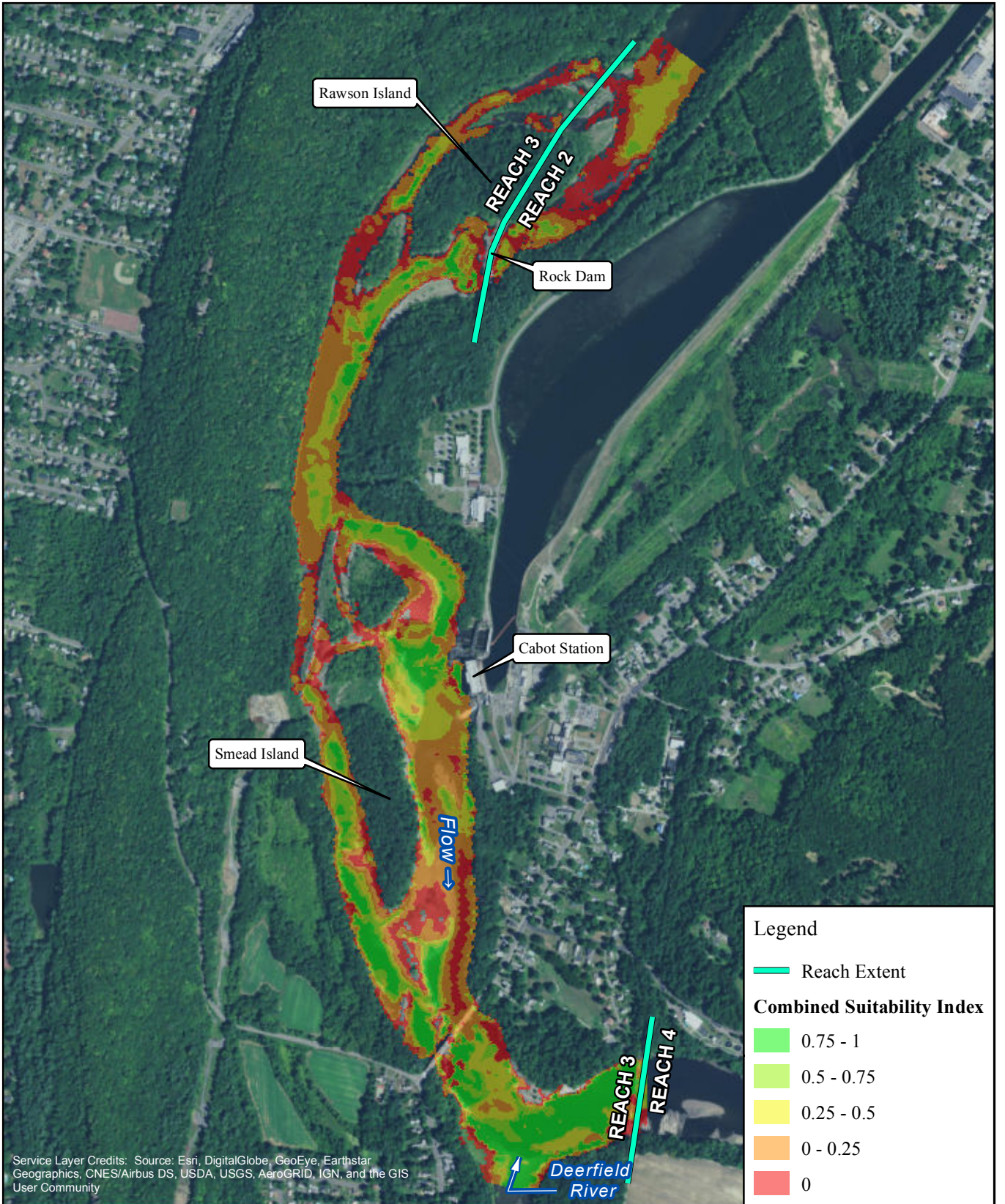

FIRSTLIGHT HYDRO GENERATING COMPANY  
 Northfield Mountain Pumped Storage Project No. 2485  
 Turners Falls Hydroelectric Project No. 1889  
 RELICENSING STUDY 3.3.1



Shortnose Sturgeon-Juvenile  
 Cabot Flow: 7000 cfs  
 Bypass Flow: 200 cfs  
 Deerfield Flow: 200 cfs

Copyright © 2017 FirstLight Power Resources All rights reserved.



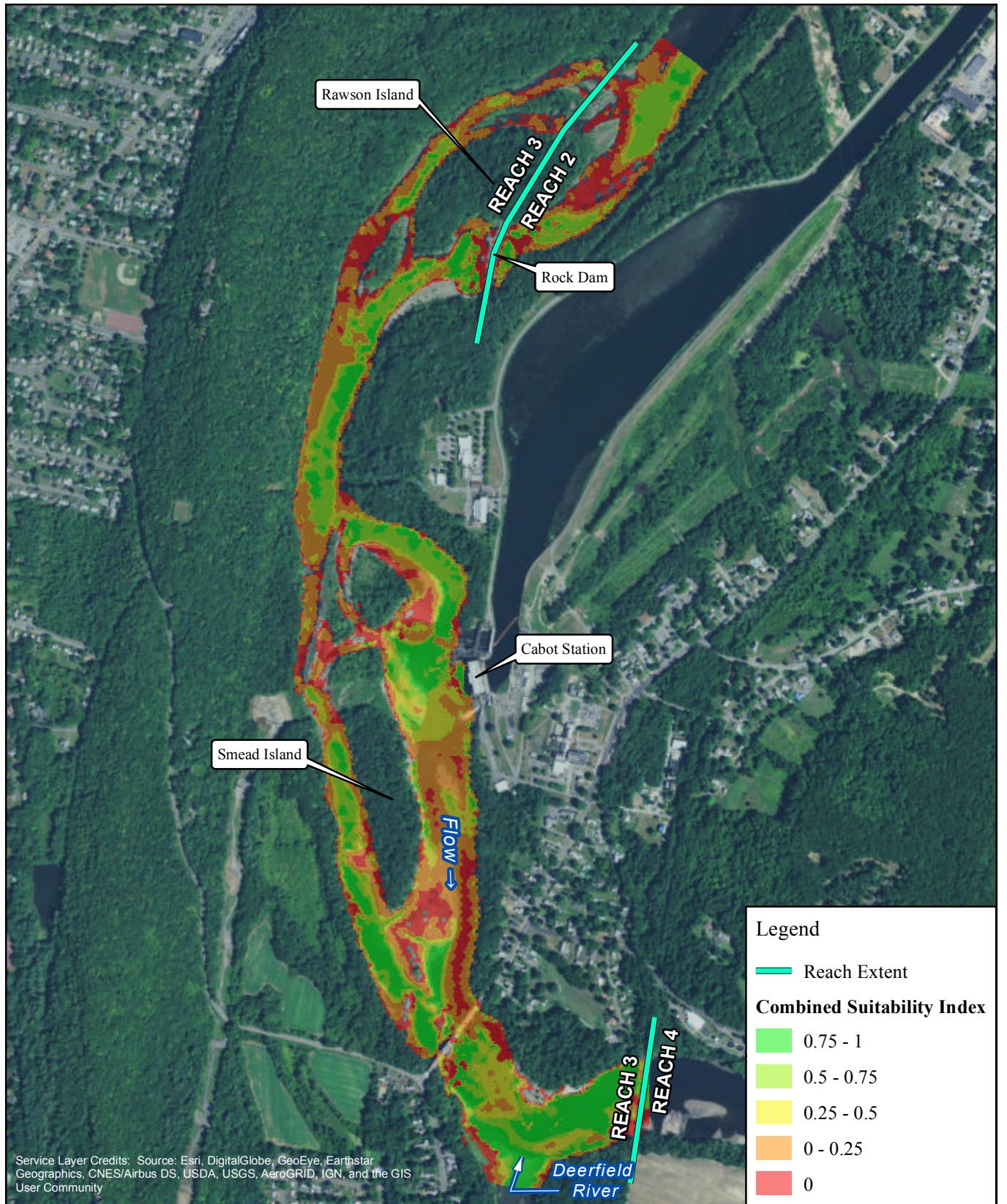

FIRSTLIGHT HYDRO GENERATING COMPANY  
 Northfield Mountain Pumped Storage Project No. 2485  
 Turners Falls Hydroelectric Project No. 1889  
 RELICENSING STUDY 3.3.1



Shortnose Sturgeon-Juvenile  
 Cabot Flow: 7000 cfs  
 Bypass Flow: 500 cfs  
 Deerfield Flow: 200 cfs

Copyright © 2017 FirstLight Power Resources All rights reserved.



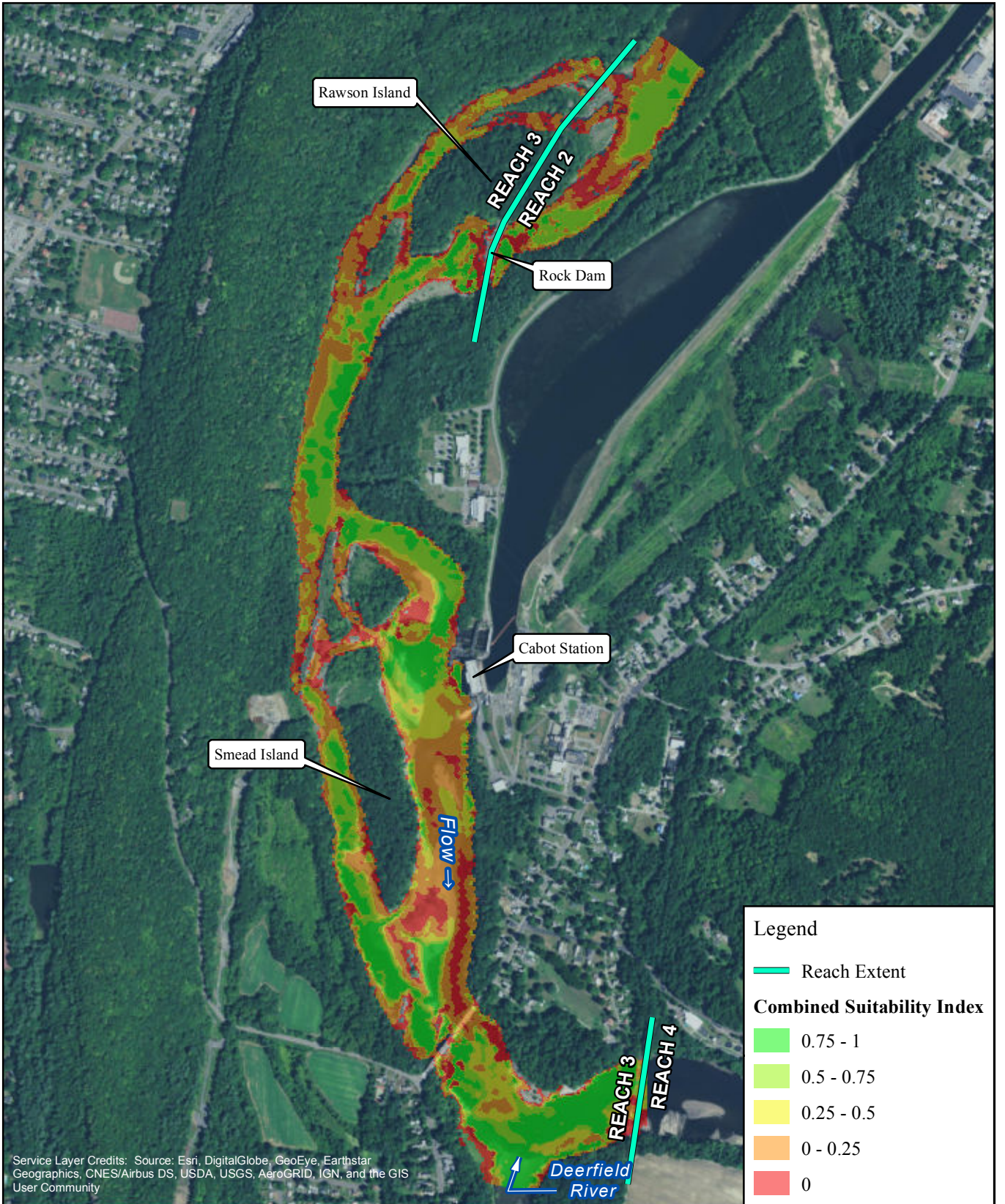

Service Layer Credits: Source: Esri, DigitalGlobe, GeoEye, Earthstar Geographics, CNES/Airbus DS, USDA, USGS, AeroGRID, IGN, and the GIS User Community



FIRSTLIGHT HYDRO GENERATING COMPANY  
 Northfield Mountain Pumped Storage Project No. 2485  
 Turners Falls Hydroelectric Project No. 1889  
 RELICENSING STUDY 3.3.1



Shortnose Sturgeon-Juvenile  
 Cabot Flow: 7000 cfs  
 Bypass Flow: 1000 cfs  
 Deerfield Flow: 200 cfs

Copyright © 2017 FirstLight Power Resources All rights reserved.



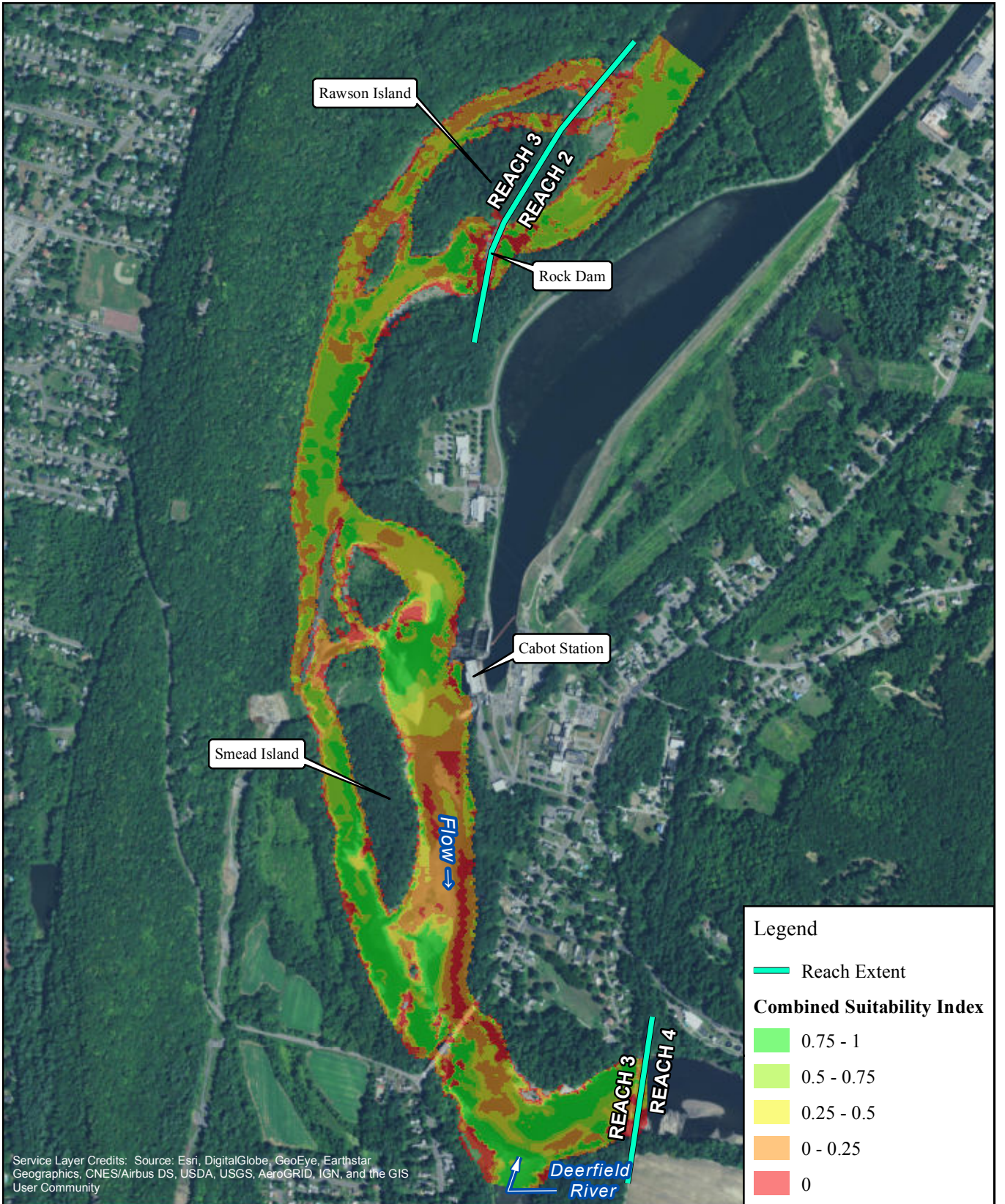

Service Layer Credits: Source: Esri, DigitalGlobe, GeoEye, Earthstar Geographics, CNES/Airbus DS, USDA, USGS, AeroGRID, IGN, and the GIS User Community

FIRSTLIGHT HYDRO GENERATING COMPANY  
 Northfield Mountain Pumped Storage Project No. 2485  
 Turners Falls Hydroelectric Project No. 1889  
 RELICENSING STUDY 3.3.1

Shortnose Sturgeon-Juvenile  
 Cabot Flow: 7000 cfs  
 Bypass Flow: 3000 cfs  
 Deerfield Flow: 200 cfs

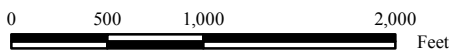

Copyright © 2017 FirstLight Power Resources All rights reserved.



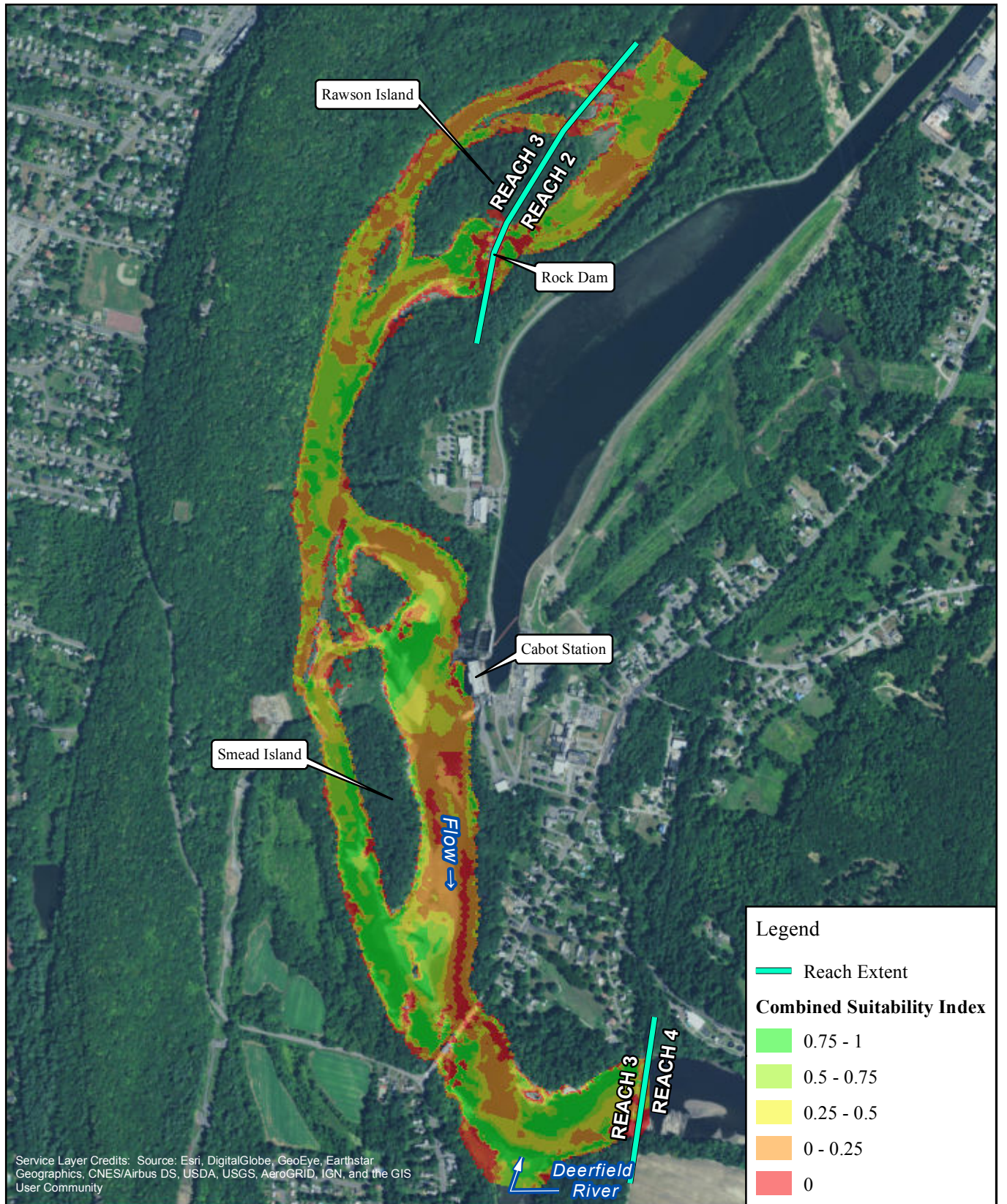

FIRSTLIGHT HYDRO GENERATING COMPANY  
 Northfield Mountain Pumped Storage Project No. 2485  
 Turners Falls Hydroelectric Project No. 1889  
 RELICENSING STUDY 3.3.1



Shortnose Sturgeon-Juvenile  
 Cabot Flow: 7000 cfs  
 Bypass Flow: 5000 cfs  
 Deerfield Flow: 200 cfs

Copyright © 2017 FirstLight Power Resources All rights reserved.



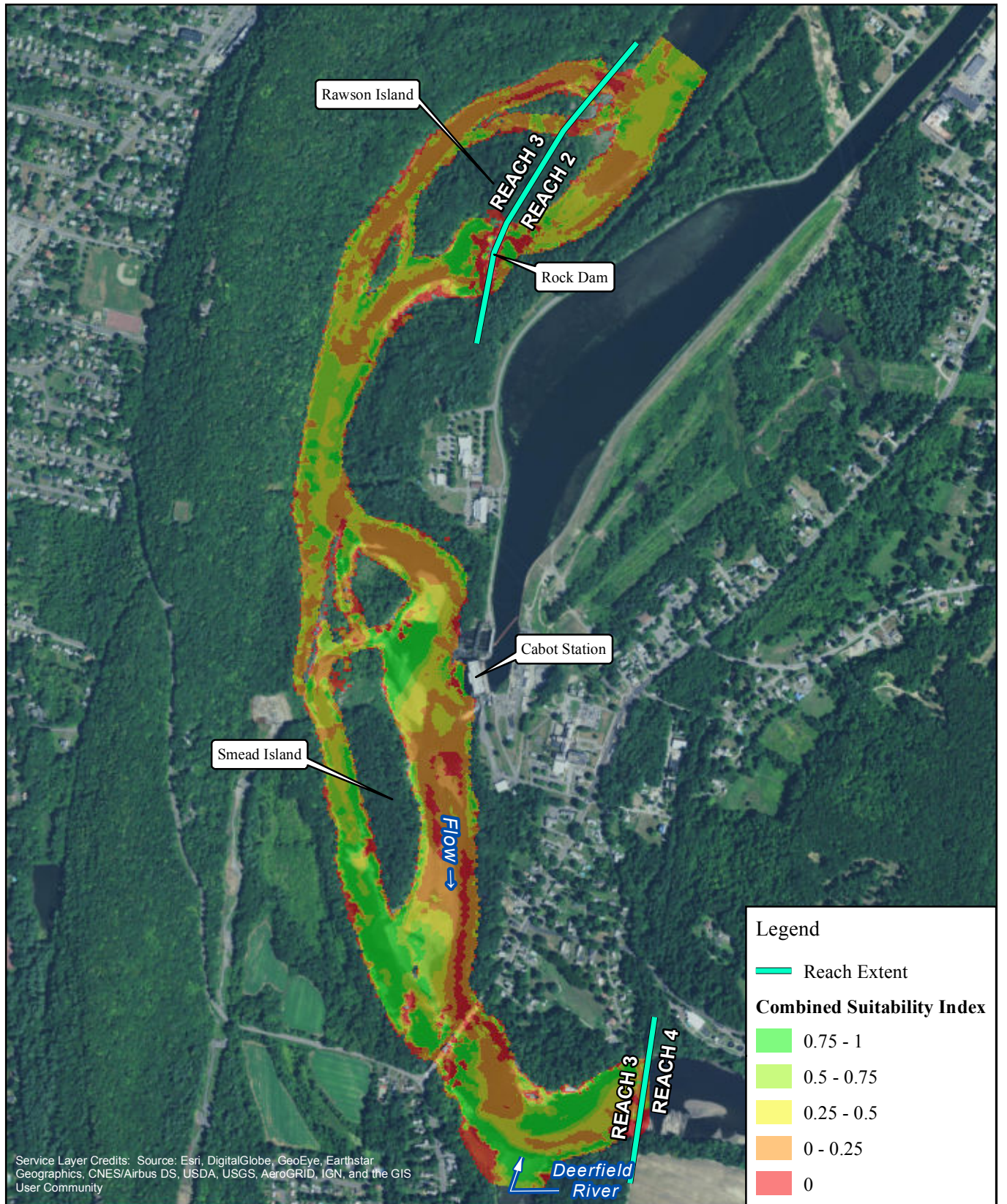

FIRSTLIGHT HYDRO GENERATING COMPANY  
 Northfield Mountain Pumped Storage Project No. 2485  
 Turners Falls Hydroelectric Project No. 1889  
 RELICENSING STUDY 3.3.1



Shortnose Sturgeon-Juvenile  
 Cabot Flow: 7000 cfs  
 Bypass Flow: 6500 cfs  
 Deerfield Flow: 200 cfs

Copyright © 2017 FirstLight Power Resources All rights reserved.



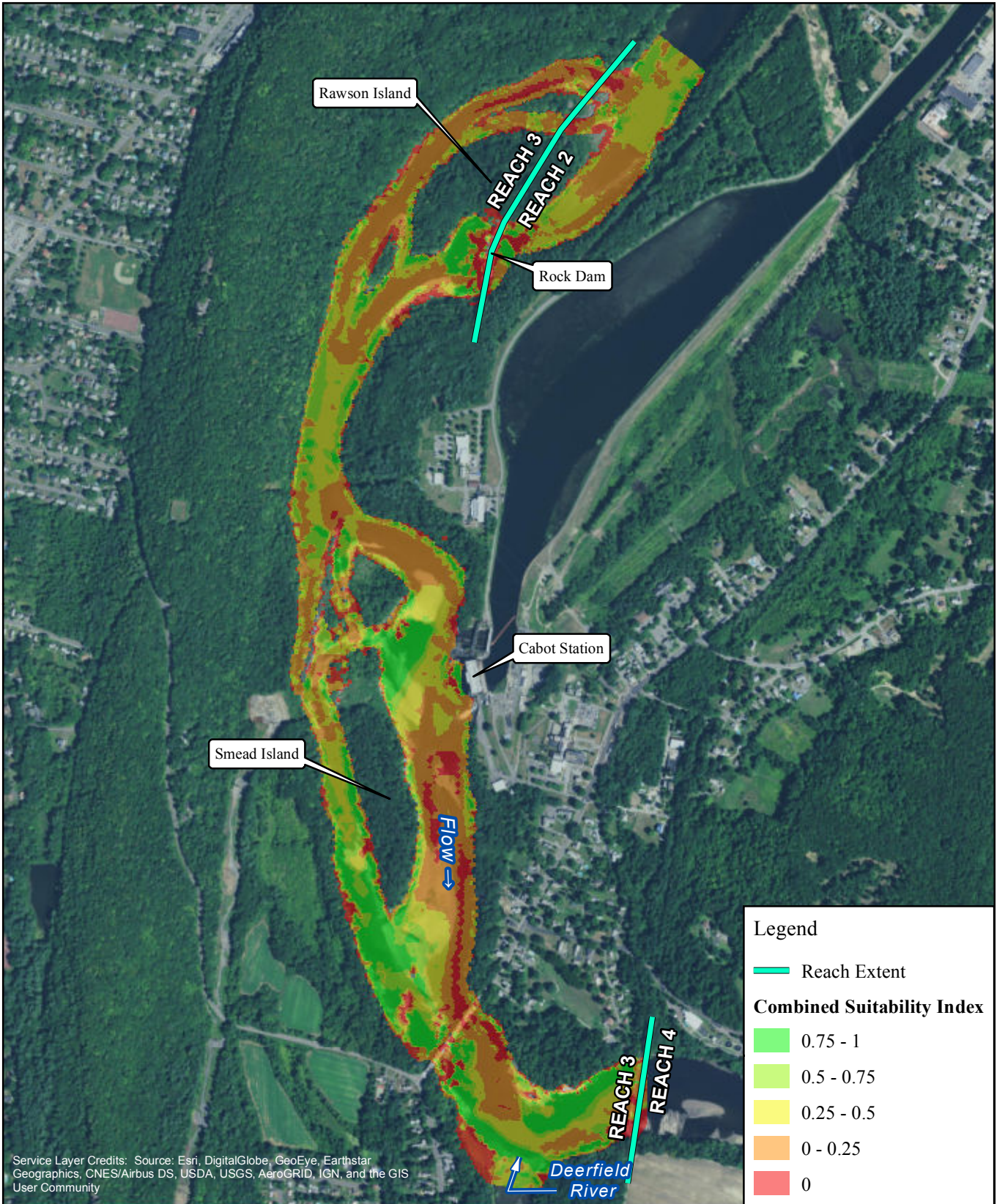

FIRSTLIGHT HYDRO GENERATING COMPANY  
 Northfield Mountain Pumped Storage Project No. 2485  
 Turners Falls Hydroelectric Project No. 1889  
 RELICENSING STUDY 3.3.1



Shortnose Sturgeon-Juvenile  
 Cabot Flow: 7000 cfs  
 Bypass Flow: 8000 cfs  
 Deerfield Flow: 200 cfs

Copyright © 2017 FirstLight Power Resources All rights reserved.



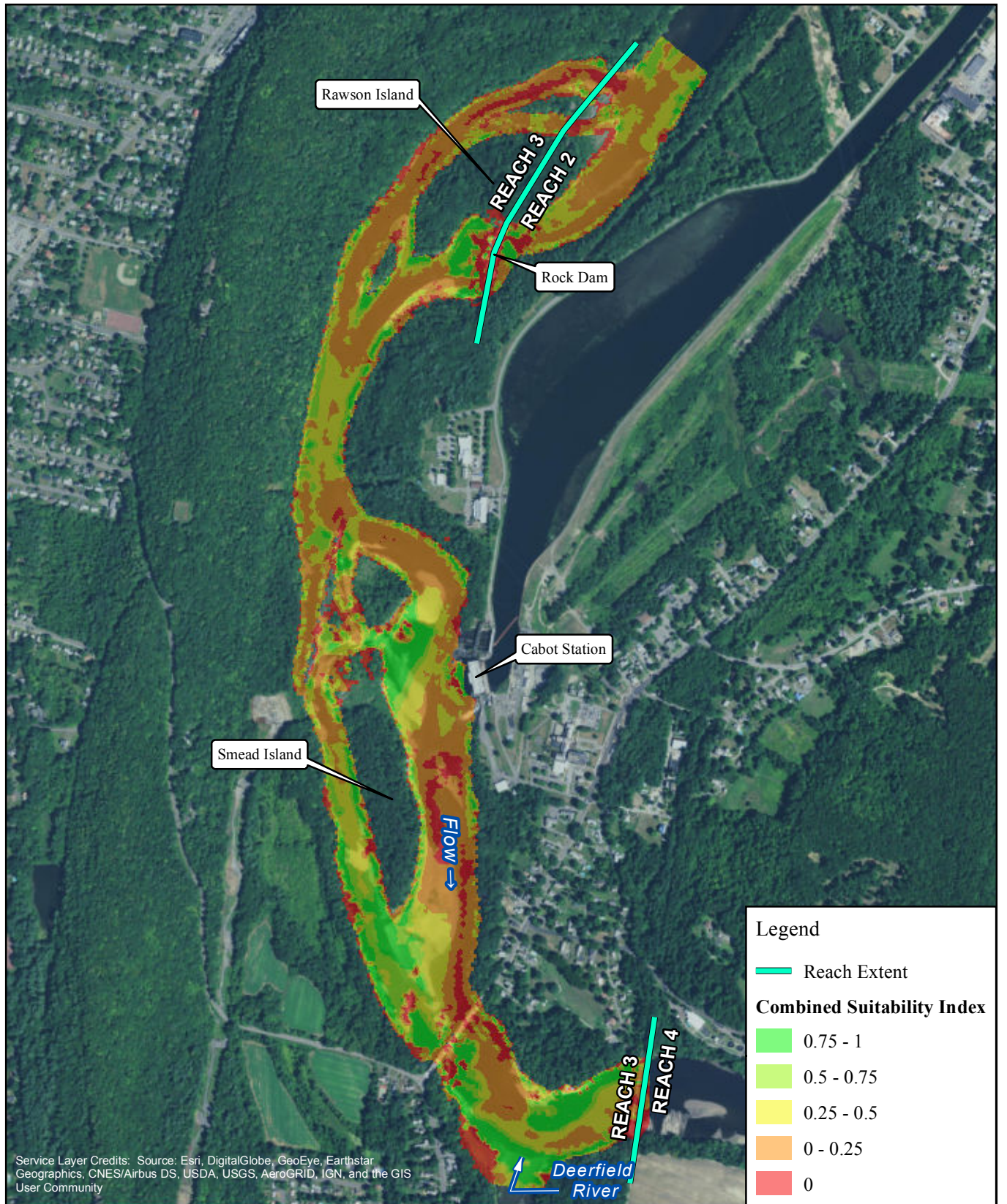

FIRSTLIGHT HYDRO GENERATING COMPANY  
 Northfield Mountain Pumped Storage Project No. 2485  
 Turners Falls Hydroelectric Project No. 1889  
 RELICENSING STUDY 3.3.1

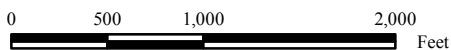

Shortnose Sturgeon-Juvenile  
 Cabot Flow: 7000 cfs  
 Bypass Flow: 10000 cfs  
 Deerfield Flow: 200 cfs

Copyright © 2017 FirstLight Power Resources All rights reserved.



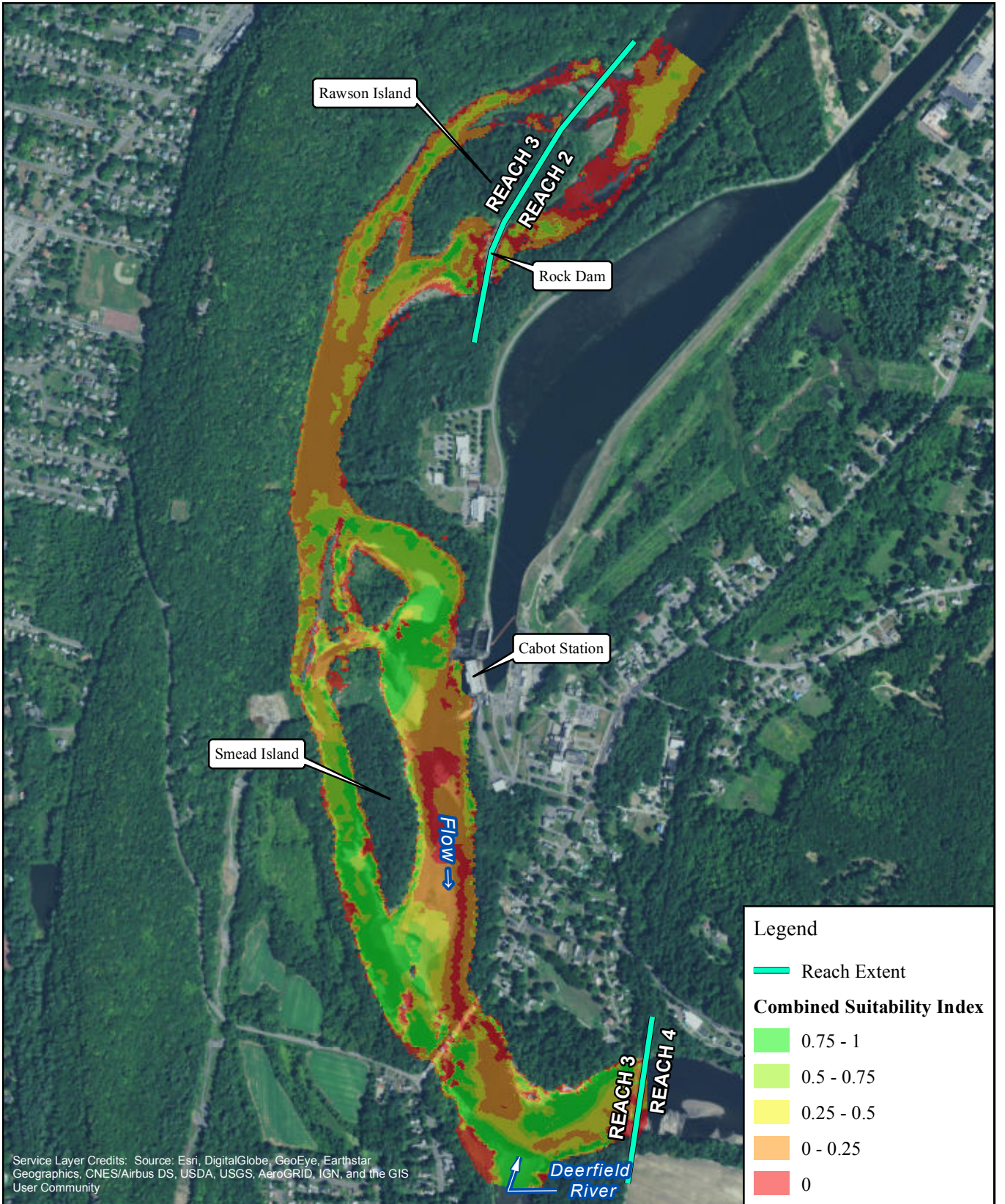

FIRSTLIGHT HYDRO GENERATING COMPANY  
 Northfield Mountain Pumped Storage Project No. 2485  
 Turners Falls Hydroelectric Project No. 1889  
 RELICENSING STUDY 3.3.1



Shortnose Sturgeon-Juvenile  
 Cabot Flow: 14000 cfs  
 Bypass Flow: 200 cfs  
 Deerfield Flow: 200 cfs

Copyright © 2017 FirstLight Power Resources All rights reserved.



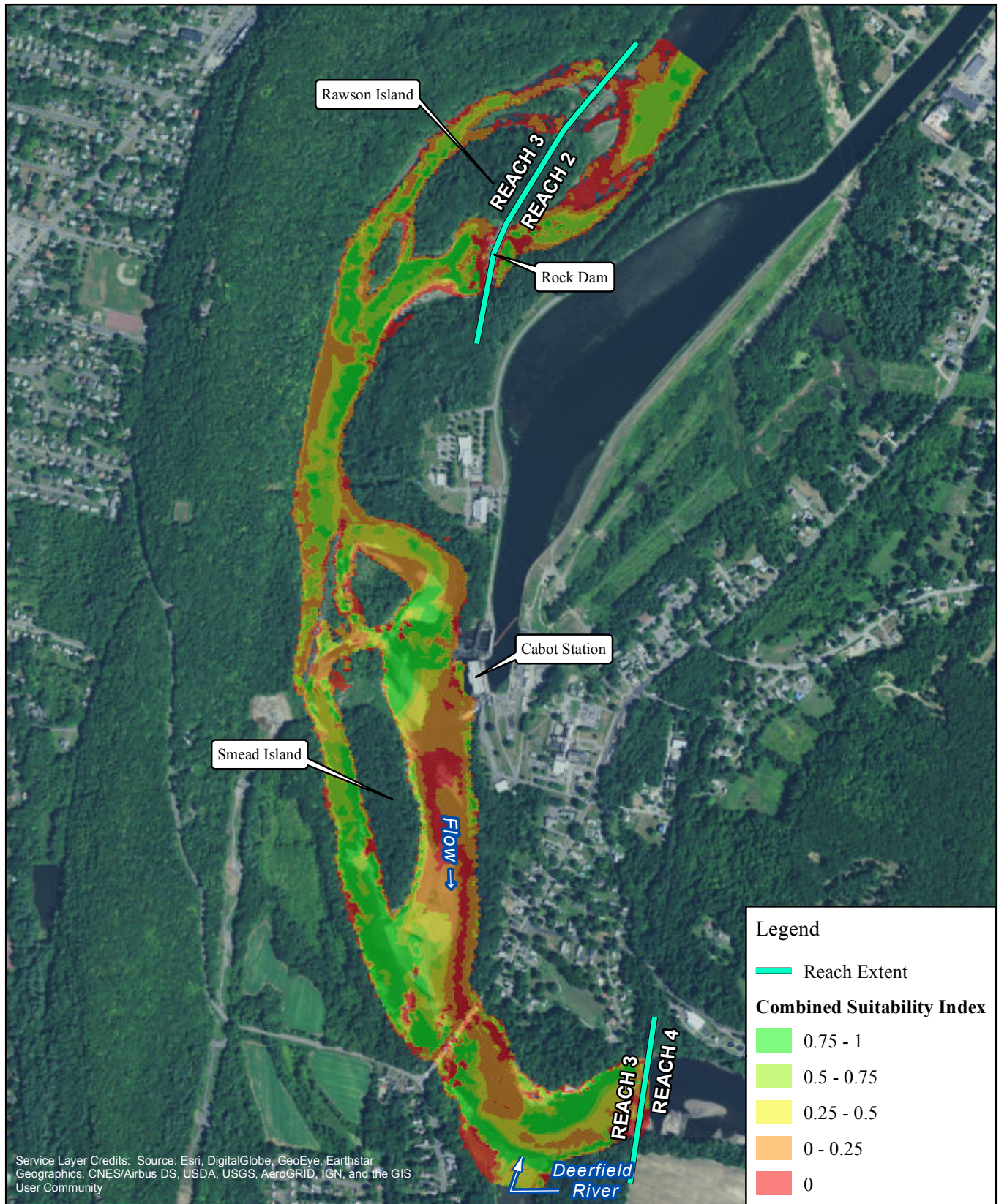

Service Layer Credits: Source: Esri, DigitalGlobe, GeoEye, Earthstar Geographics, CNES/Airbus DS, USDA, USGS, AeroGRID, IGN, and the GIS User Community



FIRSTLIGHT HYDRO GENERATING COMPANY  
 Northfield Mountain Pumped Storage Project No. 2485  
 Turners Falls Hydroelectric Project No. 1889  
 RELICENSING STUDY 3.3.1

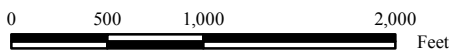

Shortnose Sturgeon-Juvenile  
 Cabot Flow: 14000 cfs  
 Bypass Flow: 500 cfs  
 Deerfield Flow: 200 cfs

Copyright © 2017 FirstLight Power Resources All rights reserved.



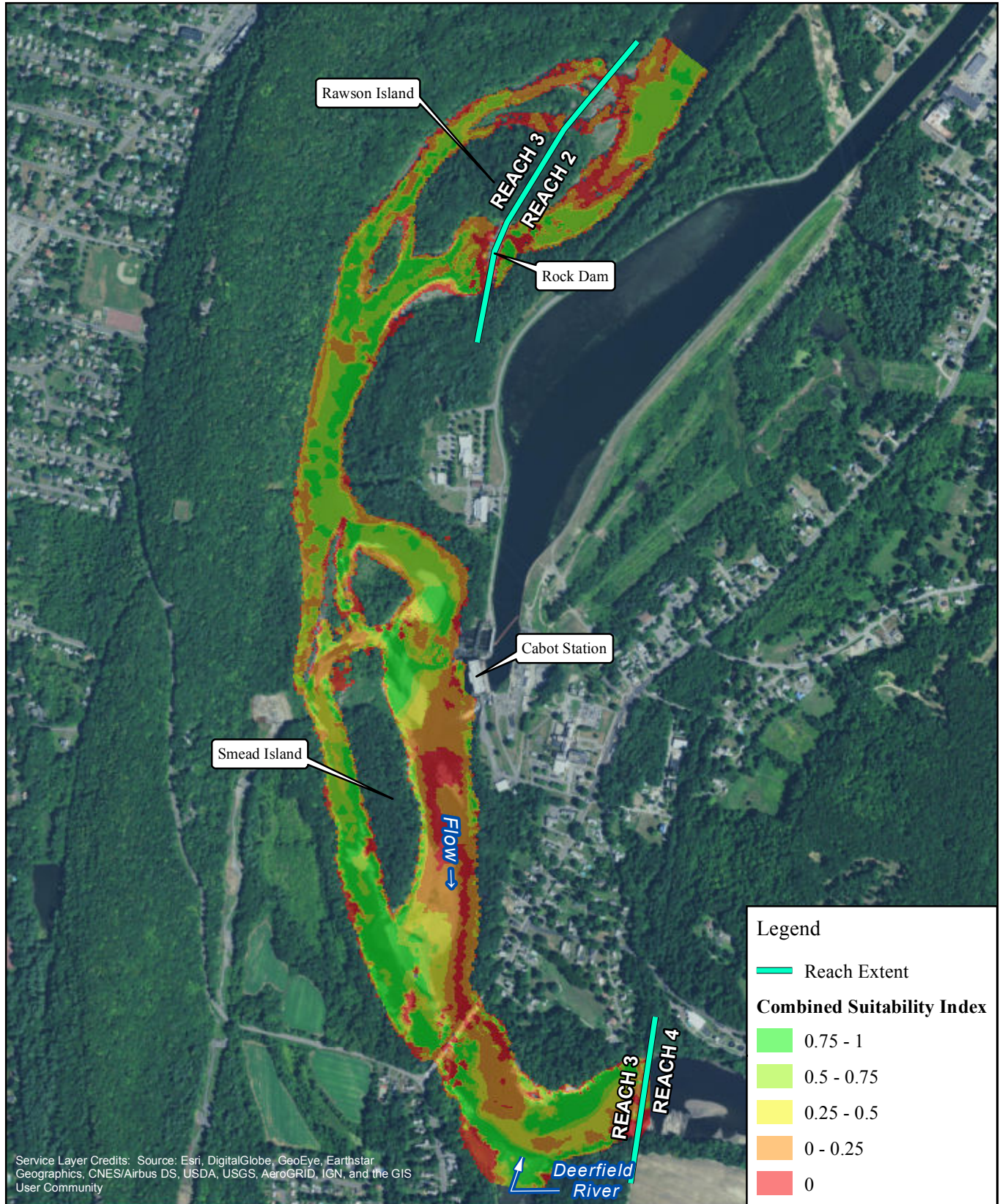

FIRSTLIGHT HYDRO GENERATING COMPANY  
 Northfield Mountain Pumped Storage Project No. 2485  
 Turners Falls Hydroelectric Project No. 1889  
 RELICENSING STUDY 3.3.1



Shortnose Sturgeon-Juvenile  
 Cabot Flow: 14000 cfs  
 Bypass Flow: 1000 cfs  
 Deerfield Flow: 200 cfs

Copyright © 2017 FirstLight Power Resources All rights reserved.



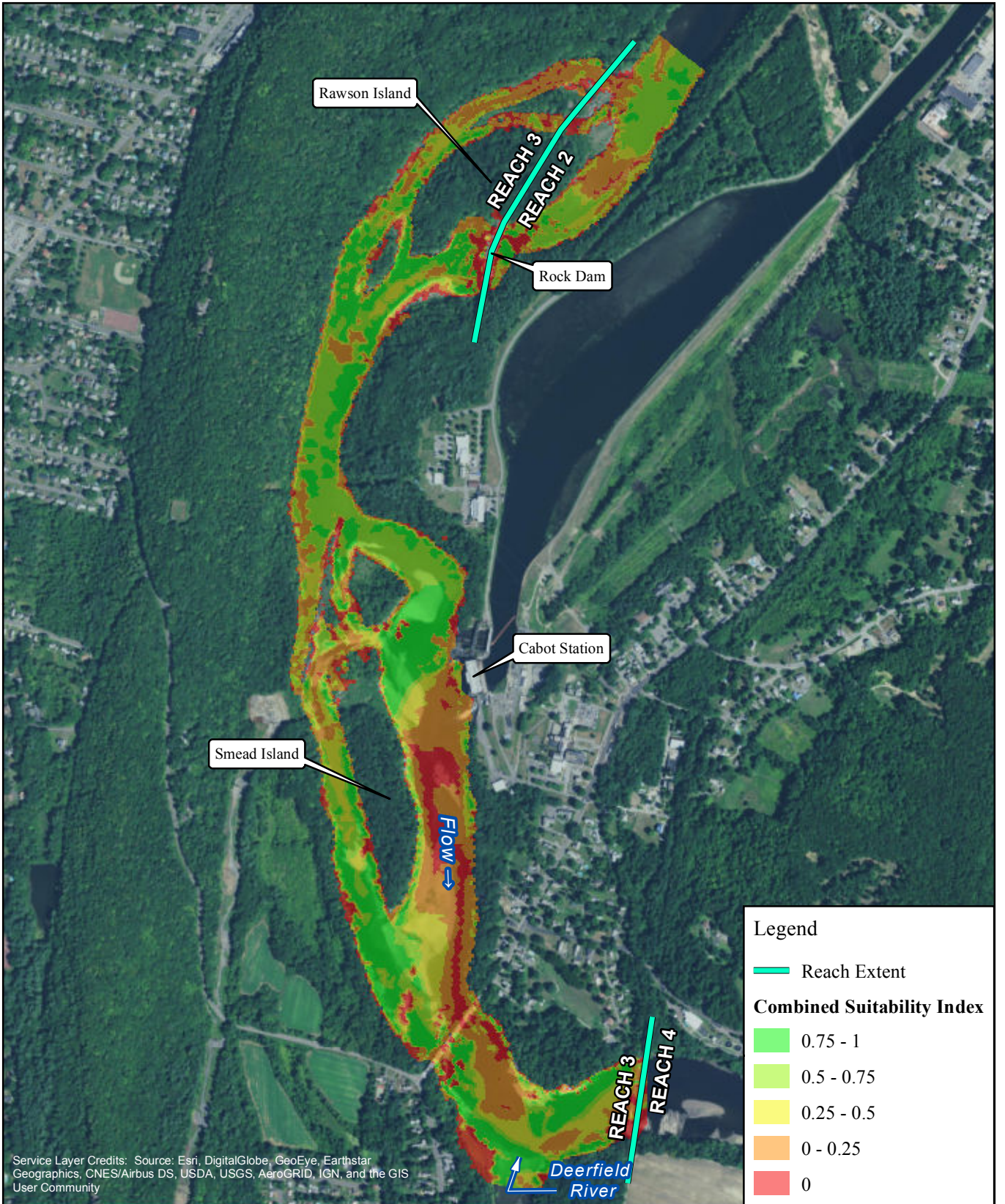

FIRSTLIGHT HYDRO GENERATING COMPANY  
 Northfield Mountain Pumped Storage Project No. 2485  
 Turners Falls Hydroelectric Project No. 1889  
 RELICENSING STUDY 3.3.1



Shortnose Sturgeon-Juvenile  
 Cabot Flow: 14000 cfs  
 Bypass Flow: 3000 cfs  
 Deerfield Flow: 200 cfs

Copyright © 2017 FirstLight Power Resources All rights reserved.



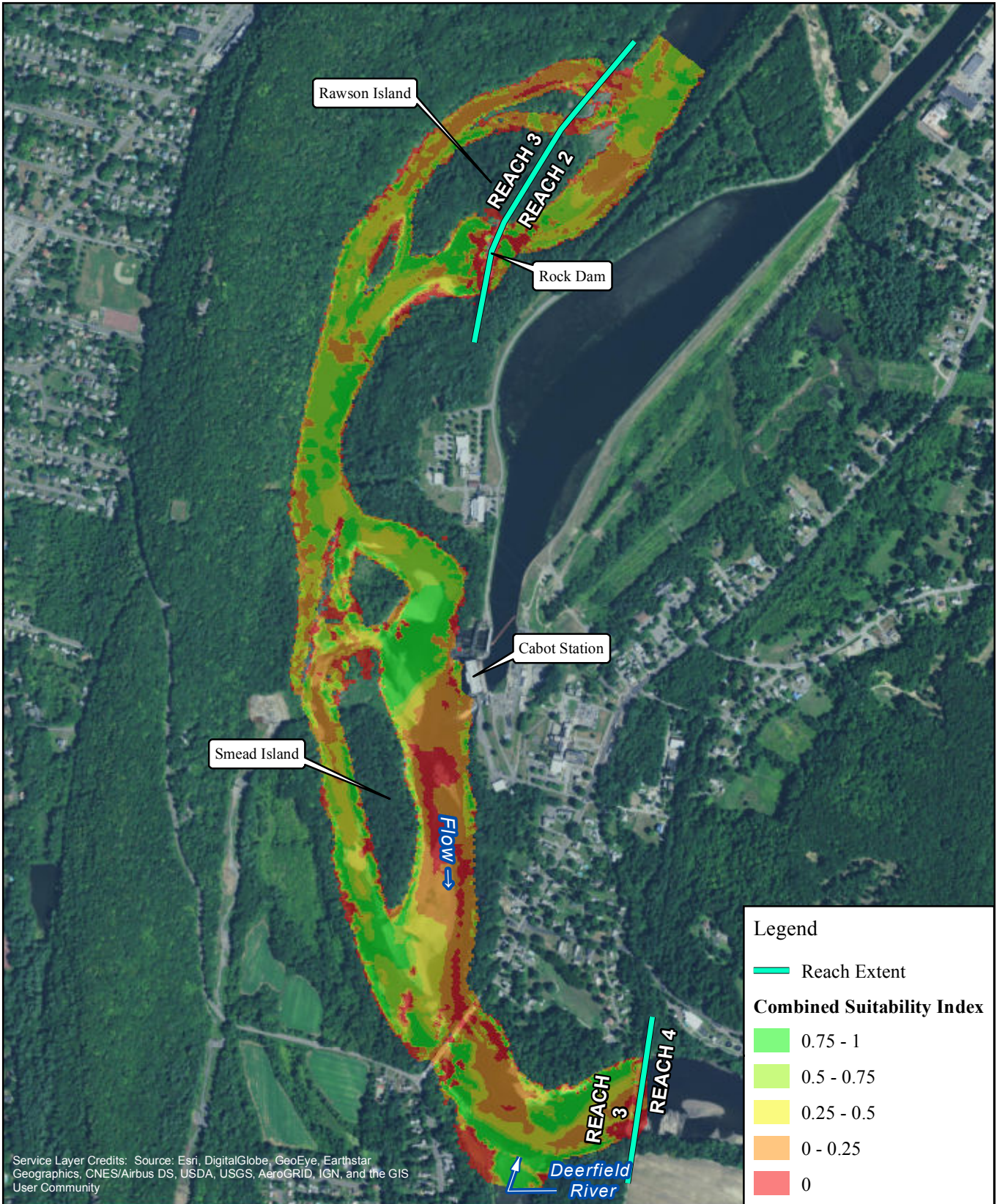

Service Layer Credits: Source: Esri, DigitalGlobe, GeoEye, Earthstar Geographics, CNES/Airbus DS, USDA, USGS, AeroGRID, IGN, and the GIS User Community



FIRSTLIGHT HYDRO GENERATING COMPANY  
 Northfield Mountain Pumped Storage Project No. 2485  
 Turners Falls Hydroelectric Project No. 1889  
 RELICENSING STUDY 3.3.1



Shortnose Sturgeon-Juvenile  
 Cabot Flow: 14000 cfs  
 Bypass Flow: 5000 cfs  
 Deerfield Flow: 200 cfs

Copyright © 2017 FirstLight Power Resources All rights reserved.



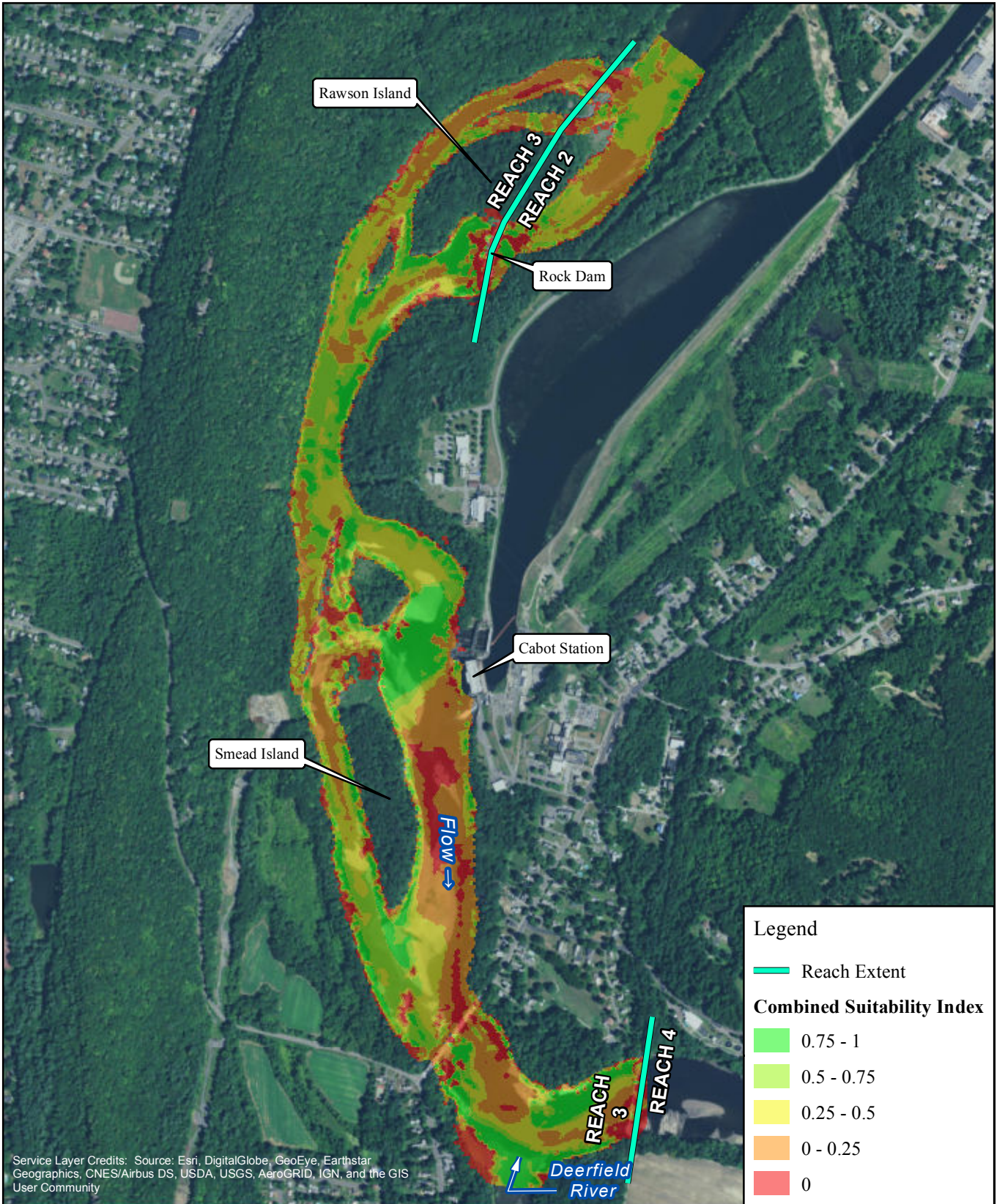

Service Layer Credits: Source: Esri, DigitalGlobe, GeoEye, Earthstar Geographics, CNES/Airbus DS, USDA, USGS, AeroGRID, IGN, and the GIS User Community



FIRSTLIGHT HYDRO GENERATING COMPANY  
 Northfield Mountain Pumped Storage Project No. 2485  
 Turners Falls Hydroelectric Project No. 1889  
 RELICENSING STUDY 3.3.1



Shortnose Sturgeon-Juvenile  
 Cabot Flow: 14000 cfs  
 Bypass Flow: 6500 cfs  
 Deerfield Flow: 200 cfs

Copyright © 2017 FirstLight Power Resources All rights reserved.



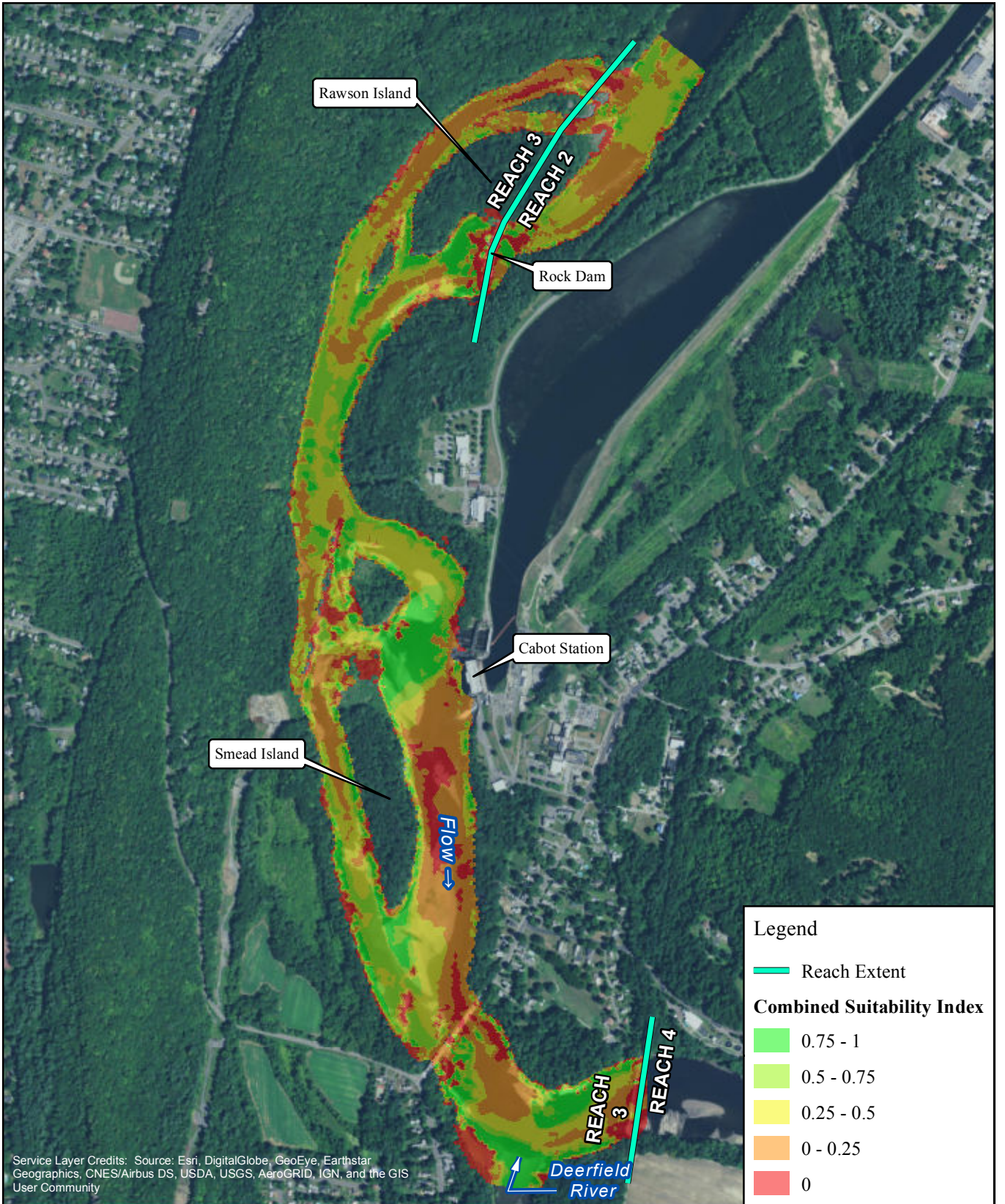

Service Layer Credits: Source: Esri, DigitalGlobe, GeoEye, Earthstar Geographics, CNES/Airbus DS, USDA, USGS, AeroGRID, IGN, and the GIS User Community



FIRSTLIGHT HYDRO GENERATING COMPANY  
 Northfield Mountain Pumped Storage Project No. 2485  
 Turners Falls Hydroelectric Project No. 1889  
 RELICENSING STUDY 3.3.1



Shortnose Sturgeon-Juvenile  
 Cabot Flow: 14000 cfs  
 Bypass Flow: 8000 cfs  
 Deerfield Flow: 200 cfs

Copyright © 2017 FirstLight Power Resources All rights reserved.



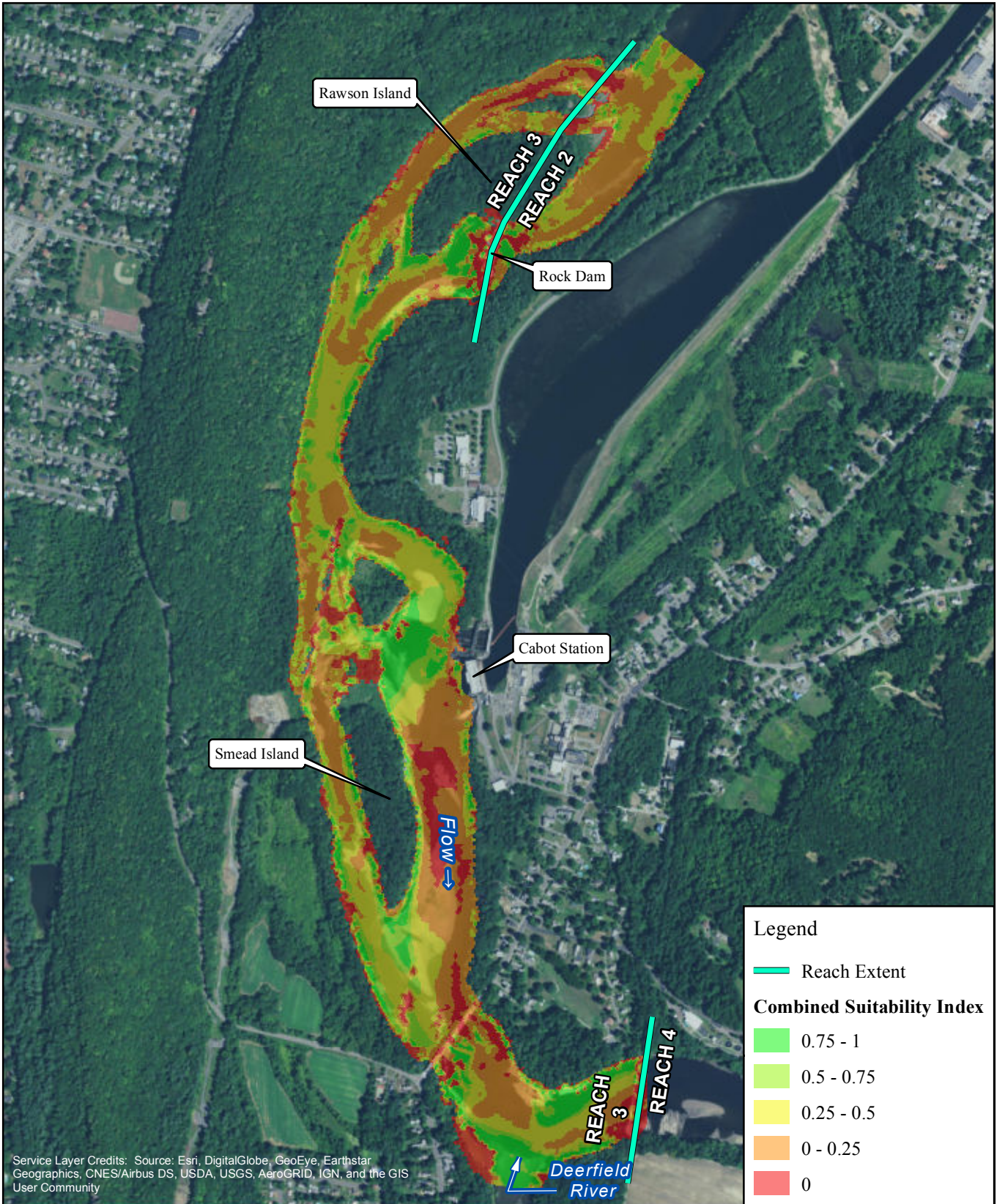

FIRSTLIGHT HYDRO GENERATING COMPANY  
 Northfield Mountain Pumped Storage Project No. 2485  
 Turners Falls Hydroelectric Project No. 1889  
 RELICENSING STUDY 3.3.1



Shortnose Sturgeon-Juvenile  
 Cabot Flow: 14000 cfs  
 Bypass Flow: 10000 cfs  
 Deerfield Flow: 200 cfs

Copyright © 2017 FirstLight Power Resources All rights reserved.



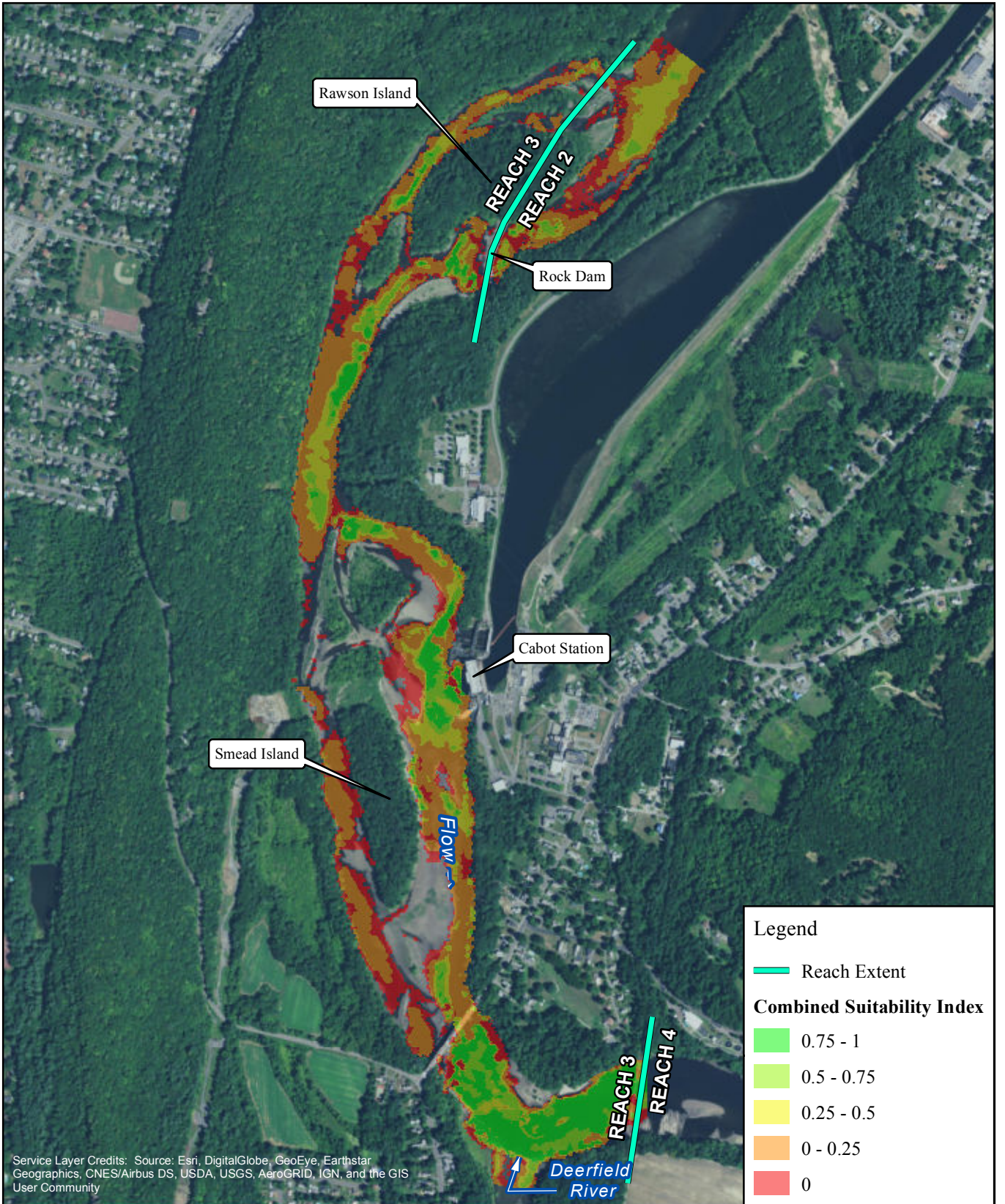

Service Layer Credits: Source: Esri, DigitalGlobe, GeoEye, Earthstar Geographics, CNES/Airbus DS, USDA, USGS, AeroGRID, IGN, and the GIS User Community

**Legend**

- Reach Extent

**Combined Suitability Index**

- 0.75 - 1
- 0.5 - 0.75
- 0.25 - 0.5
- 0 - 0.25
- 0



FIRSTLIGHT HYDRO GENERATING COMPANY  
 Northfield Mountain Pumped Storage Project No. 2485  
 Turners Falls Hydroelectric Project No. 1889  
**RELICENSING STUDY 3.3.1**

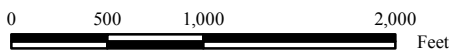

**Shortnose Sturgeon-Adult**  
 Cabot Flow: 2500 cfs  
 Bypass Flow: 200 cfs  
 Deerfield Flow: 200 cfs

Copyright © 2017 FirstLight Power Resources All rights reserved.



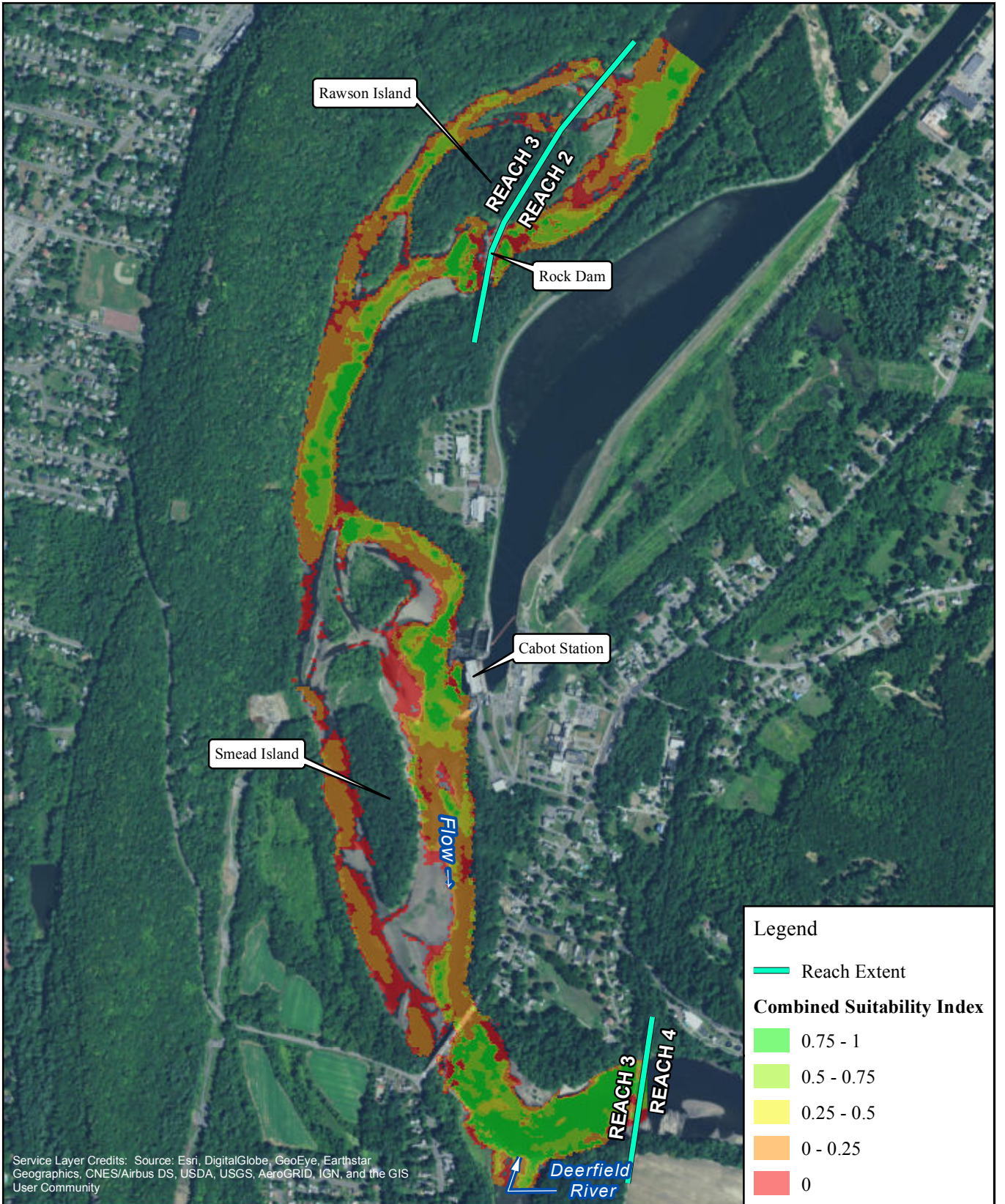

Service Layer Credits: Source: Esri, DigitalGlobe, GeoEye, Earthstar Geographics, CNES/Airbus DS, USDA, USGS, AeroGRID, IGN, and the GIS User Community

**Legend**

- Reach Extent

**Combined Suitability Index**

- 0.75 - 1
- 0.5 - 0.75
- 0.25 - 0.5
- 0 - 0.25
- 0



FIRSTLIGHT HYDRO GENERATING COMPANY  
 Northfield Mountain Pumped Storage Project No. 2485  
 Turners Falls Hydroelectric Project No. 1889  
**RELICENSING STUDY 3.3.1**

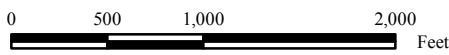

**Shortnose Sturgeon-Adult**  
 Cabot Flow: 2500 cfs  
 Bypass Flow: 500 cfs  
 Deerfield Flow: 200 cfs

Copyright © 2017 FirstLight Power Resources All rights reserved.



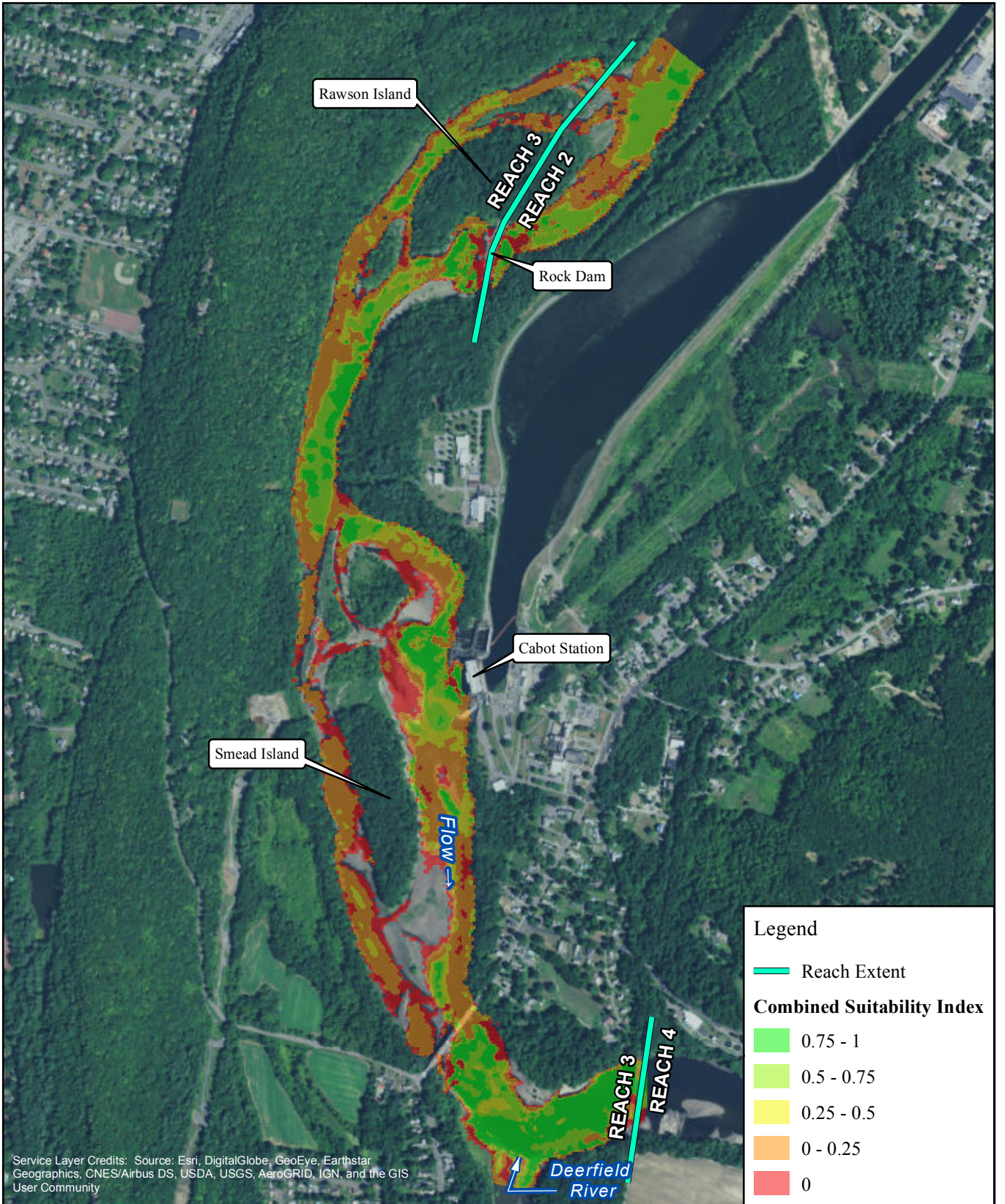

FIRSTLIGHT HYDRO GENERATING COMPANY  
 Northfield Mountain Pumped Storage Project No. 2485  
 Turners Falls Hydroelectric Project No. 1889  
 RELICENSING STUDY 3.3.1

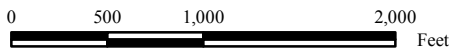

Shortnose Sturgeon-Adult  
 Cabot Flow: 2500 cfs  
 Bypass Flow: 1000 cfs  
 Deerfield Flow: 200 cfs

Copyright © 2017 FirstLight Power Resources All rights reserved.



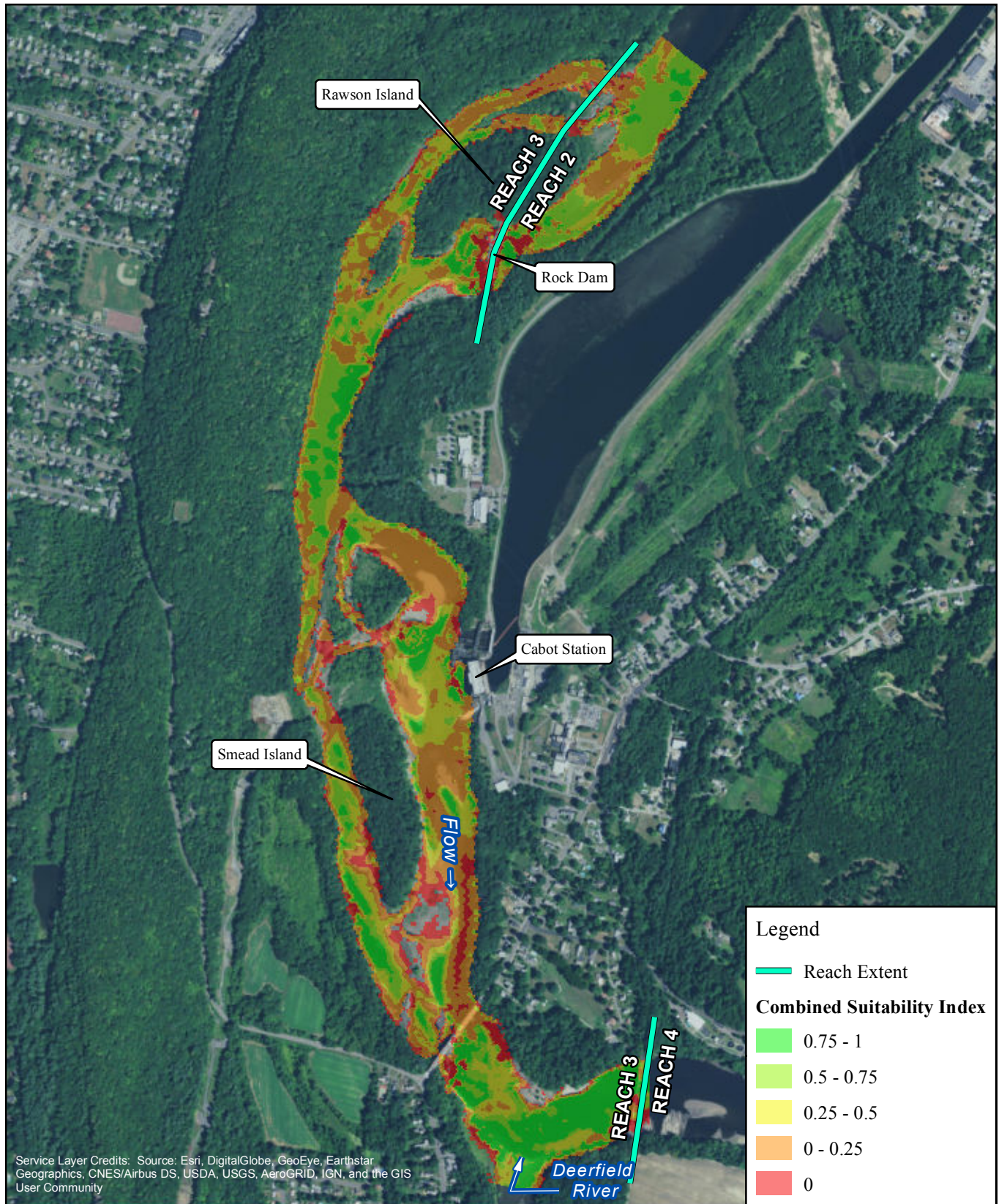

FIRSTLIGHT HYDRO GENERATING COMPANY  
 Northfield Mountain Pumped Storage Project No. 2485  
 Turners Falls Hydroelectric Project No. 1889  
 RELICENSING STUDY 3.3.1



Shortnose Sturgeon-Adult  
 Cabot Flow: 2500 cfs  
 Bypass Flow: 3000 cfs  
 Deerfield Flow: 200 cfs

Copyright © 2017 FirstLight Power Resources All rights reserved.



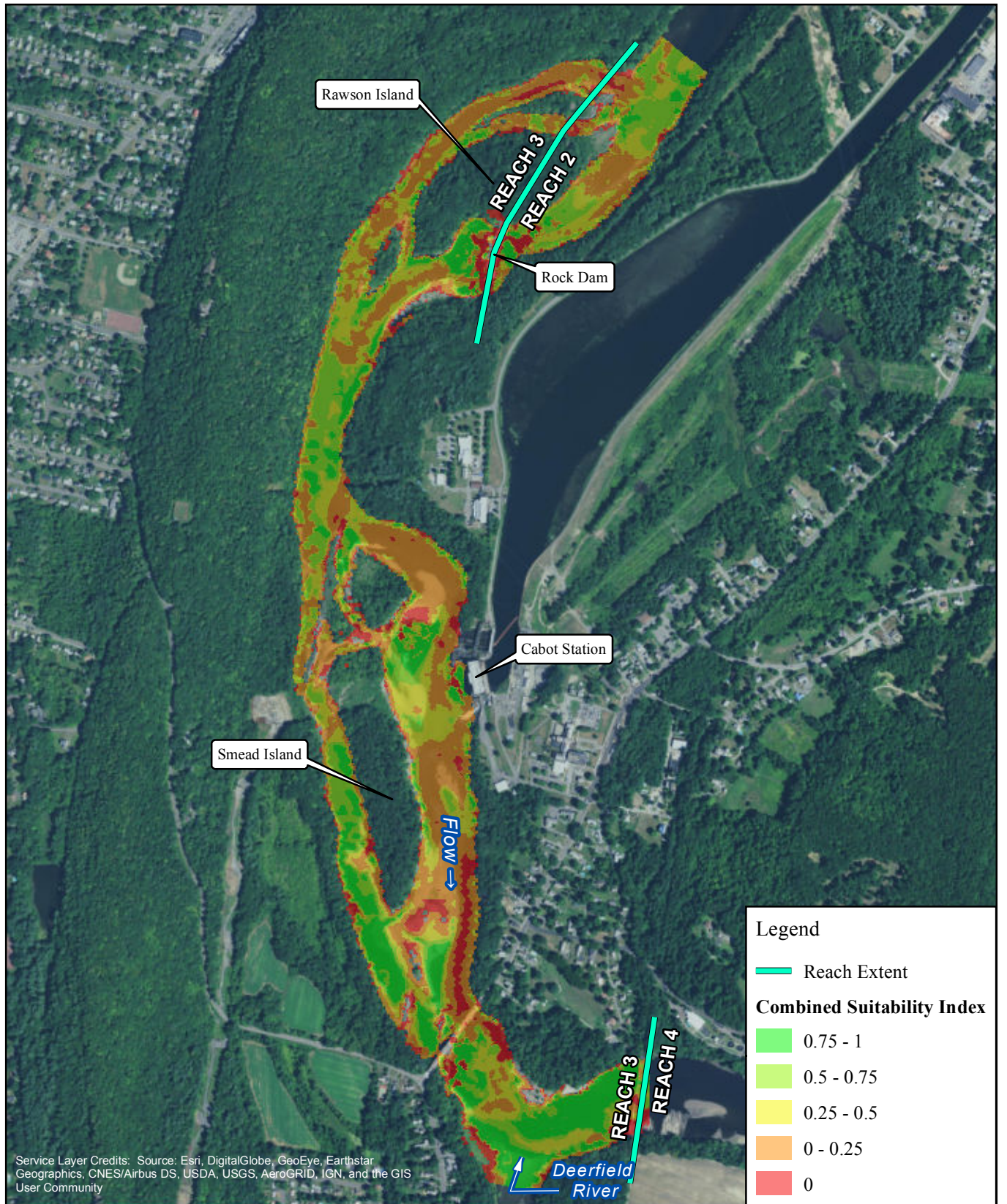

Service Layer Credits: Source: Esri, DigitalGlobe, GeoEye, Earthstar Geographics, CNES/Airbus DS, USDA, USGS, AeroGRID, IGN, and the GIS User Community



FIRSTLIGHT HYDRO GENERATING COMPANY  
 Northfield Mountain Pumped Storage Project No. 2485  
 Turners Falls Hydroelectric Project No. 1889  
 RELICENSING STUDY 3.3.1

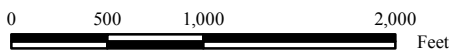

Shortnose Sturgeon-Adult  
 Cabot Flow: 2500 cfs  
 Bypass Flow: 5000 cfs  
 Deerfield Flow: 200 cfs

Copyright © 2017 FirstLight Power Resources All rights reserved.



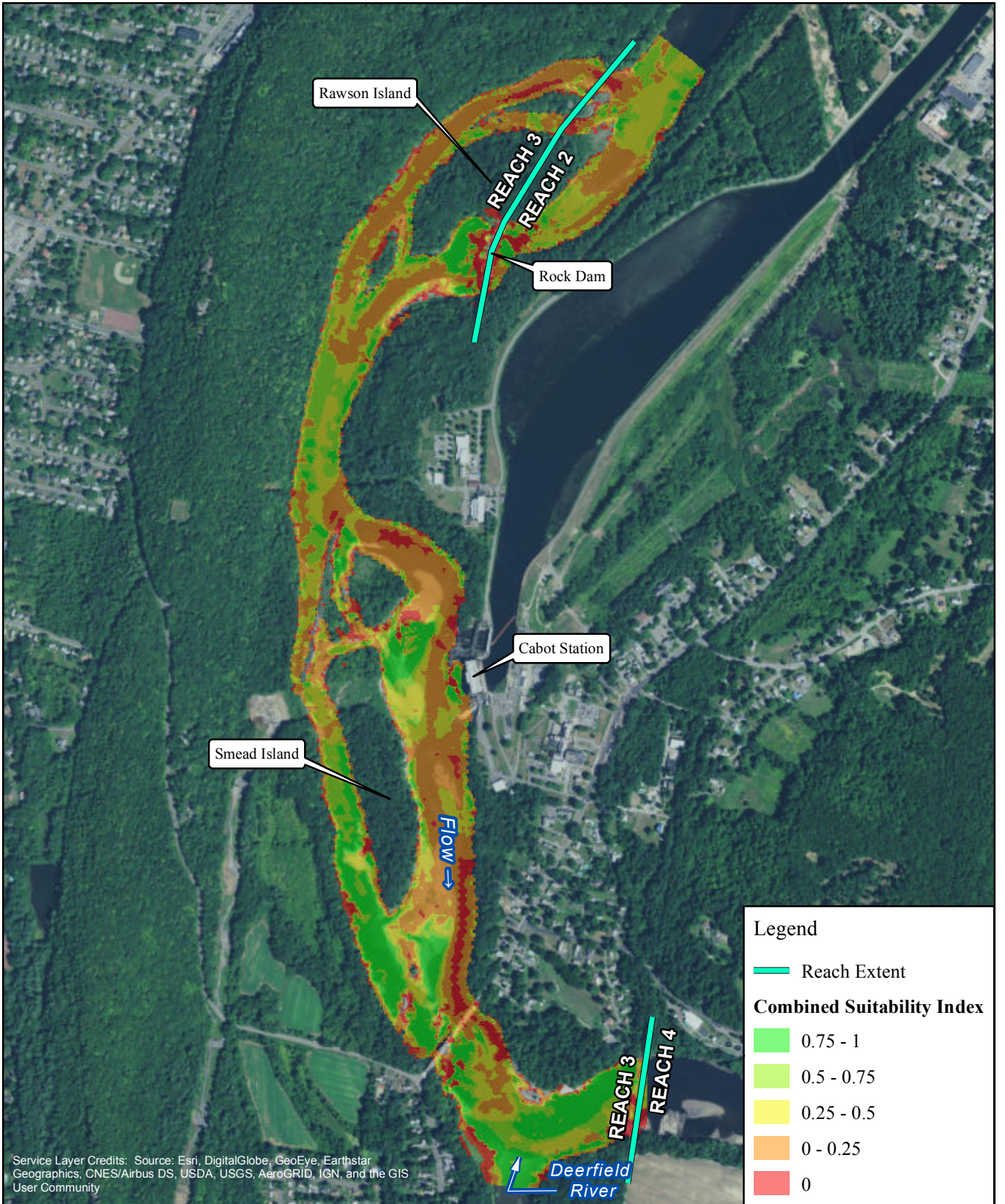

Service Layer Credits: Source: Esri, DigitalGlobe, GeoEye, Earthstar Geographics, CNES/Airbus DS, USDA, USGS, AeroGRID, IGN, and the GIS User Community



FIRSTLIGHT HYDRO GENERATING COMPANY  
 Northfield Mountain Pumped Storage Project No. 2485  
 Turners Falls Hydroelectric Project No. 1889  
 RELICENSING STUDY 3.3.1



**Legend**

- Reach Extent

**Combined Suitability Index**

- 0.75 - 1
- 0.5 - 0.75
- 0.25 - 0.5
- 0 - 0.25
- 0

Shortnose Sturgeon-Adult  
 Cabot Flow: 2500 cfs  
 Bypass Flow: 6500 cfs  
 Deerfield Flow: 200 cfs

Copyright © 2017 FirstLight Power Resources All rights reserved.



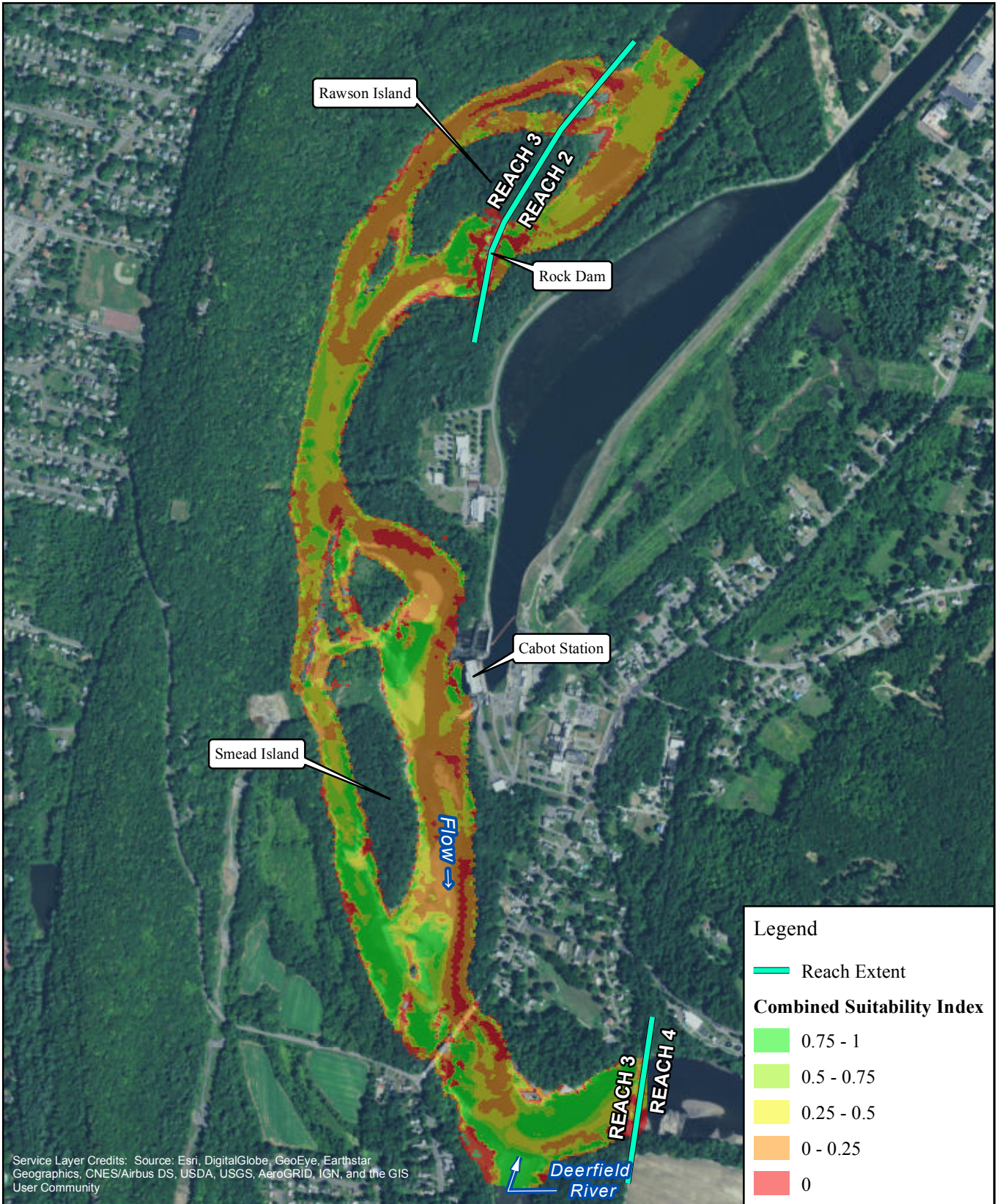

Service Layer Credits: Source: Esri, DigitalGlobe, GeoEye, Earthstar Geographics, CNES/Airbus DS, USDA, USGS, AeroGRID, IGN, and the GIS User Community



FIRSTLIGHT HYDRO GENERATING COMPANY  
 Northfield Mountain Pumped Storage Project No. 2485  
 Turners Falls Hydroelectric Project No. 1889  
 RELICENSING STUDY 3.3.1



**Legend**

- Reach Extent

**Combined Suitability Index**

- 0.75 - 1
- 0.5 - 0.75
- 0.25 - 0.5
- 0 - 0.25
- 0

**Shortnose Sturgeon-Adult**  
 Cabot Flow: 2500 cfs  
 Bypass Flow: 8000 cfs  
 Deerfield Flow: 200 cfs

Copyright © 2017 FirstLight Power Resources All rights reserved.



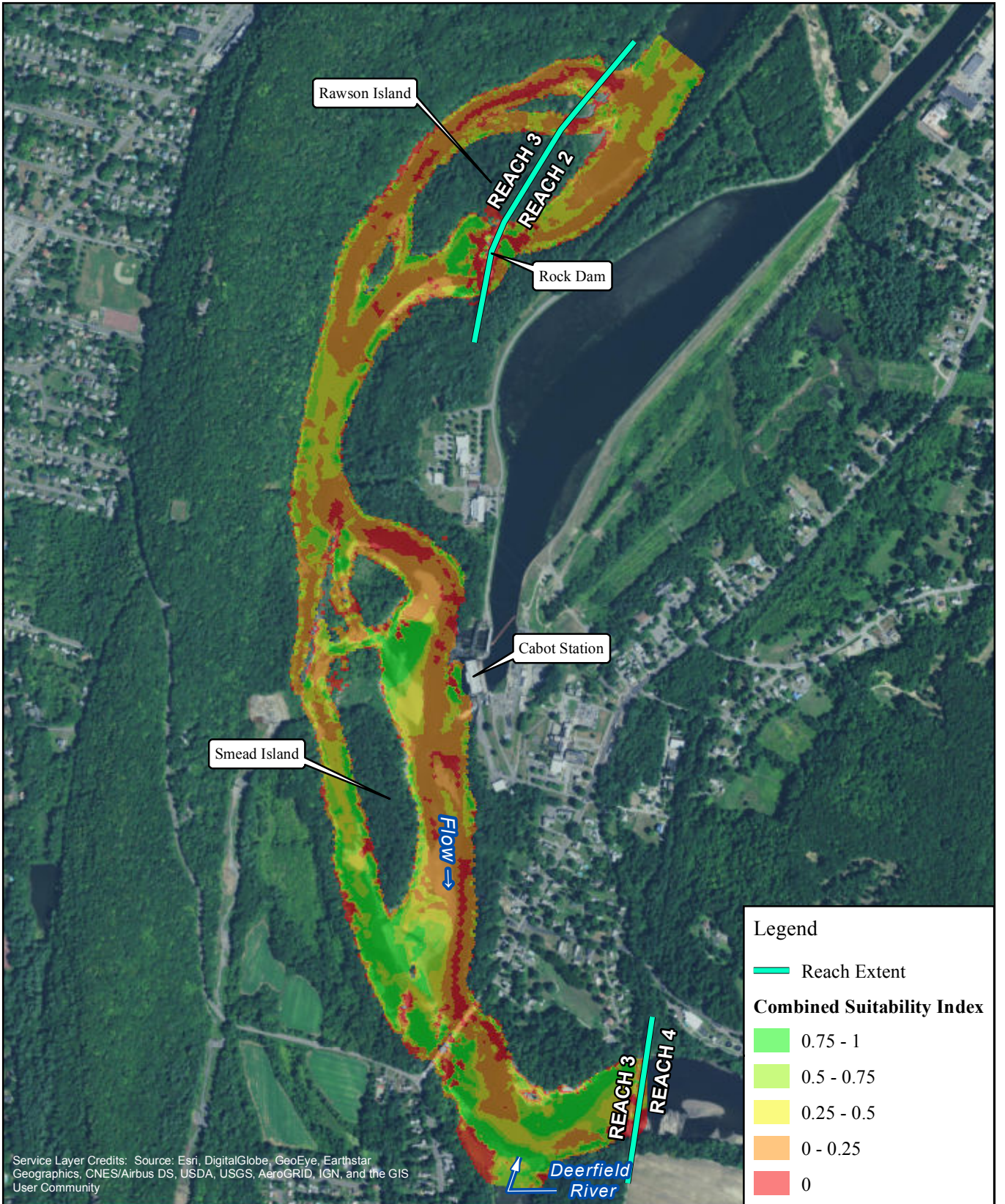

FIRSTLIGHT HYDRO GENERATING COMPANY  
 Northfield Mountain Pumped Storage Project No. 2485  
 Turners Falls Hydroelectric Project No. 1889  
 RELICENSING STUDY 3.3.1



Shortnose Sturgeon-Adult  
 Cabot Flow: 2500 cfs  
 Bypass Flow: 10000 cfs  
 Deerfield Flow: 200 cfs

Copyright © 2017 FirstLight Power Resources All rights reserved.



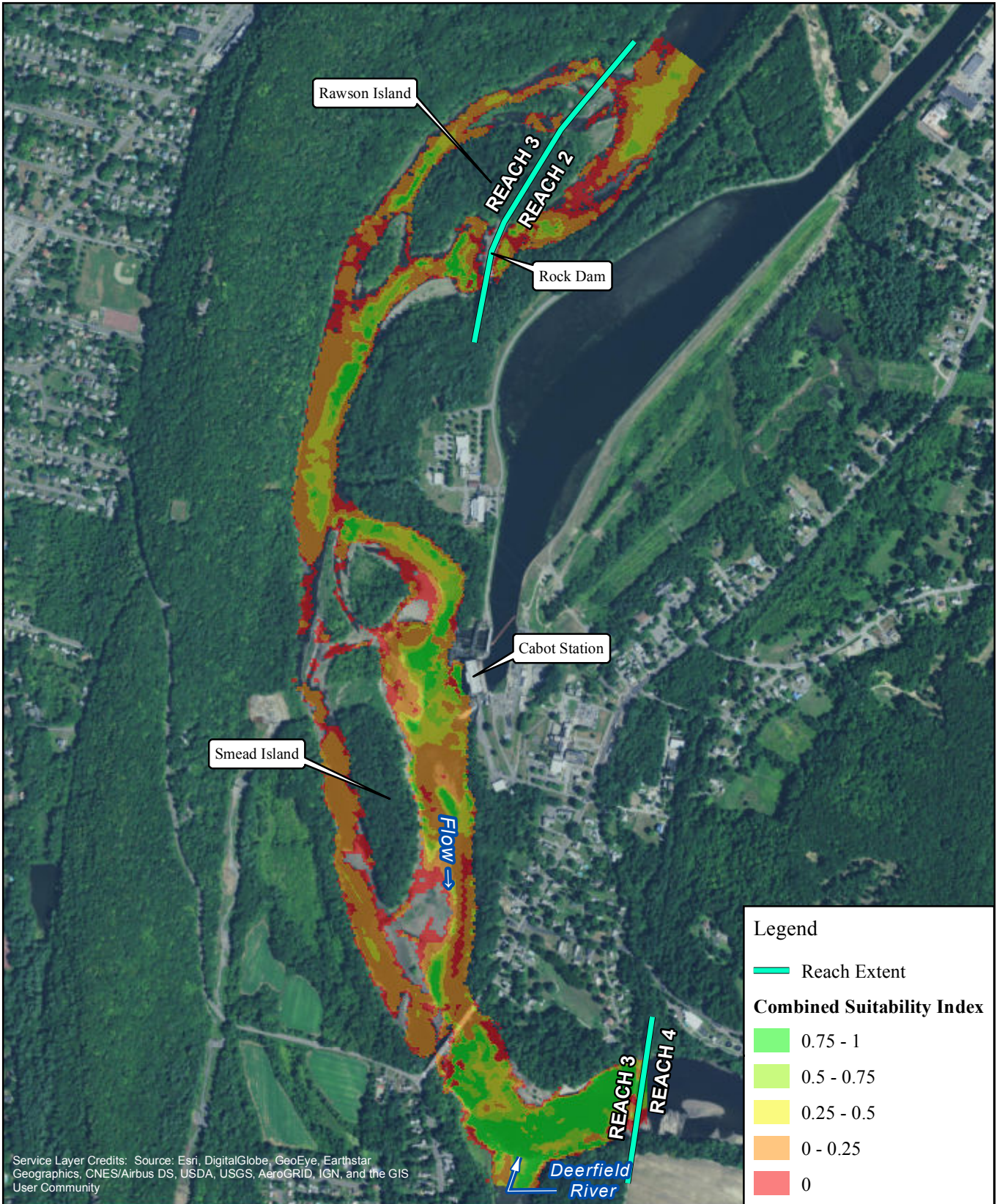

Service Layer Credits: Source: Esri, DigitalGlobe, GeoEye, Earthstar Geographics, CNES/Airbus DS, USDA, USGS, AeroGRID, IGN, and the GIS User Community

**Legend**

- Reach Extent

**Combined Suitability Index**

- 0.75 - 1
- 0.5 - 0.75
- 0.25 - 0.5
- 0 - 0.25
- 0



FIRSTLIGHT HYDRO GENERATING COMPANY  
 Northfield Mountain Pumped Storage Project No. 2485  
 Turners Falls Hydroelectric Project No. 1889  
**RELICENSING STUDY 3.3.1**

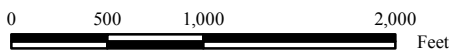

**Shortnose Sturgeon-Adult**  
 Cabot Flow: 4500 cfs  
 Bypass Flow: 200 cfs  
 Deerfield Flow: 200 cfs

Copyright © 2017 FirstLight Power Resources All rights reserved.



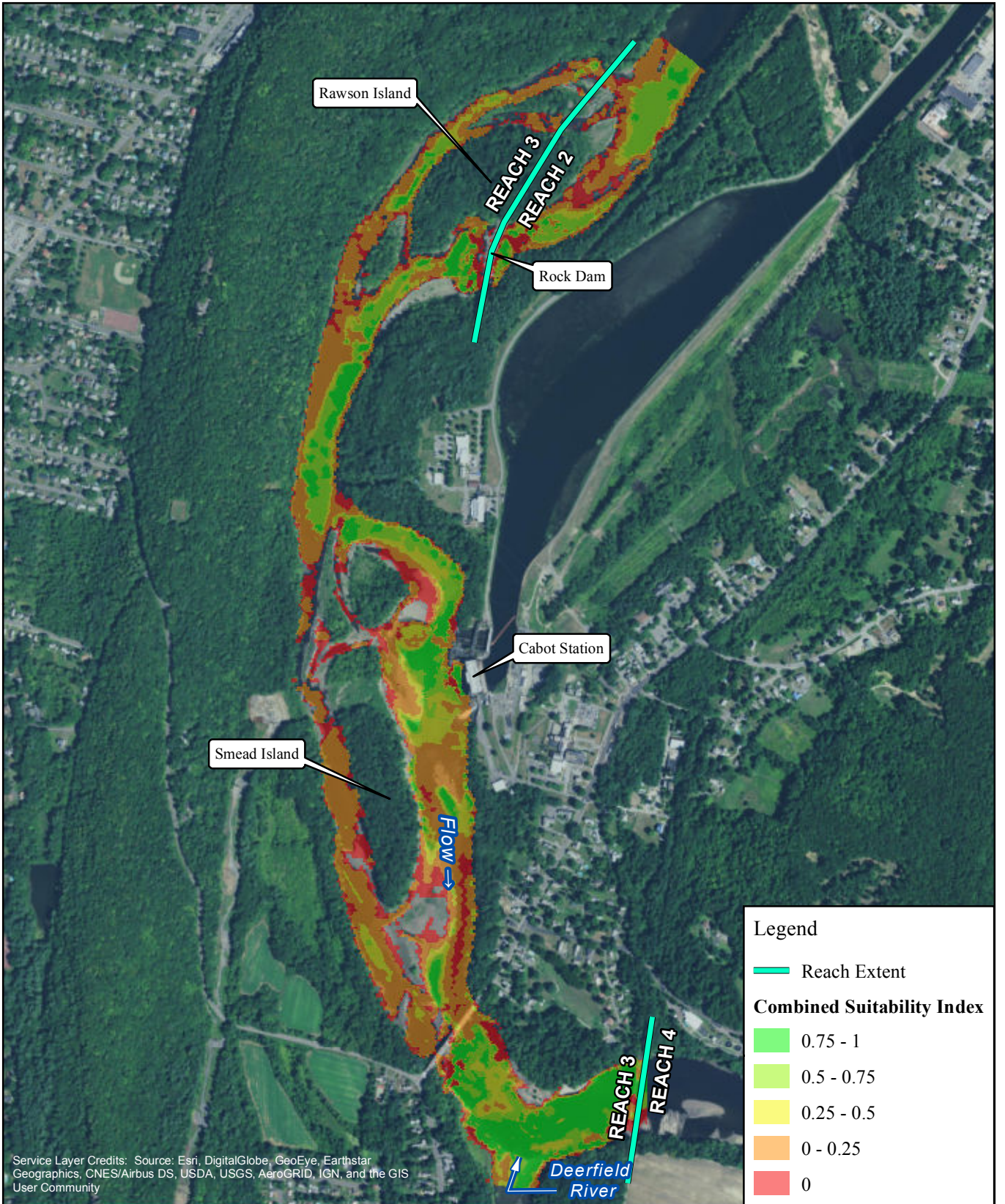

Service Layer Credits: Source: Esri, DigitalGlobe, GeoEye, Earthstar Geographics, CNES/Airbus DS, USDA, USGS, AeroGRID, IGN, and the GIS User Community

N

FIRSTLIGHT HYDRO GENERATING COMPANY  
 Northfield Mountain Pumped Storage Project No. 2485  
 Turners Falls Hydroelectric Project No. 1889  
**RELICENSING STUDY 3.3.1**

Shortnose Sturgeon-Adult  
 Cabot Flow: 4500 cfs  
 Bypass Flow: 500 cfs  
 Deerfield Flow: 200 cfs

0 500 1,000 2,000 Feet

Copyright © 2017 FirstLight Power Resources All rights reserved.



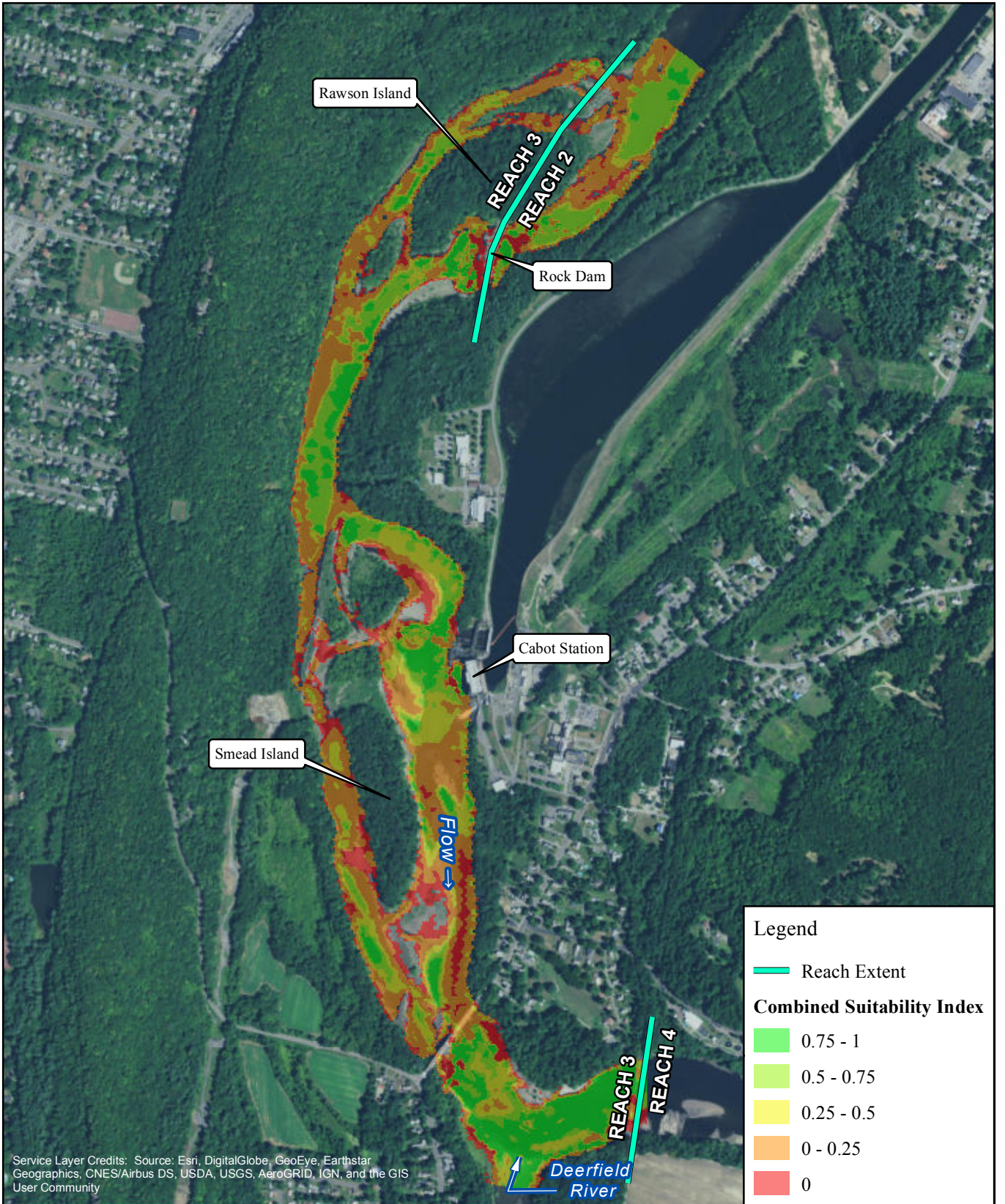

FIRSTLIGHT HYDRO GENERATING COMPANY  
 Northfield Mountain Pumped Storage Project No. 2485  
 Turners Falls Hydroelectric Project No. 1889  
 RELICENSING STUDY 3.3.1



Shortnose Sturgeon-Adult  
 Cabot Flow: 4500 cfs  
 Bypass Flow: 1000 cfs  
 Deerfield Flow: 200 cfs

Copyright © 2017 FirstLight Power Resources All rights reserved.



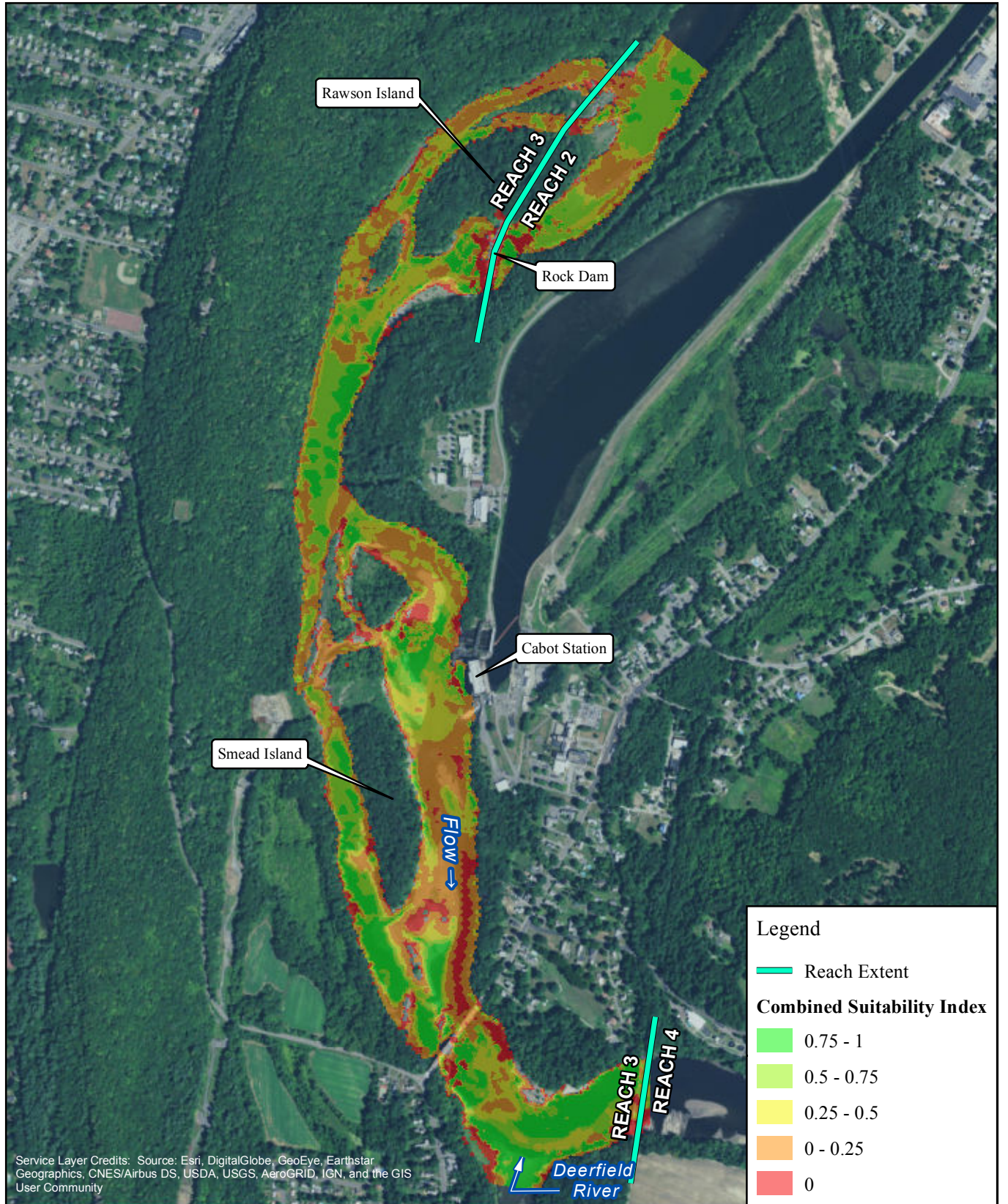

Service Layer Credits: Source: Esri, DigitalGlobe, GeoEye, Earthstar Geographics, CNES/Airbus DS, USDA, USGS, AeroGRID, IGN, and the GIS User Community



FIRSTLIGHT HYDRO GENERATING COMPANY  
 Northfield Mountain Pumped Storage Project No. 2485  
 Turners Falls Hydroelectric Project No. 1889  
 RELICENSING STUDY 3.3.1



Shortnose Sturgeon-Adult  
 Cabot Flow: 4500 cfs  
 Bypass Flow: 3000 cfs  
 Deerfield Flow: 200 cfs

Copyright © 2017 FirstLight Power Resources All rights reserved.



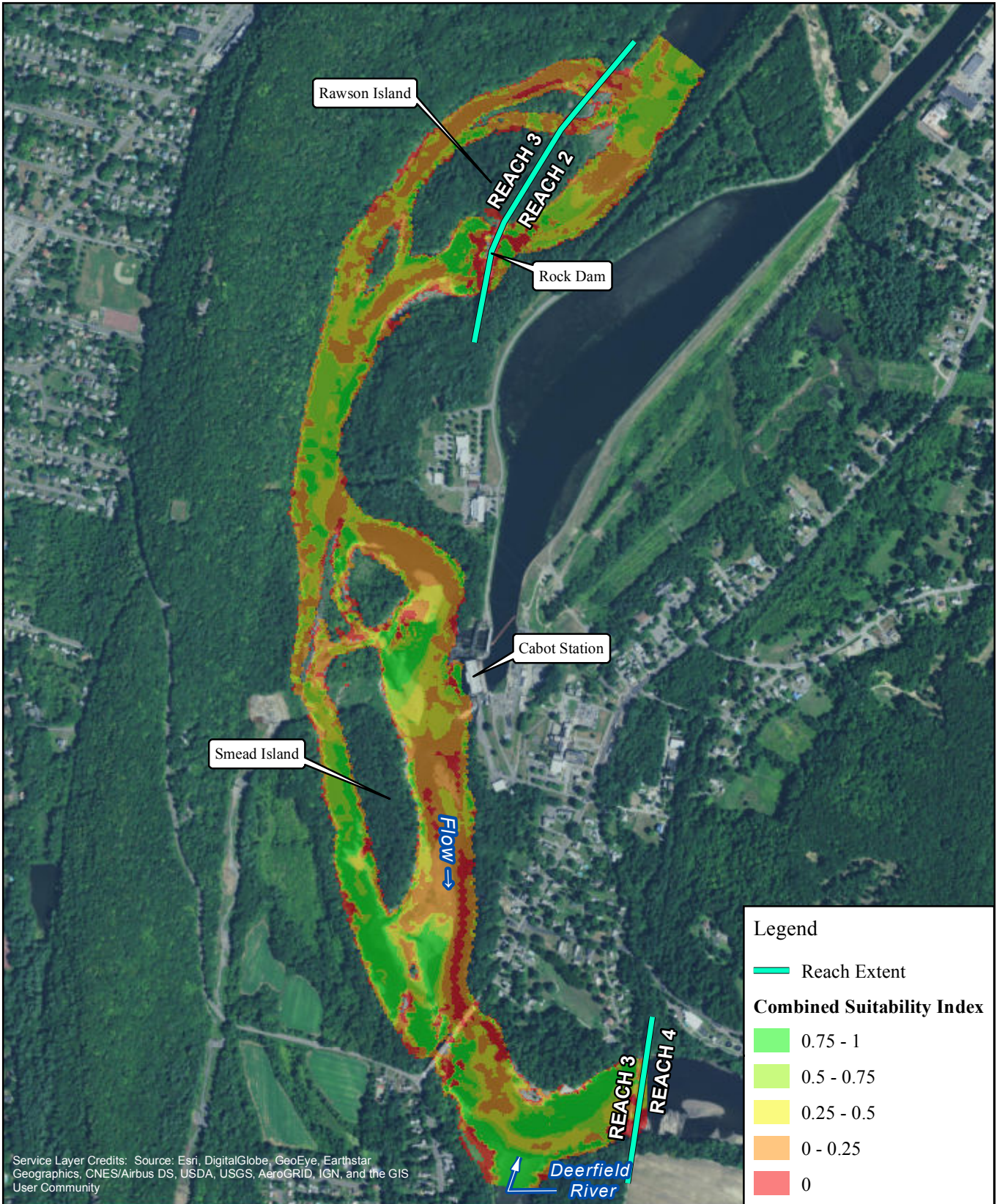

FIRSTLIGHT HYDRO GENERATING COMPANY  
 Northfield Mountain Pumped Storage Project No. 2485  
 Turners Falls Hydroelectric Project No. 1889  
 RELICENSING STUDY 3.3.1



Shortnose Sturgeon-Adult  
 Cabot Flow: 4500 cfs  
 Bypass Flow: 5000 cfs  
 Deerfield Flow: 200 cfs

Copyright © 2017 FirstLight Power Resources All rights reserved.



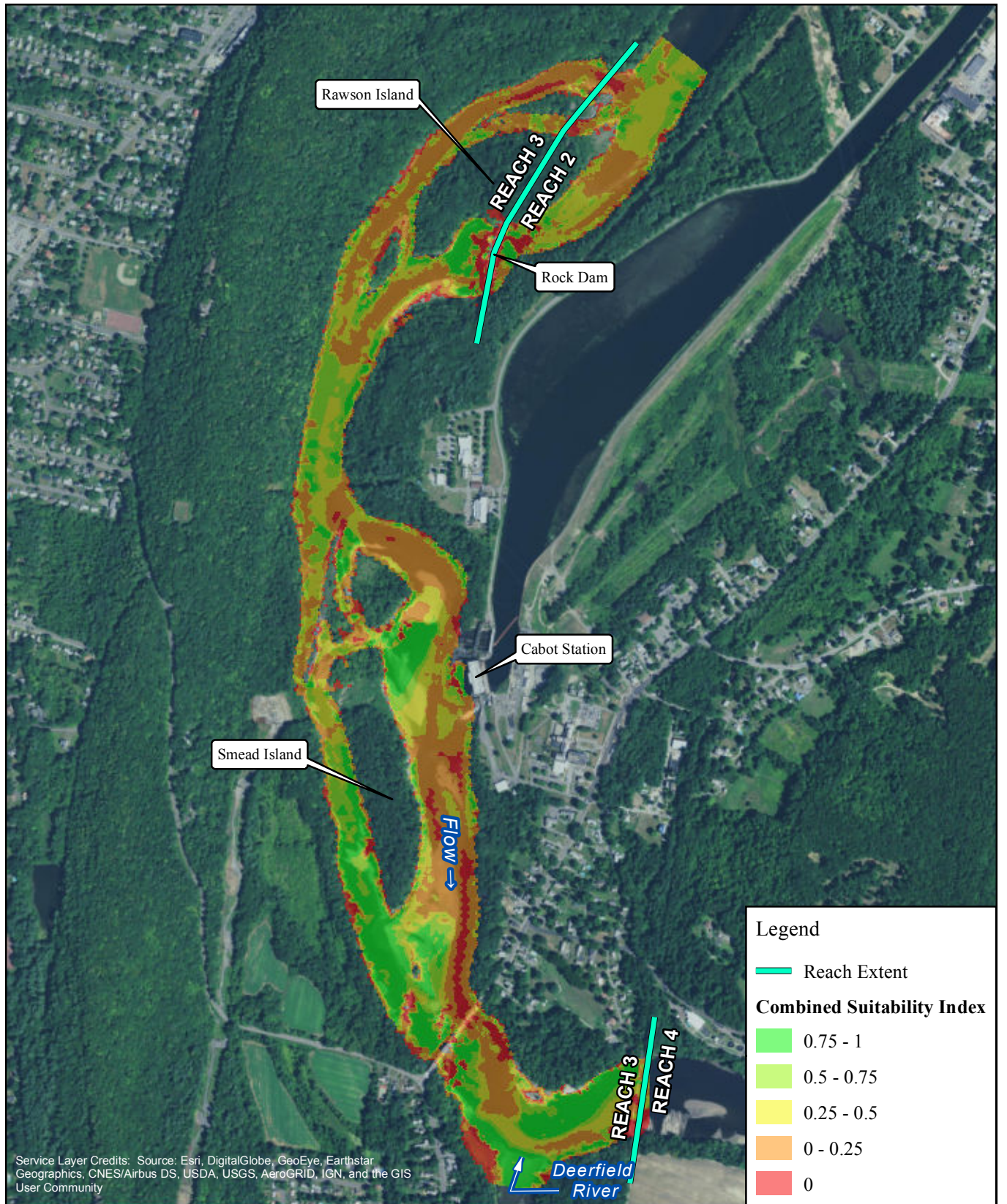

FIRSTLIGHT HYDRO GENERATING COMPANY  
 Northfield Mountain Pumped Storage Project No. 2485  
 Turners Falls Hydroelectric Project No. 1889  
 RELICENSING STUDY 3.3.1



Shortnose Sturgeon-Adult  
 Cabot Flow: 4500 cfs  
 Bypass Flow: 6500 cfs  
 Deerfield Flow: 200 cfs

Copyright © 2017 FirstLight Power Resources All rights reserved.



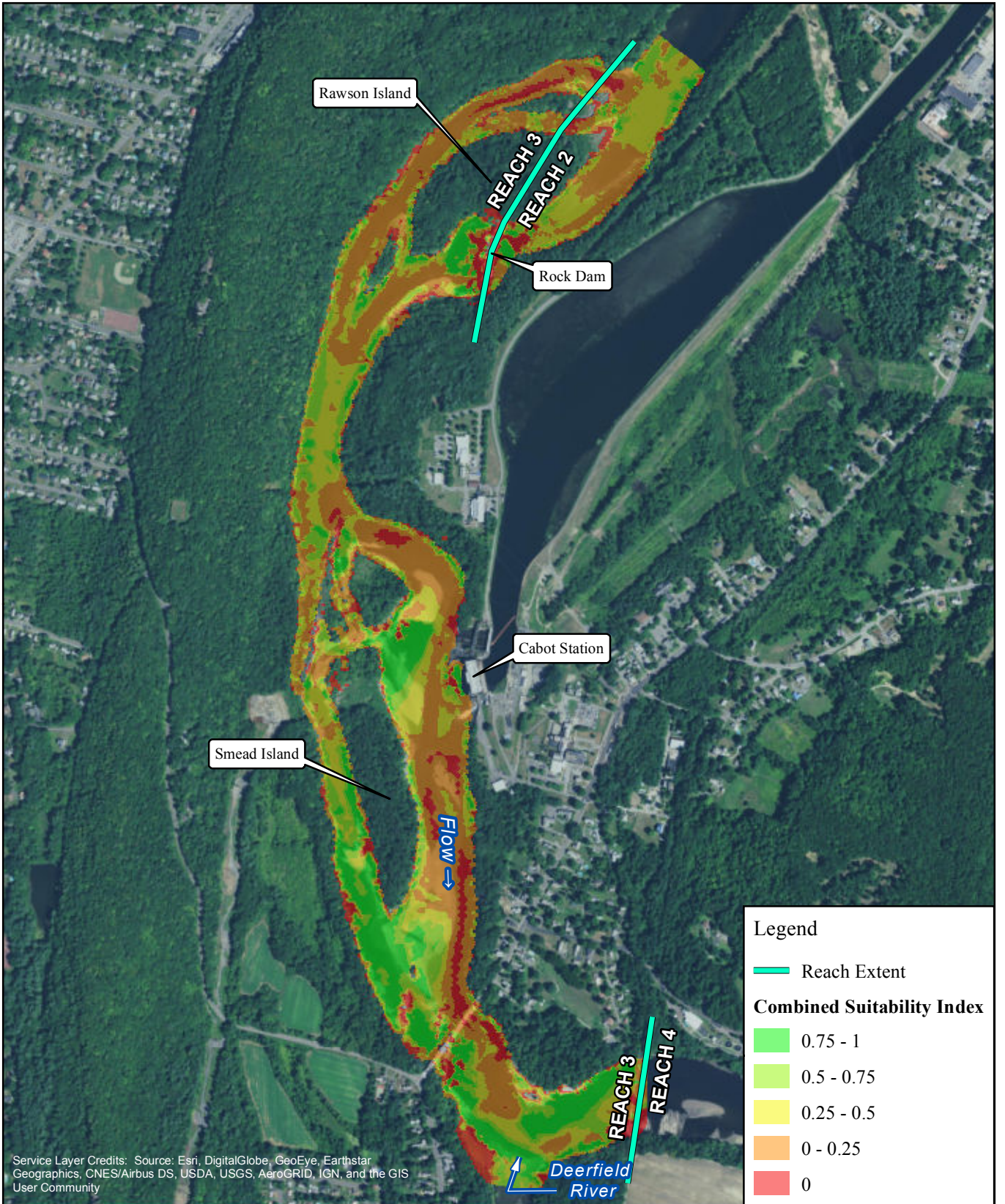

Service Layer Credits: Source: Esri, DigitalGlobe, GeoEye, Earthstar Geographics, CNES/Airbus DS, USDA, USGS, AeroGRID, IGN, and the GIS User Community

**Legend**

- Reach Extent

**Combined Suitability Index**

0.75 - 1
0.5 - 0.75
0.25 - 0.5
0 - 0.25
0

FIRSTLIGHT HYDRO GENERATING COMPANY  
 Northfield Mountain Pumped Storage Project No. 2485  
 Turners Falls Hydroelectric Project No. 1889  
**RELICENSING STUDY 3.3.1**

**Shortnose Sturgeon-Adult**  
 Cabot Flow: 4500 cfs  
 Bypass Flow: 8000 cfs  
 Deerfield Flow: 200 cfs

0 500 1,000 2,000 Feet

Copyright © 2017 FirstLight Power Resources All rights reserved.



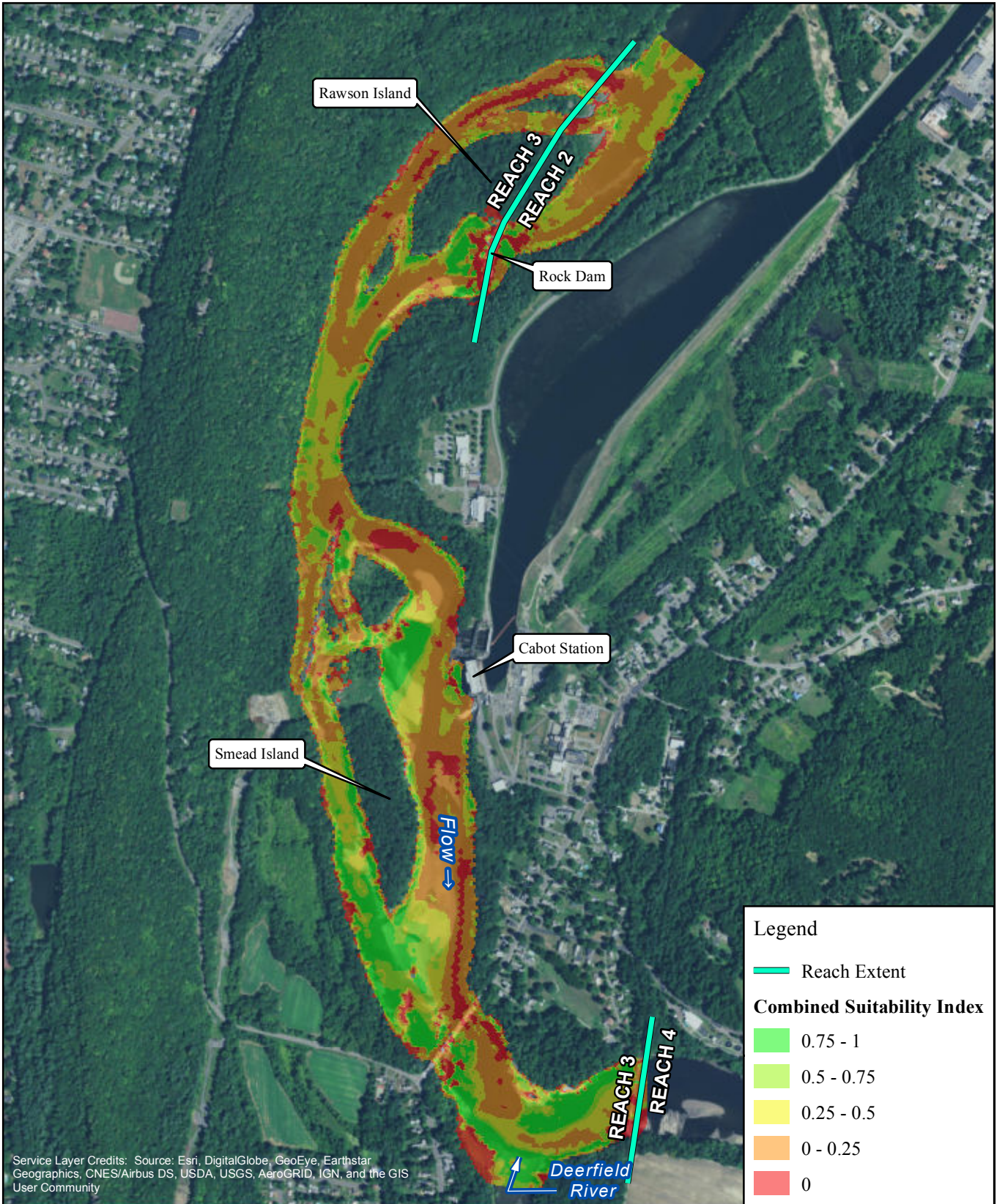

FIRSTLIGHT HYDRO GENERATING COMPANY  
 Northfield Mountain Pumped Storage Project No. 2485  
 Turners Falls Hydroelectric Project No. 1889  
 RELICENSING STUDY 3.3.1

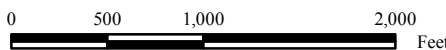

Shortnose Sturgeon-Adult  
 Cabot Flow: 4500 cfs  
 Bypass Flow: 10000 cfs  
 Deerfield Flow: 200 cfs

Copyright © 2017 FirstLight Power Resources All rights reserved.



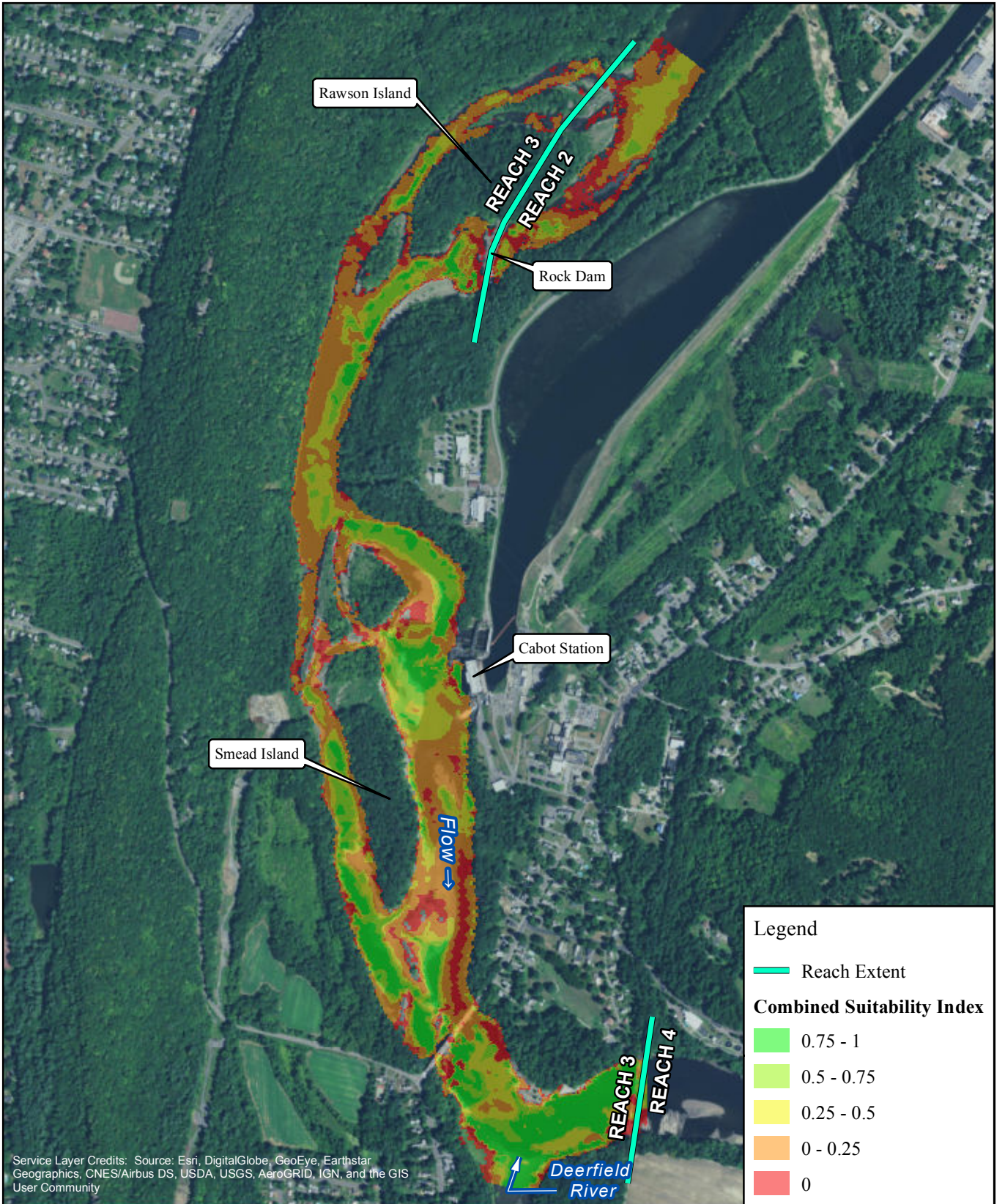

FIRSTLIGHT HYDRO GENERATING COMPANY  
 Northfield Mountain Pumped Storage Project No. 2485  
 Turners Falls Hydroelectric Project No. 1889  
 RELICENSING STUDY 3.3.1



Shortnose Sturgeon-Adult  
 Cabot Flow: 7000 cfs  
 Bypass Flow: 200 cfs  
 Deerfield Flow: 200 cfs

Copyright © 2017 FirstLight Power Resources All rights reserved.



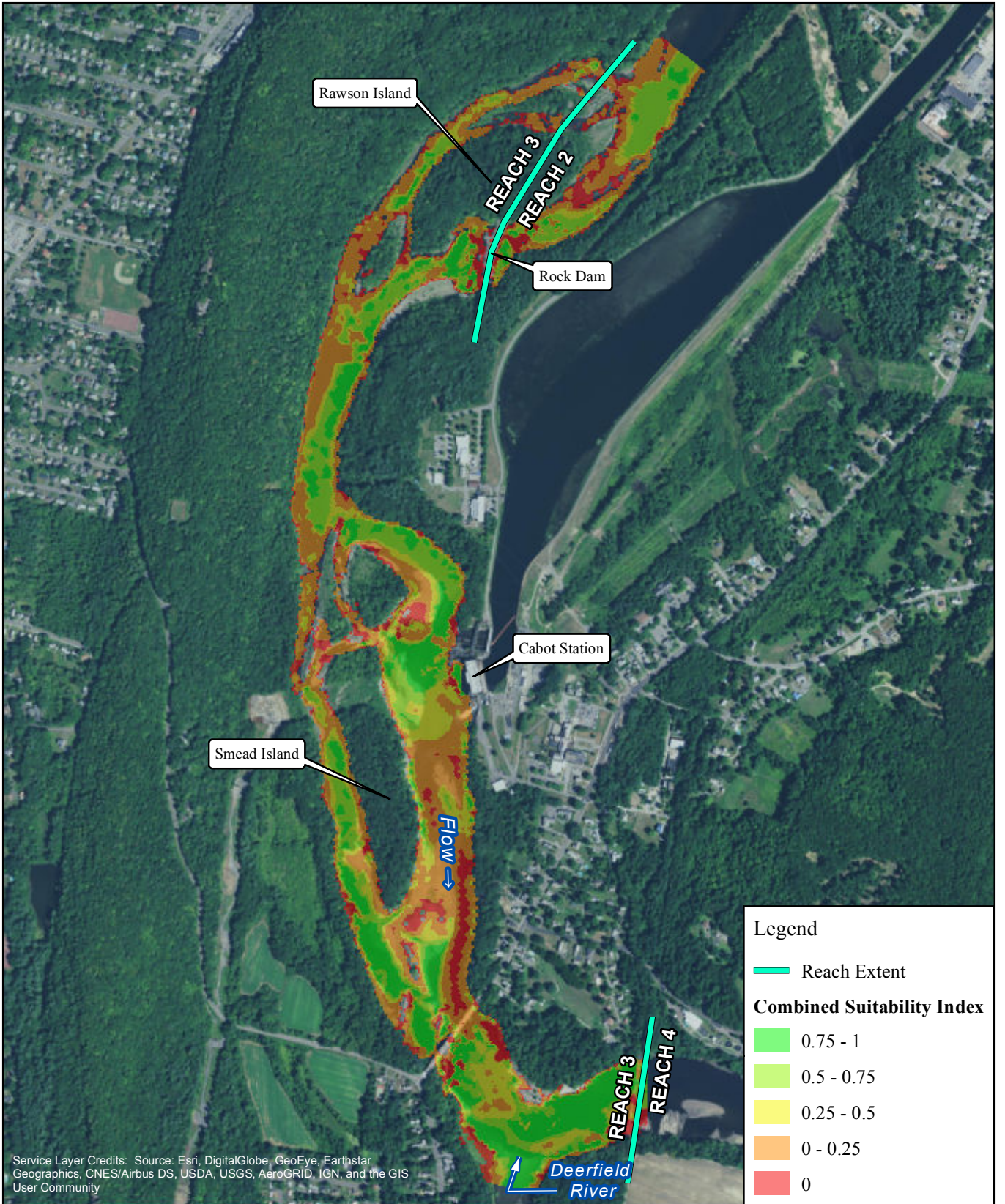

FIRSTLIGHT HYDRO GENERATING COMPANY  
 Northfield Mountain Pumped Storage Project No. 2485  
 Turners Falls Hydroelectric Project No. 1889  
 RELICENSING STUDY 3.3.1



Shortnose Sturgeon-Adult  
 Cabot Flow: 7000 cfs  
 Bypass Flow: 500 cfs  
 Deerfield Flow: 200 cfs

Copyright © 2017 FirstLight Power Resources All rights reserved.



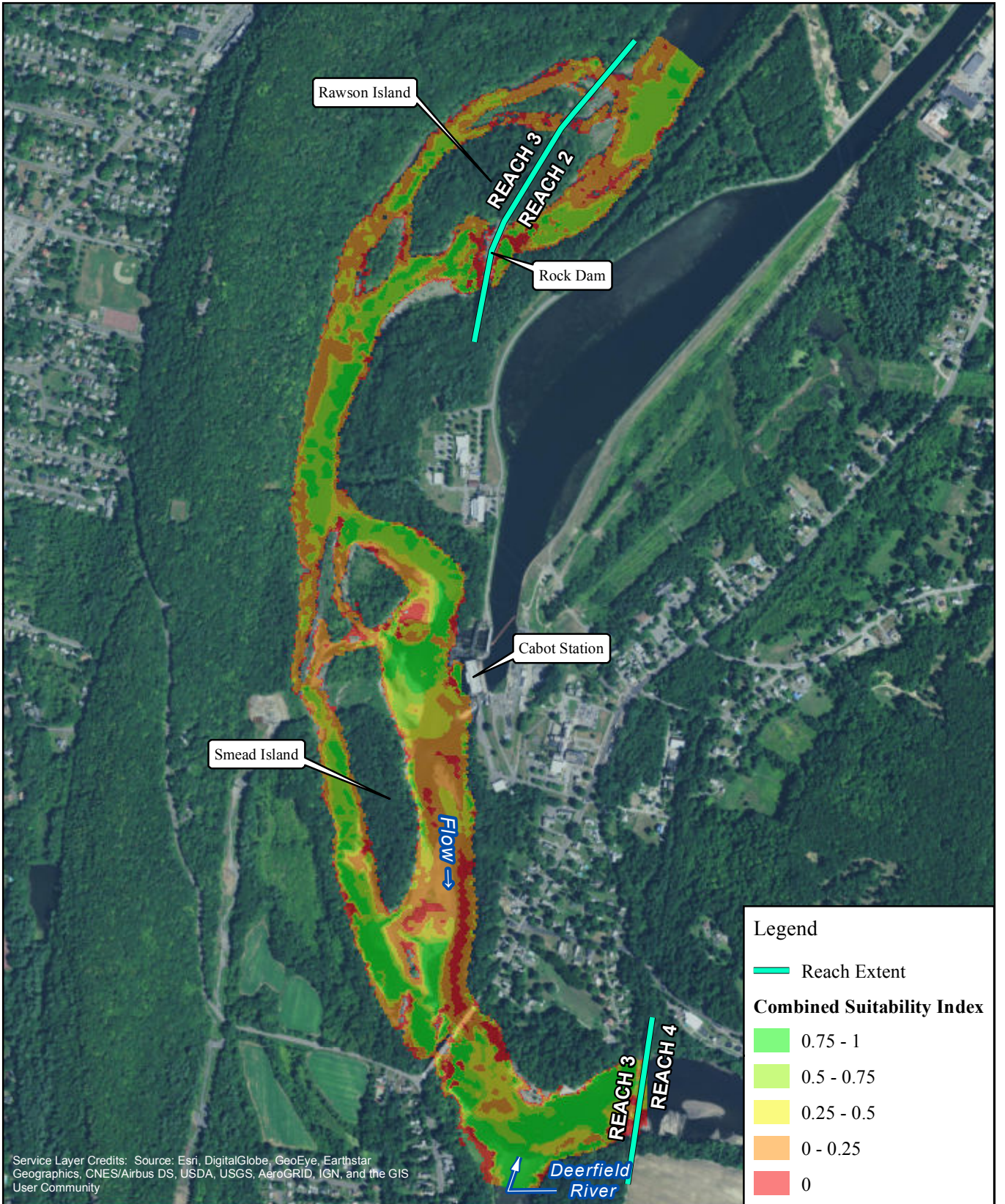

FIRSTLIGHT HYDRO GENERATING COMPANY  
 Northfield Mountain Pumped Storage Project No. 2485  
 Turners Falls Hydroelectric Project No. 1889  
 RELICENSING STUDY 3.3.1



Shortnose Sturgeon-Adult  
 Cabot Flow: 7000 cfs  
 Bypass Flow: 1000 cfs  
 Deerfield Flow: 200 cfs

Copyright © 2017 FirstLight Power Resources All rights reserved.



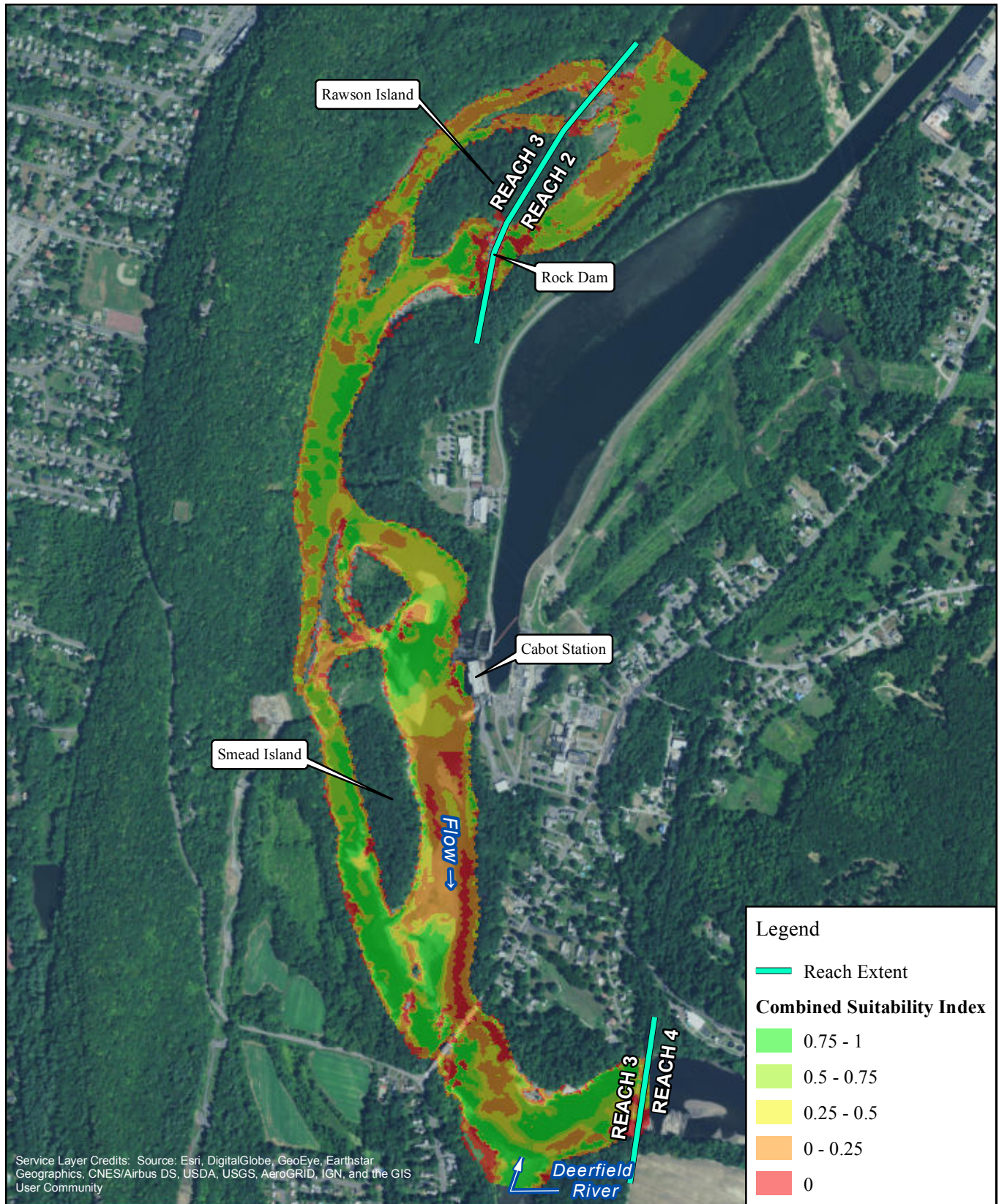

FIRSTLIGHT HYDRO GENERATING COMPANY  
 Northfield Mountain Pumped Storage Project No. 2485  
 Turners Falls Hydroelectric Project No. 1889  
 RELICENSING STUDY 3.3.1



Shortnose Sturgeon-Adult  
 Cabot Flow: 7000 cfs  
 Bypass Flow: 3000 cfs  
 Deerfield Flow: 200 cfs

Copyright © 2017 FirstLight Power Resources All rights reserved.



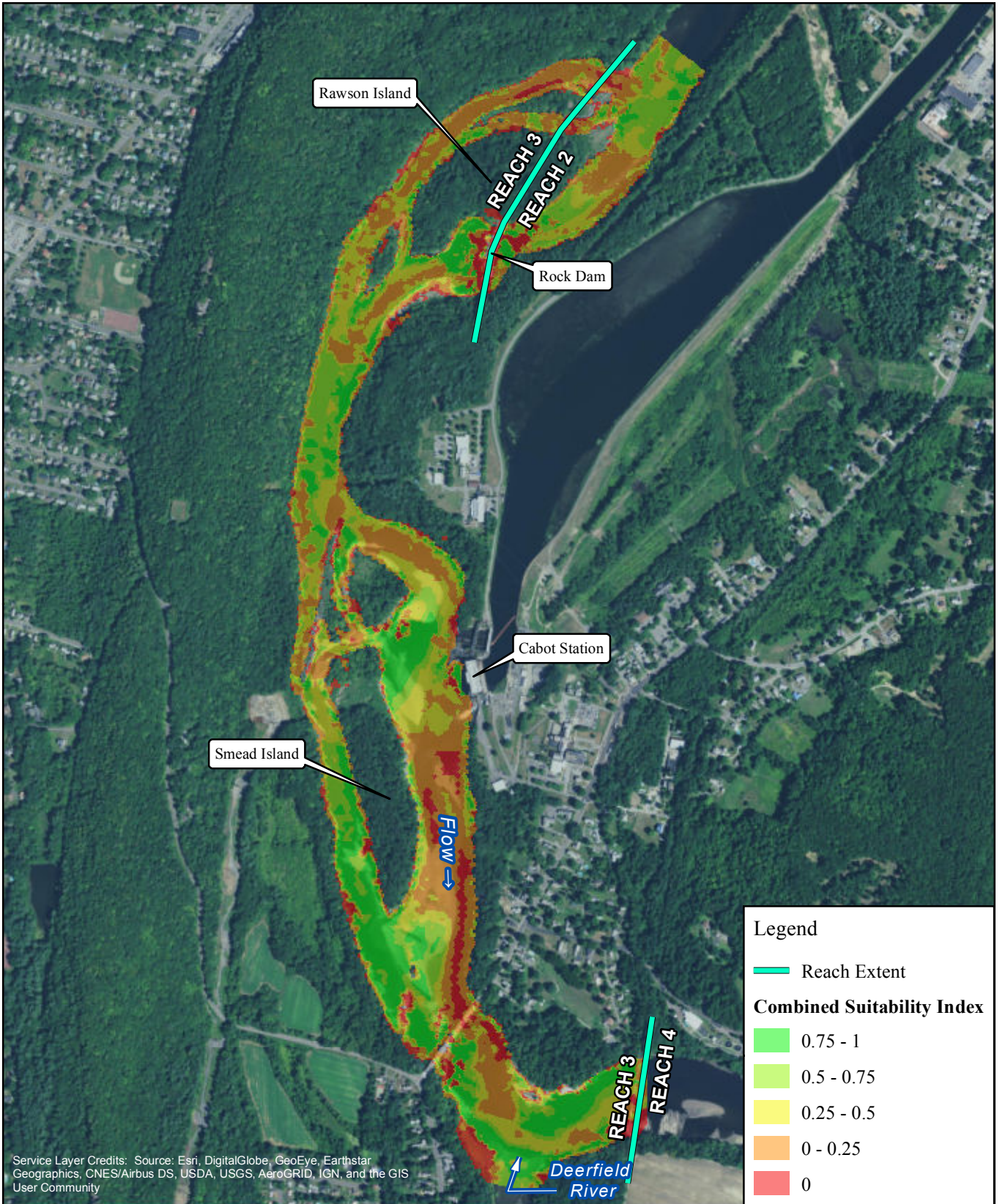

FIRSTLIGHT HYDRO GENERATING COMPANY  
 Northfield Mountain Pumped Storage Project No. 2485  
 Turners Falls Hydroelectric Project No. 1889  
 RELICENSING STUDY 3.3.1



Shortnose Sturgeon-Adult  
 Cabot Flow: 7000 cfs  
 Bypass Flow: 5000 cfs  
 Deerfield Flow: 200 cfs

Copyright © 2017 FirstLight Power Resources All rights reserved.



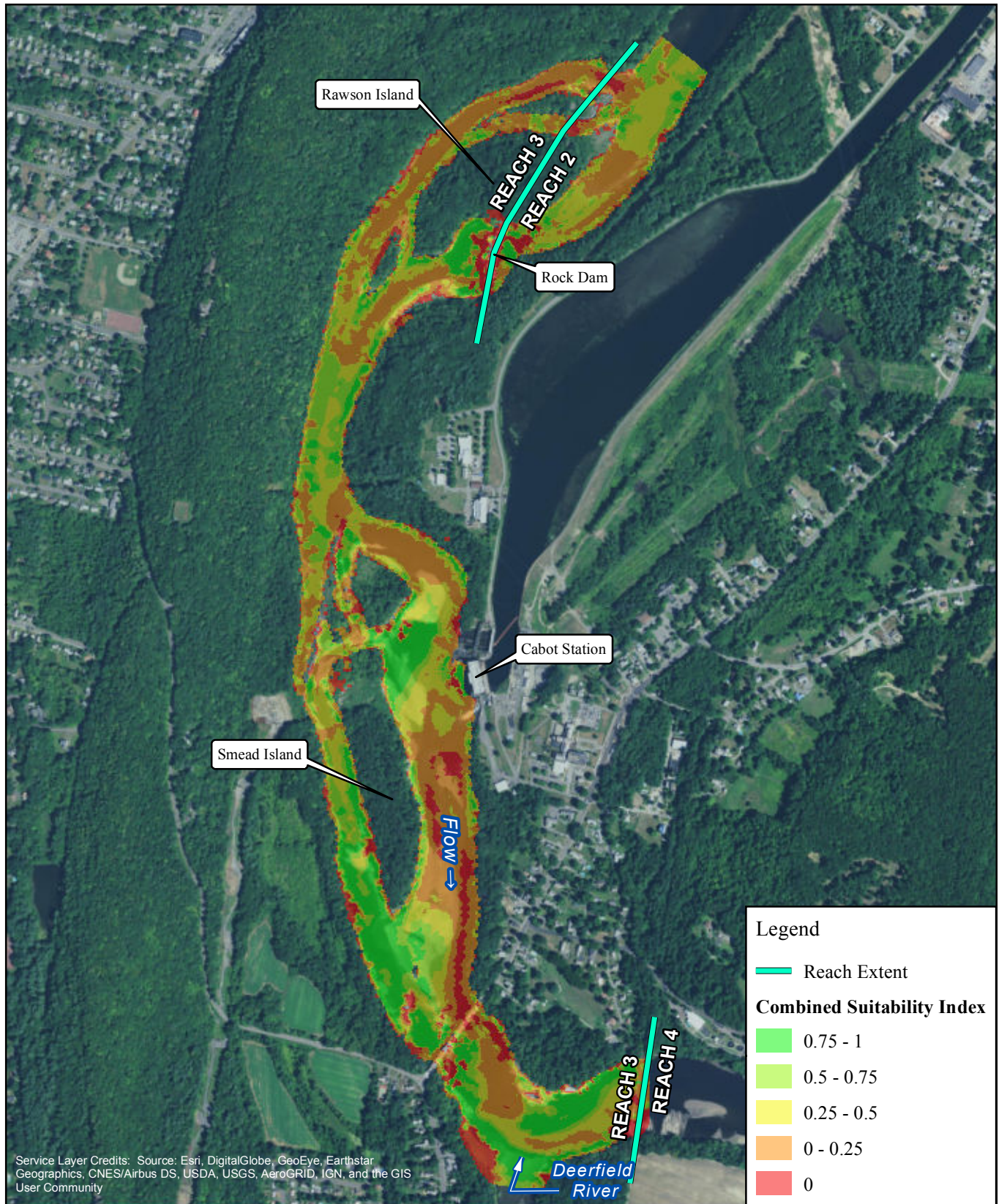

FIRSTLIGHT HYDRO GENERATING COMPANY  
 Northfield Mountain Pumped Storage Project No. 2485  
 Turners Falls Hydroelectric Project No. 1889  
 RELICENSING STUDY 3.3.1



Shortnose Sturgeon-Adult  
 Cabot Flow: 7000 cfs  
 Bypass Flow: 6500 cfs  
 Deerfield Flow: 200 cfs

Copyright © 2017 FirstLight Power Resources All rights reserved.



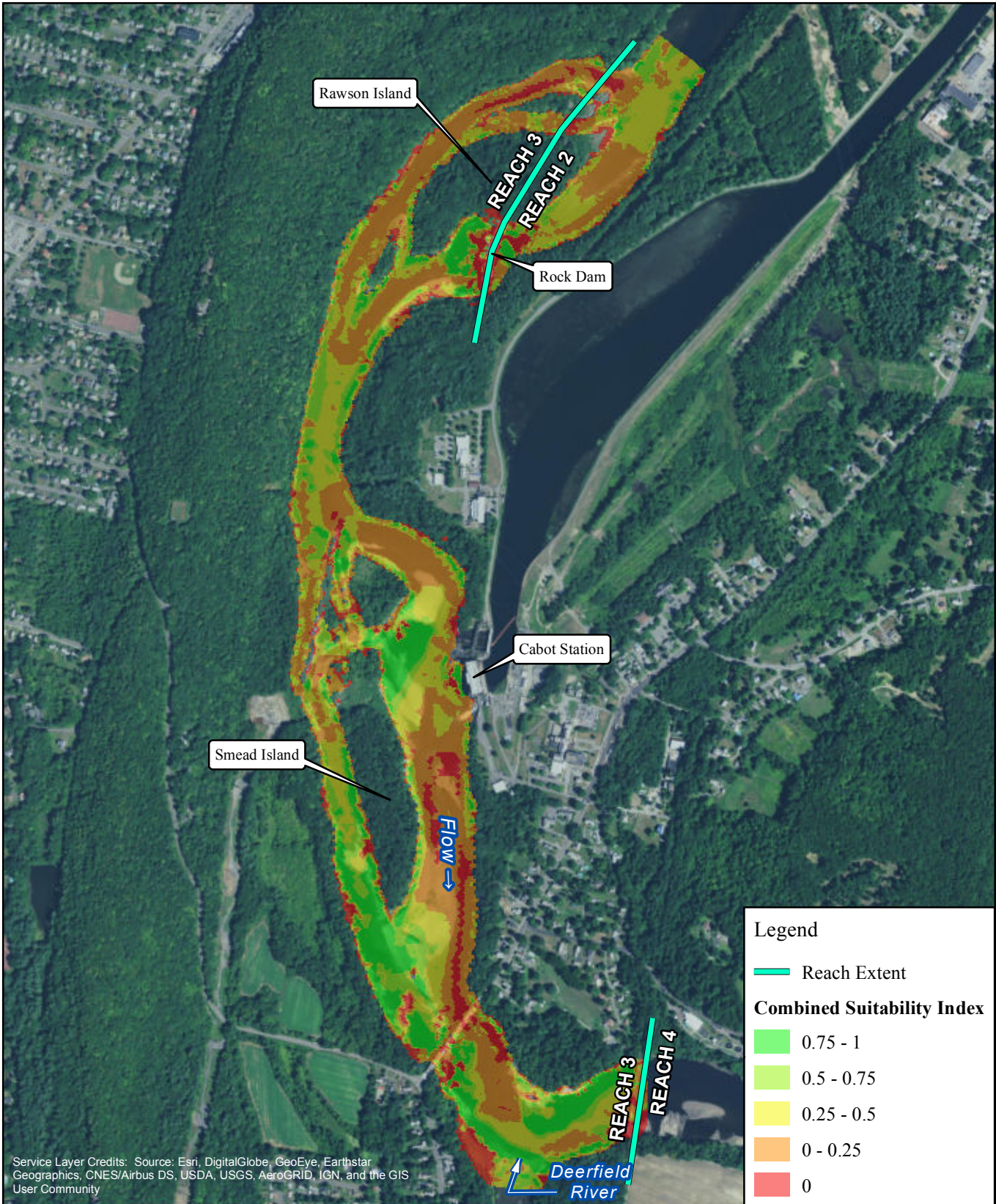

Service Layer Credits: Source: Esri, DigitalGlobe, GeoEye, Earthstar Geographics, CNES/Airbus DS, USDA, USGS, AeroGRID, IGN, and the GIS User Community

**Legend**

- Reach Extent

**Combined Suitability Index**

- 0.75 - 1
- 0.5 - 0.75
- 0.25 - 0.5
- 0 - 0.25
- 0



FIRSTLIGHT HYDRO GENERATING COMPANY  
 Northfield Mountain Pumped Storage Project No. 2485  
 Turners Falls Hydroelectric Project No. 1889  
**RELICENSING STUDY 3.3.1**

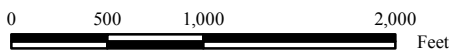

**Shortnose Sturgeon-Adult**  
 Cabot Flow: 7000 cfs  
 Bypass Flow: 8000 cfs  
 Deerfield Flow: 200 cfs

Copyright © 2017 FirstLight Power Resources All rights reserved.



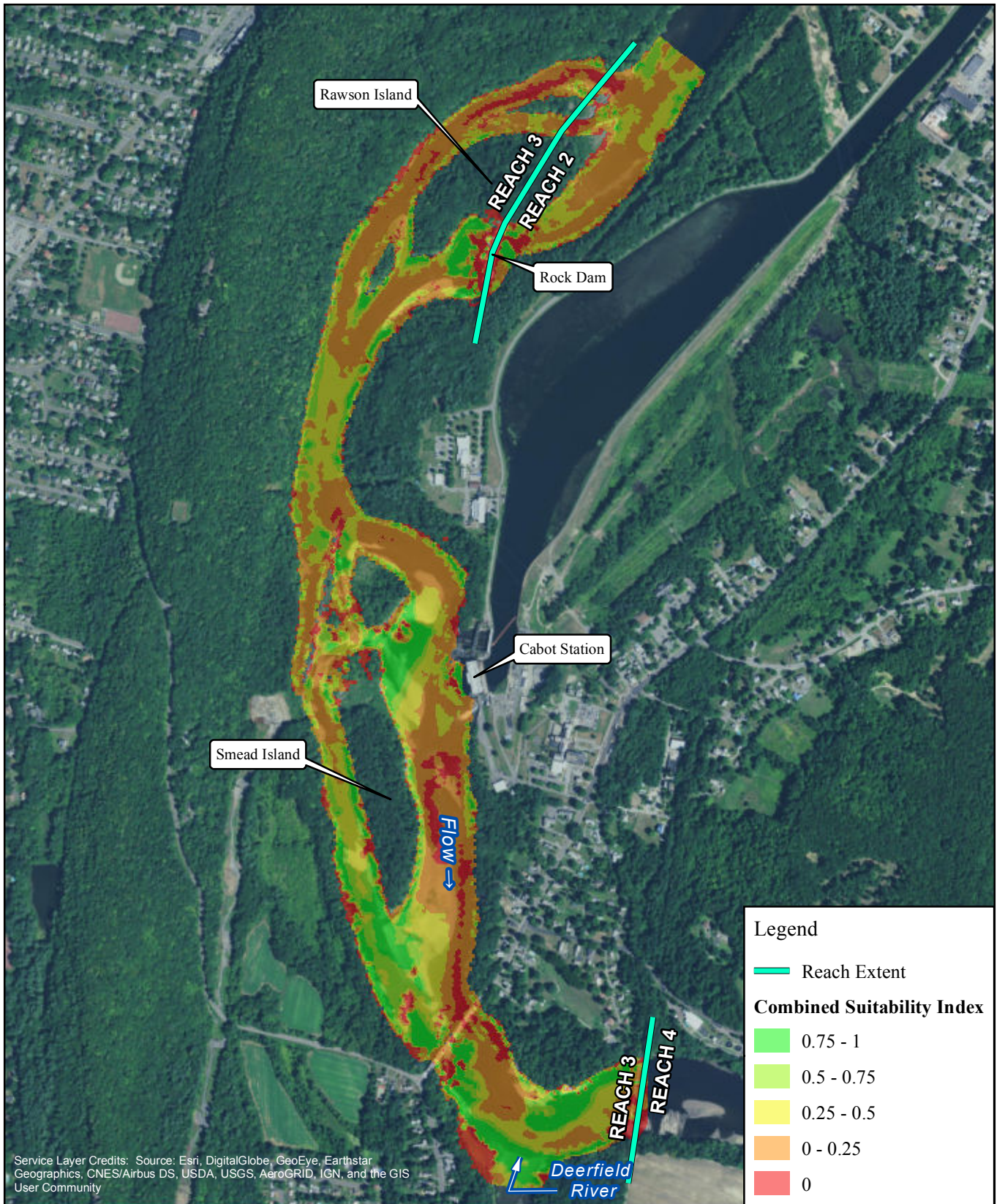

Service Layer Credits: Source: Esri, DigitalGlobe, GeoEye, Earthstar Geographics, CNES/Airbus DS, USDA, USGS, AeroGRID, IGN, and the GIS User Community



FIRSTLIGHT HYDRO GENERATING COMPANY  
Northfield Mountain Pumped Storage Project No. 2485  
Turners Falls Hydroelectric Project No. 1889  
RELICENSING STUDY 3.3.1



Shortnose Sturgeon-Adult  
Cabot Flow: 7000 cfs  
Bypass Flow: 10000 cfs  
Deerfield Flow: 200 cfs

Copyright © 2017 FirstLight Power Resources All rights reserved.



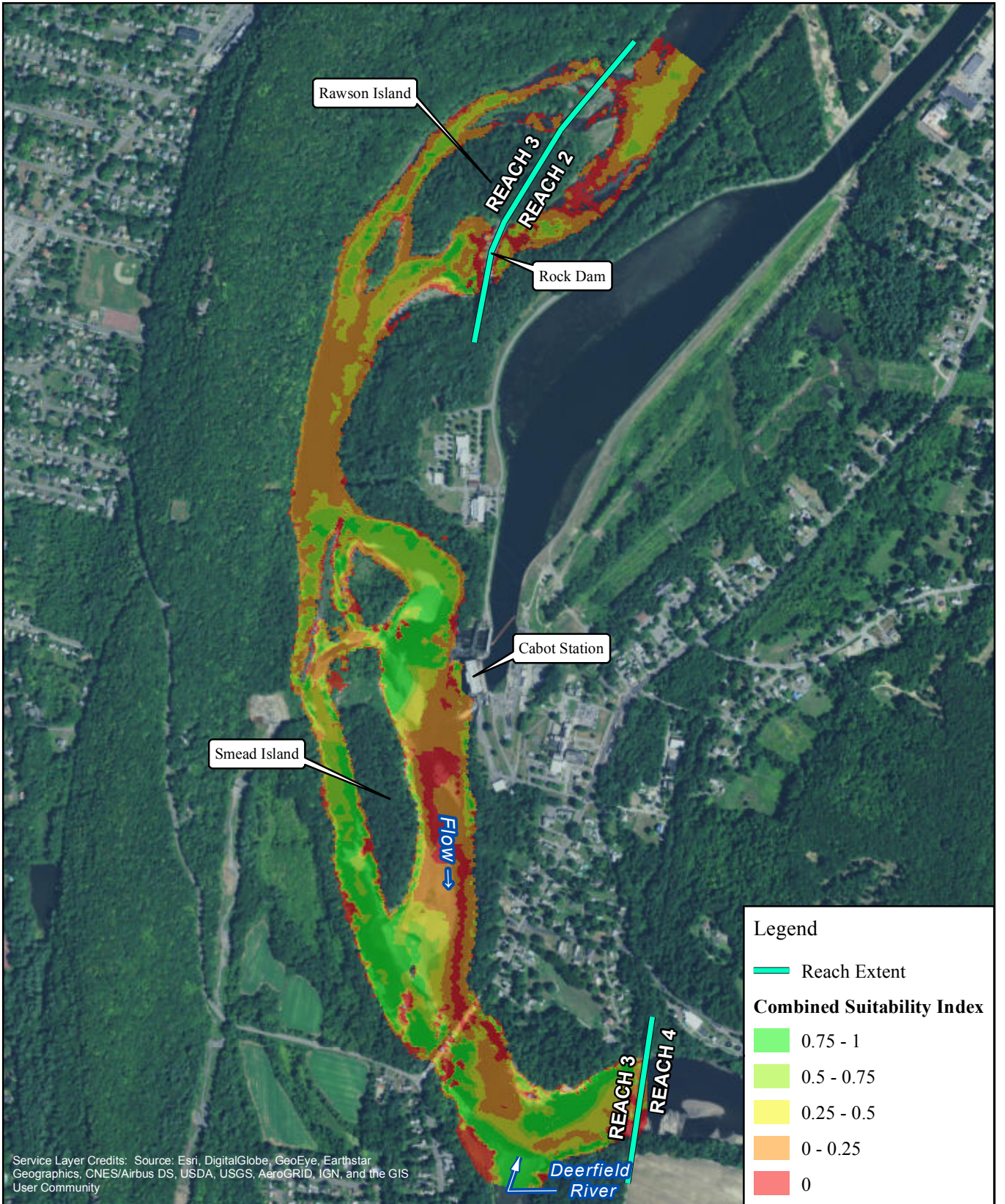

Service Layer Credits: Source: Esri, DigitalGlobe, GeoEye, Earthstar Geographics, CNES/Airbus DS, USDA, USGS, AeroGRID, IGN, and the GIS User Community



FIRSTLIGHT HYDRO GENERATING COMPANY  
 Northfield Mountain Pumped Storage Project No. 2485  
 Turners Falls Hydroelectric Project No. 1889  
 RELICENSING STUDY 3.3.1



Shortnose Sturgeon-Adult  
 Cabot Flow: 14000 cfs  
 Bypass Flow: 200 cfs  
 Deerfield Flow: 200 cfs

Copyright © 2017 FirstLight Power Resources All rights reserved.



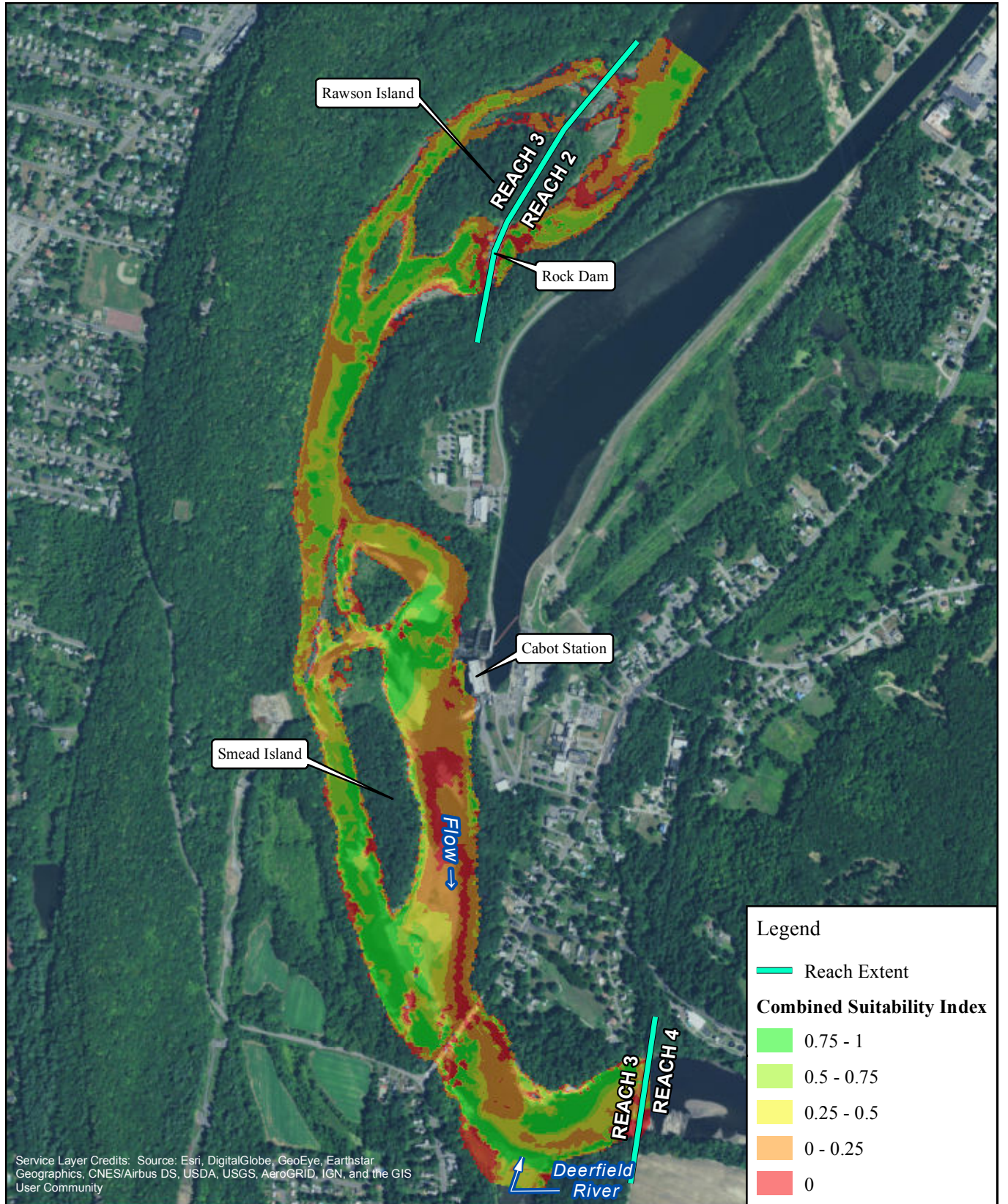

Service Layer Credits: Source: Esri, DigitalGlobe, GeoEye, Earthstar Geographics, CNES/Airbus DS, USDA, USGS, AeroGRID, IGN, and the GIS User Community



FIRSTLIGHT HYDRO GENERATING COMPANY  
 Northfield Mountain Pumped Storage Project No. 2485  
 Turners Falls Hydroelectric Project No. 1889  
 RELICENSING STUDY 3.3.1

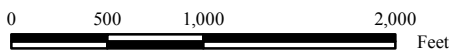

Shortnose Sturgeon-Adult  
 Cabot Flow: 14000 cfs  
 Bypass Flow: 500 cfs  
 Deerfield Flow: 200 cfs

Copyright © 2017 FirstLight Power Resources All rights reserved.



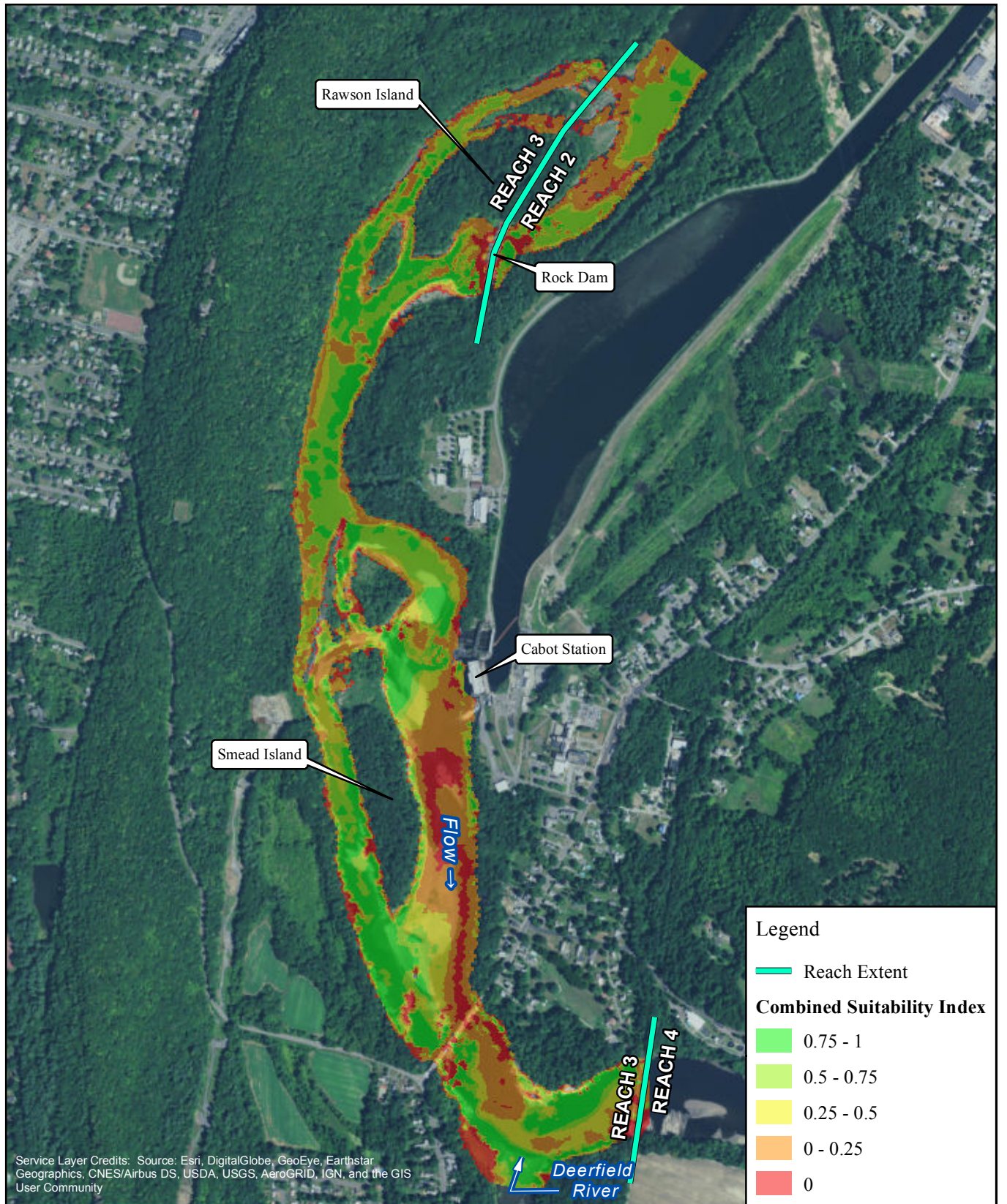

Service Layer Credits: Source: Esri, DigitalGlobe, GeoEye, Earthstar Geographics, CNES/Airbus DS, USDA, USGS, AeroGRID, IGN, and the GIS User Community



FIRSTLIGHT HYDRO GENERATING COMPANY  
 Northfield Mountain Pumped Storage Project No. 2485  
 Turners Falls Hydroelectric Project No. 1889  
 RELICENSING STUDY 3.3.1

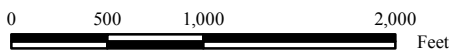

Shortnose Sturgeon-Adult  
 Cabot Flow: 14000 cfs  
 Bypass Flow: 1000 cfs  
 Deerfield Flow: 200 cfs

Copyright © 2017 FirstLight Power Resources All rights reserved.



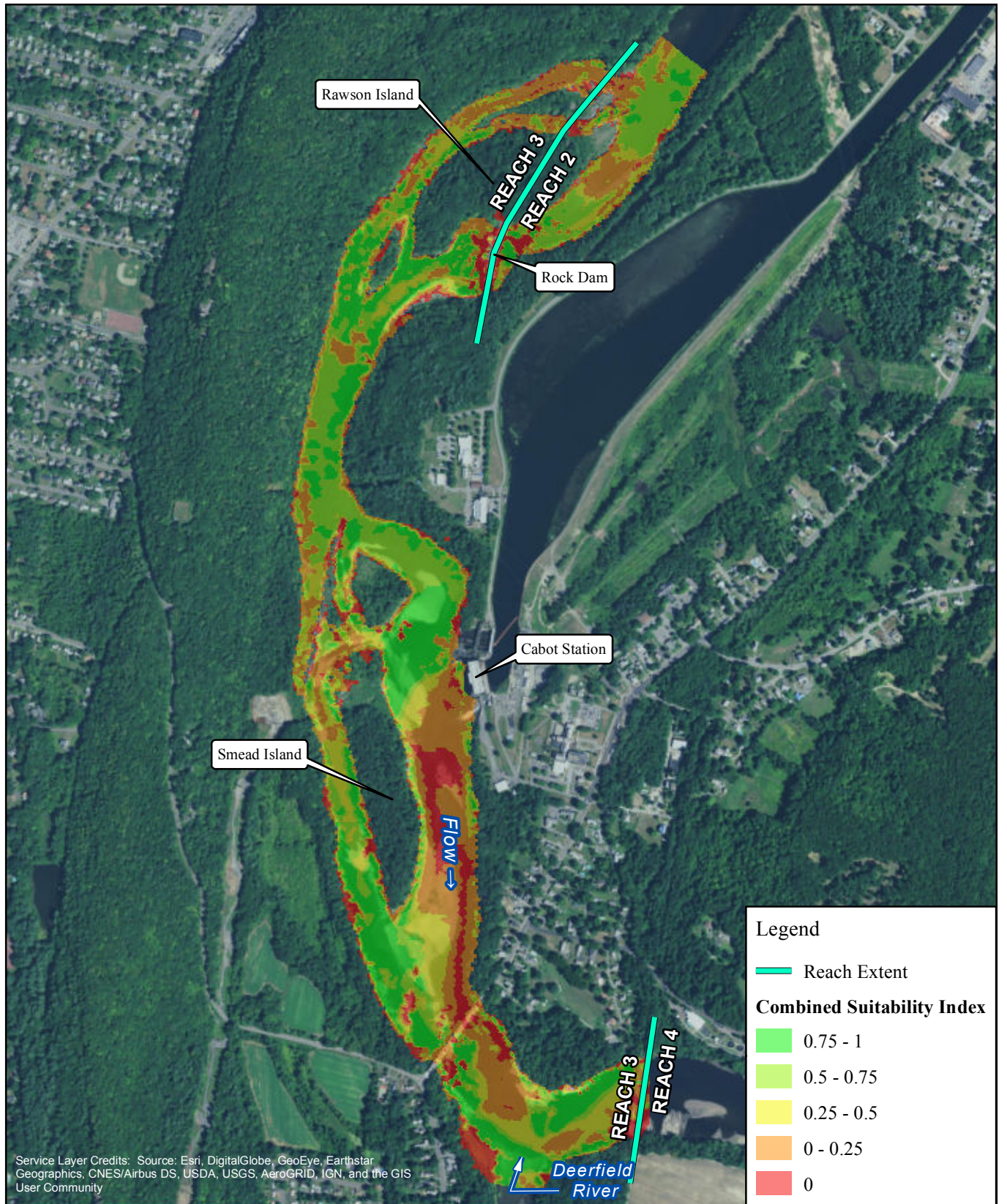

FIRSTLIGHT HYDRO GENERATING COMPANY  
 Northfield Mountain Pumped Storage Project No. 2485  
 Turners Falls Hydroelectric Project No. 1889  
 RELICENSING STUDY 3.3.1



Shortnose Sturgeon-Adult  
 Cabot Flow: 14000 cfs  
 Bypass Flow: 3000 cfs  
 Deerfield Flow: 200 cfs

Copyright © 2017 FirstLight Power Resources All rights reserved.



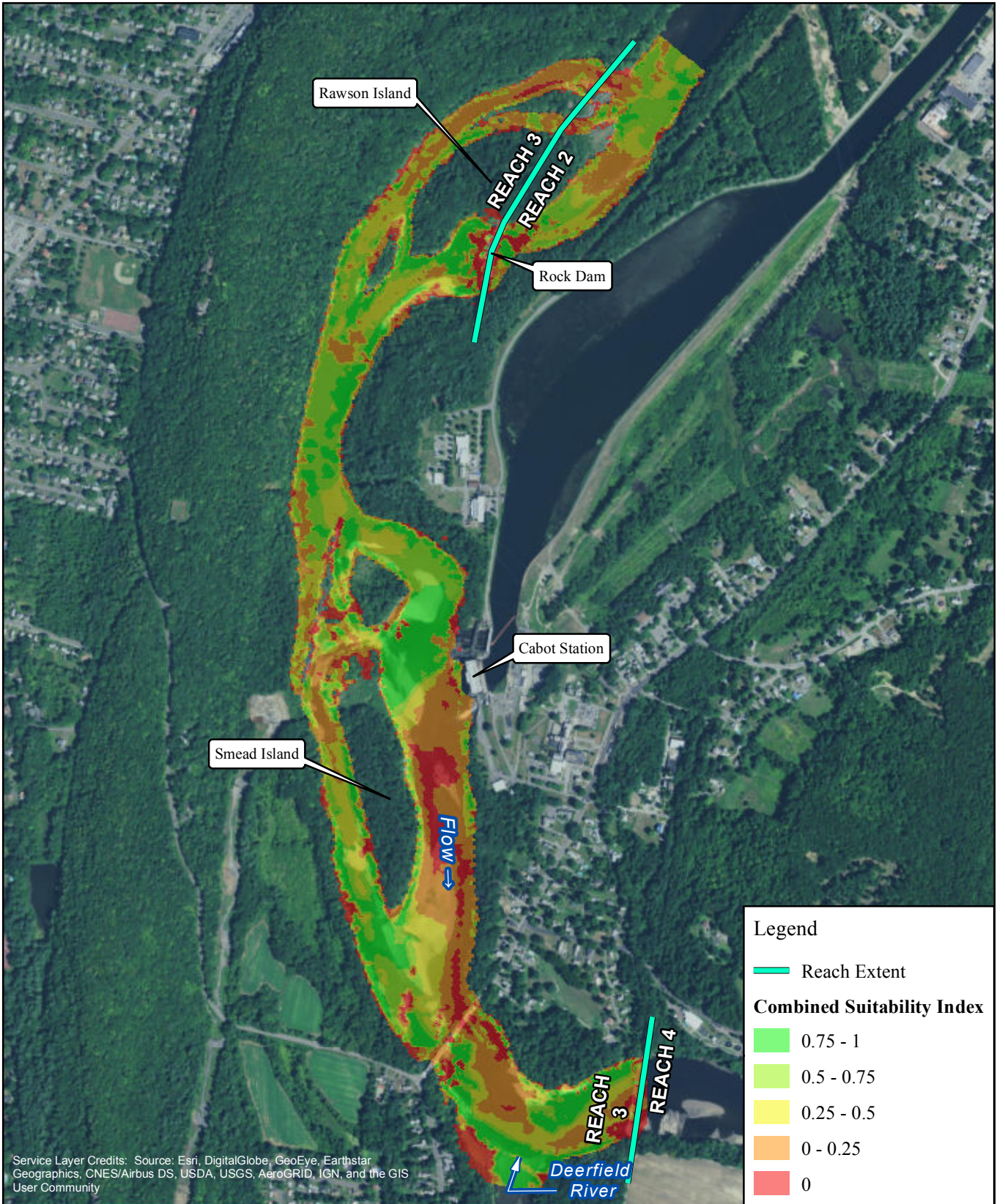

Service Layer Credits: Source: Esri, DigitalGlobe, GeoEye, Earthstar Geographics, CNES/Airbus DS, USDA, USGS, AeroGRID, IGN, and the GIS User Community

**Legend**

- Reach Extent

**Combined Suitability Index**

- 0.75 - 1
- 0.5 - 0.75
- 0.25 - 0.5
- 0 - 0.25
- 0



FIRSTLIGHT HYDRO GENERATING COMPANY  
 Northfield Mountain Pumped Storage Project No. 2485  
 Turners Falls Hydroelectric Project No. 1889  
**RELICENSING STUDY 3.3.1**

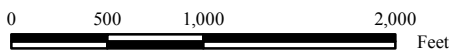

**Shortnose Sturgeon-Adult**  
 Cabot Flow: 14000 cfs  
 Bypass Flow: 5000 cfs  
 Deerfield Flow: 200 cfs

Copyright © 2017 FirstLight Power Resources All rights reserved.



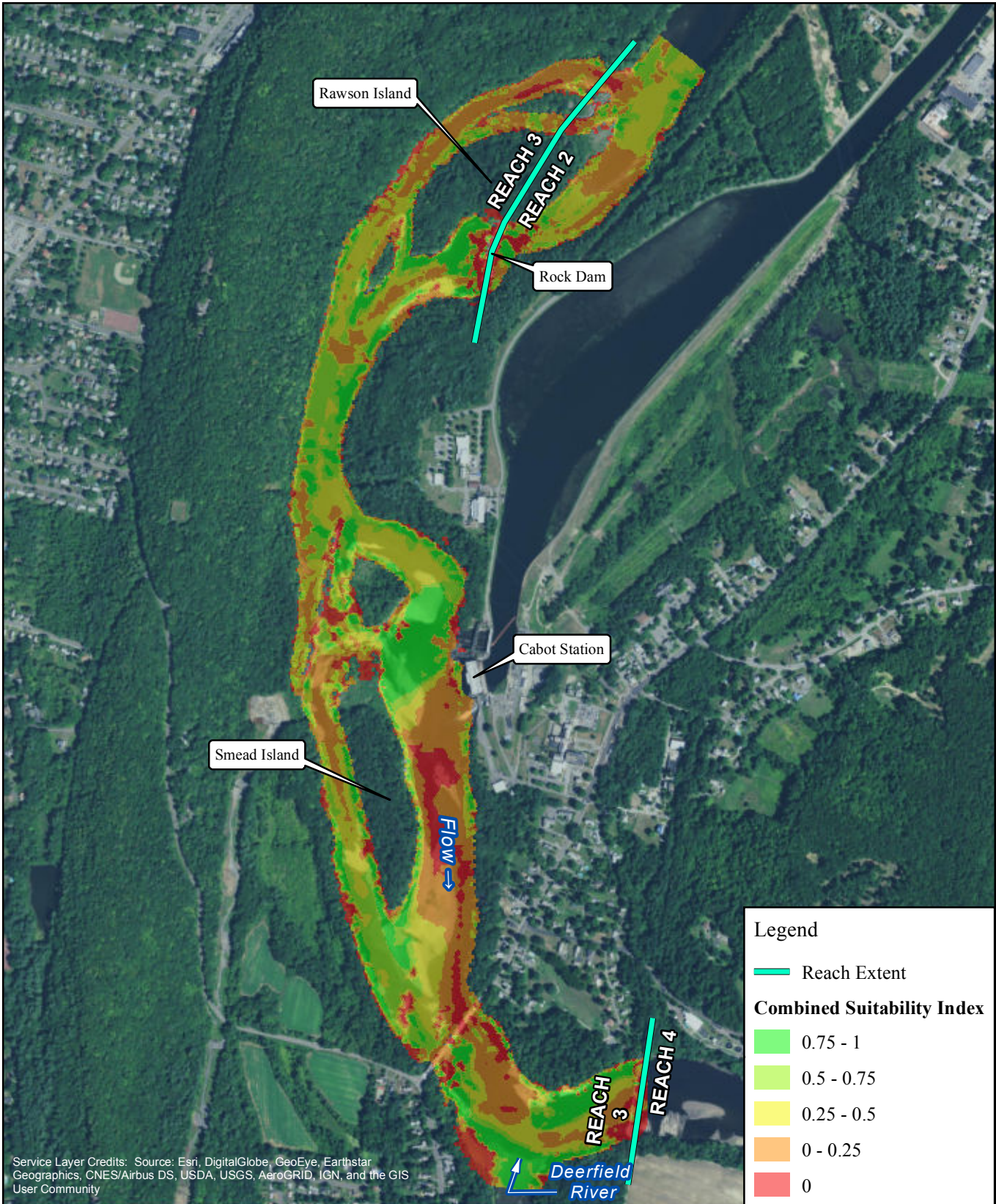

Service Layer Credits: Source: Esri, DigitalGlobe, GeoEye, Earthstar Geographics, CNES/Airbus DS, USDA, USGS, AeroGRID, IGN, and the GIS User Community



FIRSTLIGHT HYDRO GENERATING COMPANY  
 Northfield Mountain Pumped Storage Project No. 2485  
 Turners Falls Hydroelectric Project No. 1889  
 RELICENSING STUDY 3.3.1

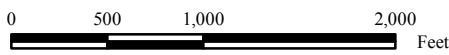

Shortnose Sturgeon-Adult  
 Cabot Flow: 14000 cfs  
 Bypass Flow: 6500 cfs  
 Deerfield Flow: 200 cfs

Copyright © 2017 FirstLight Power Resources All rights reserved.



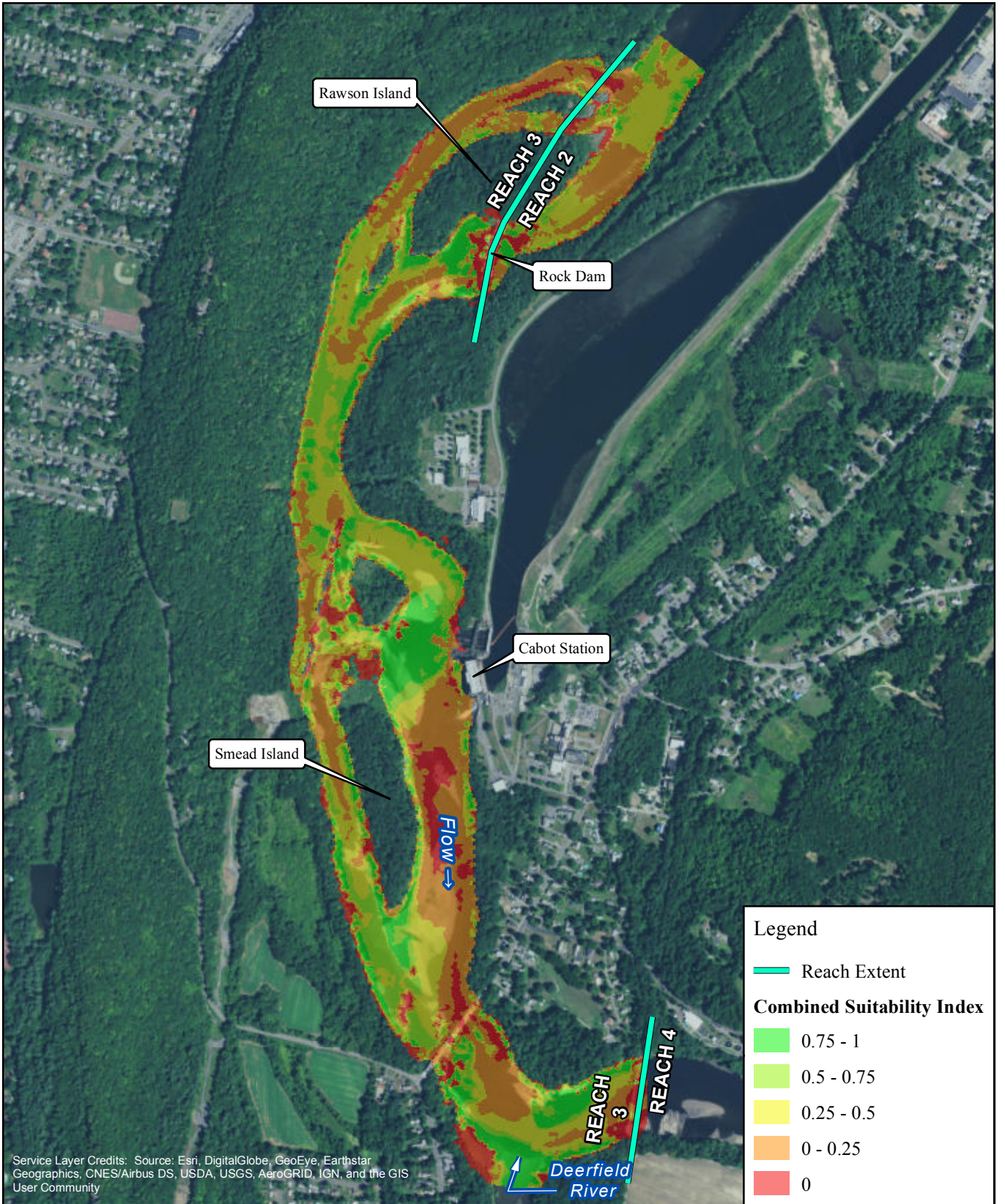

FIRSTLIGHT HYDRO GENERATING COMPANY  
 Northfield Mountain Pumped Storage Project No. 2485  
 Turners Falls Hydroelectric Project No. 1889  
 RELICENSING STUDY 3.3.1

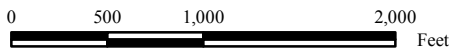

Shortnose Sturgeon-Adult  
 Cabot Flow: 14000 cfs  
 Bypass Flow: 8000 cfs  
 Deerfield Flow: 200 cfs

Copyright © 2017 FirstLight Power Resources All rights reserved.



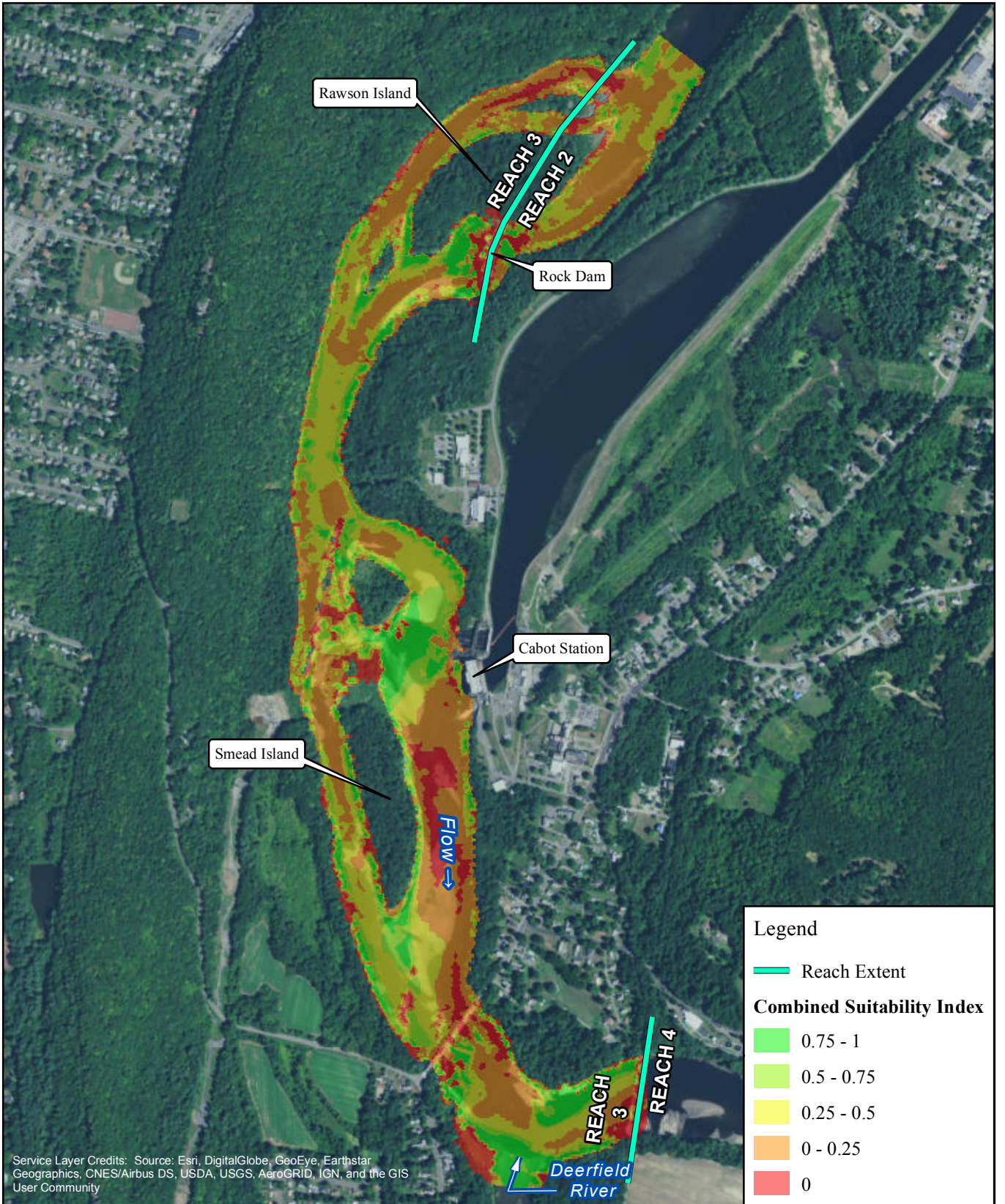

FIRSTLIGHT HYDRO GENERATING COMPANY  
 Northfield Mountain Pumped Storage Project No. 2485  
 Turners Falls Hydroelectric Project No. 1889  
 RELICENSING STUDY 3.3.1



Shortnose Sturgeon-Adult  
 Cabot Flow: 14000 cfs  
 Bypass Flow: 10000 cfs  
 Deerfield Flow: 200 cfs

Copyright © 2017 FirstLight Power Resources All rights reserved.